Today's Weather
Cloudy. Rain late in day. High in 40's.

The Cumberland News

Allegany, Beall, Bruce Win In WMI
(See Sports Section)

VOL. 23—NO. 80 | Entered as second class mail matter at Cumberland Maryland, under the act of March 3, 1879 | CUMBERLAND, MARYLAND, SATURDAY, JANUARY 14, 1961 | Associated Press AP Photofax United Press International | 16 PAGES—SEVEN CENTS

Bob Kennedy Gets Okay

President Of WVU Kennedy Choice As Army Secretary

DESIGNATED — Elvis J. Stahr, 44, president of West Virginia University, Morgantown, W. Va., is the choice of President-elect Kennedy for Secretary of the Army congressional sources said yesterday. Announcement is expected today. **(AP Photofax)**

MORGANTOWN, W. Va. (UPI) — Formal announcement of the West Virginia University President Elvis J. Stahr Jr. as new secretary of the Army is expected today.

Stahr wouldn't confirm or deny the report, but other sources said the 43-year-old one - time Army secretary, had been tendered the appointment and had accepted.

President-elect John F. Kennedy is expected to make the announcement Saturday at Palm Beach, Fla.

The University Board of Governors will meet in Charleston Saturday and Stahr's status will be clarified at that time.

The fact that the board, which has the authority in hiring a president, is meeting at this time apparently is a coincidence. The meeting had been scheduled prior to the report that Stahr was leaving, sources said.

Assistant To Pace

There was no indication whether Stahr, who has been president of the University less than two years, might ask for a leave of absence or would resign outright.

Stahr served as special assistant to Frank Pace during the Korean War when the latter was secretary of the Army in the early '50s. He was appointed University president effective last Feb. 1, coming here from the University of Pittsburgh where he had been vice chancellor.

The first disclosure of Stahr's impending appointment was made in the Morgantown Dominion - News' Friday morning editions.

Stahr is a native of Hickman, Ky., and graduate from the University of Kentucky in 1936. He then studied for three years at Britain's Oxford University under a Rhodes scholarship and afterwards joined a large New York law firm before entering the Army.

He was an infantry officer in World War II, with two years of overseas service. He saw duty in China, North Africa and India.

Dean At 32

After the war, Stahr returned to the law firm for a brief time and in 1947 was appointed associate law professor at his alma mater, Kentucky.

A year later, at the age of 32, he was elevated to dean of the College of Law.

Stahr took a leave of absence from Kentucky to serve as assistant to Pace during the Korean War. He returned to the University and was made provost in 1954.

In 1956, he was named executive director of President Eisenhower's Committee on Higher Education and a year later was appointed vice chancellor at Pitt.

He was chosen as West Virginia University president Aug. 2, 1958, but agreed to remain at Pitt until the following February while a successor was being found.

House Of Correction Contraband

State Trooper M. H. Klos, Warden William Steiner of the Maryland House of Correction, and Alvin J. T. Zumbrun, managing director of the Maryland Crime Investigating Committee, examine contraband found at the prison in Jessup. Zumbrun said a pint of whisky and five medicinal inhalers were passed to two prison trustees on a work detail in Baltimore, to support his contention such items are being smuggled into Maryland correctional institutions.
(Story on Page 2).
(AP Photofax)

Court Order Reinstates Two Negroes

US Judge Tells University Of Ga. To Readmit Both

By AL KUETTNER

ATHENS, Ga. (UPI) — Two Negro students suspended from the University of Georgia because their presence sparked mob violence were ordered re-admitted Friday by a federal judge who suggested the rioting could have been averted.

Judge W. A. Bootle ruled at Macon, Ga., that the students, Charlayne Hunter, 18, and Hamilton Holmes, 19, must be allowed to re-enter the university by 8 a.m. Monday.

It was expected that the two would wait until Monday before returning to the campus which they left under police escort Thursday morning, but Miss Hunter indicated she may return Saturday.

Told of Judge Bootle's ruling, she exclaimed, "Oh, but we have classes tomorrow." She refused further comment, saying she would have to consult with her attorneys, when pressed on whether she intended to return in advance of the deadline set by Bootle.

The judge voided suspension of the students saying that he did not "find or conclude that law and order in this state has broken down or that officials . . . are unwilling to enforce order."

Claims Force Adequate

Bootle said the happenings of the night of the riot demonstrated that the city of Athens had an adequate force to handle the demonstration.

Suggesting that the riot need never have occurred, the judge said he had been informed that adequate forces which were available had not been used and that therefore, in his opinion, law and order had not broken down.

This apparently was an obvious slap at state officials.

Following the rioting authorities of this college town charged that state police failed to cooperate during the demonstration and that there was a two hour delay between the time they requested

(Continued on Page 2, col. 2)

RUMORED FREED—Patrice Lumumba, imprisoned ex-Premier of The Congo, was reported freed in wild rumors which swept Leopoldville Friday. The rumors were set off by reports Congolese troops had mutinied at Thysville camp where Lumumba was being held. The rumors were denied. **(AP Photofax)**

Lumumba Fails To Gain Liberty At Thysville

By WILLIAM ANDERSON

LEOPOLDVILLE, The Congo—(UPI) — Strongman Col. Joseph Mobutu flew to the Thysville army camp Friday and personally put down unrest that threatened to lead to open revolt against him and to freedom for jailed leftist ex-Premier Patrice Lumumba.

After a day of wildfire rumors which said Lumumba had been freed and Mobutu himself jailed, it was disclosed that Lumumba still was behind bars at the Thysville camp. Mobutu remained in control in Leopoldville Province.

But a pro-Lumumba tide was spreading, fostered by Lumumba lieutenants in Stanleyville, Oriental Province, who were fanning out into neighboring Kivu and Equatorial provinces.

Two columns of pro-Lumumba troops were reported penetrating into Equatorial Province, the home territory of Mobutu.

(In Washington, diplomatic sources said pro-Lumumba factions might gain the upperhand by the time President-elect John F. Kennedy is inaugurated Jan. 20.).

Mobutu and President John Kasavuvu flew to Thysville after receiving word that the once-loyal paratroop garrison guarding Lumumba in a cell at Camp Hardy was on the verge of revolt.

Sources said the unrest was started by discontent over pay and of complaints of wives of troops Mobutu sent into Kivu Province on a abortive mission to smash the pro-Lumumba provincial government there. A number of the Mobutu troops were injured and taken captive.

The 2,000-man Thysville garrison could have led to Lumumba's return to power if it had rebelled.

But Mobutu turned the tide and flew back to Leopoldville Friday night.

Fighting was reported Friday in secessionist Katanga Province between forces of Katanga President Moise Tshombe and a pro-Lumumba force of 600 troops which invaded the Katangese town of Manono this week.

The U.N. command reported the situation at Manono was "very serious."

Senate Unit Also Favors Labor Choice

President-Elect Appointments Pass Congressional Quiz

By FRED S. HOFFMAN

WASHINGTON (AP) — The Senate Judiciary Committee Friday approved youthful Robert F. Kennedy to be attorney general, ignoring a Republican leader's suggestion that the president-elect's brother lacks legal background for the job.

Kennedy, 35, a millionaire, defended his experience in the law, promised an all-out attack on organized crime, and announced he has sold all his stocks to avoid any possibility of a conflict of interest.

At the same time, the Senate Labor Committee okayed former AFL-CIO lawyer Arthur J. Goldberg to be secretary of labor—with Sen. Barry Goldwater, R-Ariz., an old foe of the AFL-CIO, leading the cheers for Goldberg.

Three Others Favored

And three other Senate committees all but approved the nominations of Republican Douglas Dillon as secretary of the Treasury, Gov. Abraham Ribicoff of Connecticut as secretary of welfare, former Gov. Orville L. Freeman of Minnesota as secretary of agriculture, and Rep. Stewart L. Udall, D-Ariz., as secretary of the interior.

These committees decided to wait for the formal nominations of Dillon, Ribicoff, Freeman and Udall after John F. Kennedy is inaugurated as president Jan. 20.

The Senate Finance Committee hearing on Ribicoff's nomination saw one odd note.

Chairman Harry F. Byrd, D-Va., lauded Ribicoff as "one of the ablest appointments made to the Cabinet in a long time" — this, even though Ribicoff is avowedly for two programs Byrd strongly opposes. These are a medical care for the aged plan tied to Social Security and federal aid to education.

Dean Rusk, designated secretary of state, was heard Thursday by the Senate Foreign Relations Committee, which has not yet acted.

Three Choices Remain

Just three Kennedy Cabinet choices are yet to be considered by Senate committees — Robert V. McNamara to be secretary of defense, former Gov. Luther W. Hodges of North Carolina to be secretary of commerce and J. Edward Day to be postmaster general.

The entire Kennedy Cabinet is expected to win Senate confirmation without trouble, possibly a day after the new president takes over.

In general, Friday's hearings were marked by the kind of Republican-Democratic good feeling that usually prevails in the early days of a new administration — but often disappears in the heat of later party battles over legislation, budgets and the like.

Even the needling of Robert Kennedy by Senate Republican Leader Everett M. Dirksen of Illinois and other GOP members was fairly gentle. And in the end, they joined the other committeemen in approving Kennedy's nomination.

Dirksen stressed he has no doubts about Robert Kennedy's character and that he "put no stock in the nepotism argument" — that is, the argument by some that the president-elect was showing favoritism for a relative in picking his brother for the Cabinet.

But while saying he thought Kennedy would do a top-flight job as administrator of the Justice Department, Dirksen said, "I think the country has always felt the attorney general should be a legal scholar."

Kennedy Unruffled

The Senate GOP chieftain noted that Kennedy never had practiced law privately but had worked in various government legal posts. The Kennedy appointment might set a precedent, Dirksen said, "if we depart now from someone who has had a long practice in the law."

Robert Kennedy, who appeared unruffled by Dirksen's line of questioning, recalled that he first went to work for the government in May 1951 as a Justice Department lawyer, held various staff legal jobs on Senate committees, and helped set up the Hoover Commission on government reorganization.

USSR Moves On Belgium Challenged

By BRUCE W. MUNN

UNITED NATIONS (UPI)—The United States and Britain accused Russia Friday of attacking Belgium and its Ruanda-Urundi trusteeship solely to further the Kremlin campaign to wreck the United Nations.

"In typical Soviet fashion, an elephant gun has been trained on a mosquito," Ambassador James W. Bargo, deputy chief ofthe U.S. delegation, told the Security Council. "To accuse Belgium of aggression is, to say the least, total distortion."

British Ambassador Sir Patrick Dean said he found the Soviet charges against Belgium "a regrettable commentary on the Soviet attitude to the United Nations — a blend of cynicism and contempt."

The Soviet's charges were based on a New Year's Day incident in which Belgium permitted Congolese troops to cross the border from Ruanda-Urundi, a Belgian-administered territory under the U.N. trusteeship system, into the pro-Lumumba Congo province of Kivu.

Presenting the Soviet charge that this constituted "fresh acts of aggression" by Belgium against the Congo, Soviet Ambassador Valerian A. Zorin demanded that the Belgians be stripped of Ruanda-Urundi, ordered to withdraw all civilian and military personnel from the Congo, and that ousted leftist Premier Patrice Lumumba be restored and the country restored to government by a parliament under his control. But the Russian offered no resolution.

The United Arab Republic, Ceylon and Liberia proposed a resoas administering authority of Ruanda - Urundi, "immediately to cease all action against the republic of the Congo." The measure also recommended that the General Assembly consider the New Year's incident as a violation of Belgium's trusteeship agreement on Ruanda-Urundi and called on Belgium to withdraw immediately from the Congo all "Belgian military and paramilitary personnel, advisers and technicians."

The council postponed action and adjourned until Saturday.

Former Head American Legion Named Administrator Of VA

By MERRIMAN SMITH
UPI White House Reporter

PALM BEACH, Fla. (UPI) — John S. Gleason Jr., a Chicago banker and former national commander of the American Legion, was chosen Friday night by President - elect John F. Kennedy to head the Veterans Administration.

Gleason will succeed Sumner G. Whittier as administrator of the large agency which administers the varied federal programs of benefits for former members of the armed forces.

There also were strong indications Friday that George Docking, former Democratic governor of Kansas, would be named to the board of directors of the Export-Import Bank. Sources within the new administration said Docking was under "serious consideration."

Former Gov. Herschel Loveless of Iowa also remained under active consideration for a top federal post.

After protracted discussions here Friday with Secretary of State-designate Dean Rusk, Kennedy released the appointment of Gleason, and also, announced his decision to retain two technical experts of the Defense Department.

Lyle S. Garlock, who has been in the Defense Department for nine years, was retained as assistant Air Force secretary for financial management.

James H. Wakelin, a physicist with degrees from Dartmouth, Oxford and Yale, was selected for reappointment as assistant secretary of Navy for research and development, a post he has held since June, 1959. Garlock has been assistant Air Force secretary since 1954.

Gleason, vice president of the First National Bank of Chicago, was born in the same city Feb. 11, 1915. He is a Notre Dame graduate, but took post-graduate work at Harvard.

Rusk was with Kennedy for several hours. The secretary-designate reported that he and the president - elect discussed future foreign policy, as well as reaching agreement on the selection of a number of new State Department appointees to be announced next week.

Rusk later departed for New York aboard an Eastern Airlines jet airliner.

Royal Army Is Advancing On Rebel City

VIENTIANE, Laos (AP) — The head of a royal army column advancing for the battle of north-central Laos is three miles south of the key rebel city of Xieng Khouang, a spokesman claimed Friday.

Information Minister Bouavan Norasang also said advance elements of a second column were 13 miles south of Xieng Khouang, eastern gateway to the strategic Plaine des Jarres.

Intelligence sources, however, said at the rate of progress now being made, a major offensive to oust the leftist rebels from the north - central plain still is at least two weeks away.

These sources said the four U.S.-supplied light planes, armed and flown by Laotians, strafed and rocketed enemy positions for the third day in a row. There was no report on their effectiveness.

The targets of the air strikes were said to be pro-Communist artillery positions in the hills 70 miles north of Vientiane, where skirmishing is in progress.

On this front, soldiers from Vientiane are trying to join up with other forces moving south from Luang Prabang, the royal capital 150 miles north of here.

Ike Prepares Record High Defense Dept. Budget

By CHARLES CORDDRY

WASHINGTON (UPI) — President Eisenhower will send Congress a record peacetime defense budget of $42.9 billion, an increase of $1.4 billion over estimates for the current fiscal year.

Even so, it is about one billion less than the military forces wanted to carry out the stepped up defense program which Eisenhower ordered last year. The new funds are earmarked for the new fiscal year starting July 1.

Marked for cutbacks and stretch - outs are several aircraft, missile and space projects. Funds for daily operation and maintenance of the armed services also have been given what one official called a "harsh squeeze."

President-elect John F. Kennedy, whose election campaign was based in part on claims that U.S. defenses are inadequate, will be under heavy pressure to increase the Eisenhower proposals.

As in the past, the Eisenhower budget would give about 45 per cent of the defense money to the Air Force, which has most of the top priority weapons.

Heavy emphasis is placed on intercontinental missiles and other massive retaliation weapons. But there also is an increase for modernized weapons and airlift for forces to prevent or counter limited aggression.

The division of money among the services is approximately this way:

Army—$10.4 billion; Navy—$11.9 billion; Air Force—$19.3 billion; Office of the Secretary of Defense—$1.3 billion.

The forces will start the new fiscal year with authorized manpower strength of 2,492,900. The Army will have 870,000; Navy—625,000; Marines—175,000; and Air Force—822,900.

Uruguay Expels Cuban, Soviet Ambassadors

MONTEVIDEO (UPI) — Uruguay Friday night ordered the Cuban ambassador and a Soviet diplomat to leave the country within 48 hours.

The government delivered notes to the Cuban and Soviet embassies informing them the decision declaring Ambassador Mario Garcia Inchaustegui and Russian First Secretary Mijail K. Samoilov "perona non grata."

Unofficial reports said Samoilov, identified as the chief of Communist propaganda and agitation activities in Uruguay, may have left the country already. Both embassies declined comment.

A member of the ruling National Council, Cesar Batlle Pacheco, said he had voted for Garcia's expulsion because he represented "a Cuban government of thieves and bandits' and sought to subvert democracy in Uruguay.

German Freighter Disappears In North

GOTEBERG, Sweden (UPI)—A German freighter disappeared and apparently sank in the North Sea off Sweden early Friday, leaving behind no trace of the nine crew members aboard.

Officials said 13 ships answered a distress call from the 427-ton freighter Muensterland. But by the time they converged on the scene, all they found was an oil slick, 10 empty lifeboats, a capsized raft and some wreckage believed to have come from the missing vessel.

There was no sign of any of the crew—which included one woman.

Officials said it was almost certain the Muensterland had sunk. But experts said they had no idea why, since the sea was relatively calm at the time.

Quake Rocks Los Angeles

LOS ANGELES (UPI) — The greater Los Angeles area was jarred by a "sharp" local earthquake Friday night at 10:26 p.m. EST, but no damage or injuries were immediately reported.

Police and sheriff's office switch boards in Los Angeles, Glendale, and Pasadena were deluged with calls from persons who reported feeling the shock. The tremor also was felt as a jarring sensation in the Hollywood bureau of United Press International.

The seismograph at California Tech in Pasadena was not manned by scientists at the time of the shock at 10:26 p.m. EST. A student said the shock appeared "quite sharp," but he was unable to determine the intensity.

Khrushchev-Mennon Meet To Air Laos

LONDON (AP)—Soviet Premier Khrushchev conferred in Moscow Friday with Indian Ambassador K. P. S. Menon on Laos amid signs that the powers are stepping up a search for a political solution of the crisis.

Moscow Radio announced the meeting but gave no details.

In London, officials reported the British government is intensifying diplomatic exchanges with other interested powers including the United States on the problem.

The Soviet Union and Britain share a special responsibility in insuring an end of the civil war. They were cochairmen of the 1954 Geneva conference that produced the Indochinese peace settlement.

India also has a key role as chairman of the international control commission which the powers want recalled to Laos in order to arrange a cease-fire.

Anti-Communist Nations Call Meeting In Manila

TOKYO (UPI) — Six strongly anti-Communist Asian nations will meet in Manila next week to prepare a united front against possible Communist aggression arising from the crisis in Laos, informed sources reported Friday.

The six nations are the Philippines, Nationalist China, Pakistan, Thailand, South Viet Nam and South Korea. Their foreign ministers are to discuss Laos in particular and the threat of Communist expansion in general, the sources said.

The diplomats also will re-examine their own regional security arrangements in the event the United States withdraws the bulk of its forces from the Far East, the sources said. Several nations have expressed fears this would happen. They based these fears on pronouncements of foreign policy advisers of President-elect John F. Kennedy.

Calling of the six-nation conference pointed strongly to a deadlock in the Southeast Asia Treaty Organization. SEATO has held a dozen conferences in Bangkok in the last six weeks and each time the delegates have emerged with a wait-and-see attitude.

Reliable sources said the agenda would include the question of refusing to appease the Communist bloc in the southeast Asian jungle war. Opposition to re-establishment of the International Control Commission in Laos was indicated.

Mohammed Khan Is Visiting Tito

BELGRADE, Yugoslavia (AP) — President Mohammed Ayub Khan of Pakistan arrived Friday for a three-day official visit. President Tito was at the airport to greet him.

Speech Cost $700

TORONTO (AP) — Mayor Nathan Phillips said Friday that when he made a speech for a job-creating, cleanup camaign his wife was listening.

"The next day," he said, "I came home to find decorators and painters redoing my house. The darn speech will cost me between $600 and $700."

98 Hurt In Japan

YOKOHAMA, Japan (AP) — A traffic accident involving two trains and a truck caused four deaths and injuries to 98 persons near here Friday. Police said the truck hit a train, which fell into the path of another train.

France Still Finds Many War Bombs

LILLE, France (AP)—In Flanders Fields the poppies still grow, and danger lurks. The French demining service reports in the past year it answered 2,170 appeals for help in digging out bombs and projectiles, many of them duds but others still lethal. They were from fighting in both world wars.

Two U.S. Navy Destroyers Collide Off Eastern Coast

CHARLESTON, S.C. (UPI)—Two Navy destroyers on maneuvers off the North Carolina coast collided Friday in the pre-dawn darkness. Both ships were damaged but all 460 crewmen aboard the two vessels escaped injury.

The collision was one of three sea mishaps reported Friday in the Atlantic and Caribbean.

A barge loaded with sulphur and carrying eight men broke up and sank off Palm Beach, Fla., and the Coast Guard in Miami reported that a Greek tanker, the Kissavos, was slowly sinking off Caribbean after being rocked by explosions.

Seven of the eight men involved in the barge incident were reported missing in rough seas. The other, a cook, was picked up by the ship which was towing the barge.

All 40 men aboard the tanker Kissavos were taken aboard the Panamanian motor vessel Sentinel. Four were reported suffering from burns.

The destroyers involved in the collision, which occurred at 4:20 a.m. EST, the Navy said, were the USS Johnston and the USS Keppler, both of the 2,420-ton class.

No details of the collision were available but the fact that the Johnston suffered bow damage indicated that she rammed the Keppler.

On Inside Pages

Ann Landers	3
Bridge	3
Comics	11
Crossword	11
Cryptoquote	11
Deaths	6
Dr. Van Dellen	7
Editorial Page	7
Hollywood	5
Markets	11
Racing	13
Secrets of Charm	3
Sports	9, 10
State News	2
Tri-State News	6
Want Ads	12, 13
Women's News	3

Today's Chuckle

Know the difference between a psychotic and a neurotic? The psychotic thinks two plus two is five. The neurotic knows two plus two is four — but he hates it!

(Copyright General Features Corp.)

Missing Pilot Mystery Still Official Secret

Capt. Brace Walks Into FBI 10 Days After Plane Crash

QUANTICO, Va. (UPI)—Marine Corps and FBI investigators Friday kept a secrecy lid on the puzzling case of the missing pilot who reappeared 10 days after his $142,000 training plane crashed near the Choptank River on Maryland's eastern shore.

Capt. Ernest C. Brace, 29-year-old Korean veteran, reappeared at FBI headquarters in Baltimore early Friday morning. He had been feared dead after the wreckage of his T38 propeller plane had been found on Jan. 3.

FBI spokesmen said he offered no explanation for his vanishing act. Brace, married and the father of three sons, was returned to the Marine Corps base here for physical examination and informal questioning.

Quantico officials said a formal board of inquiry would be set up as soon as possible to investigate.

Brace's wife, Patricia, said from her home at nearby Dumphries, Va., that she had talked to her husband by phone. "He said he was all right and would see me as soon as he could," she reported.

Officials declined to speculate on why Brace failed to make his whereabouts known in the 10 days since his plane crashed after he took off from Quantico to "get in some flight time."

FBI spokesmen said Brace gave them this account:

After his plane developed trouble over Easton, Md., he bailed out and landed safely. He shucked his flying suit which he wore over civilian clothes and hitchhiked his way to Baltimore.

During his 10 - day absence, Brace stayed in Baltimore hotels, agents reported.

SYBERT SWORN IN AS JUDGE — C. Ferdinand Sybert, (left) takes the oath as a Maryland Court of Appeals judge from Gov. J. Millard Tawes, in Annapolis yesterday. Sybert, attorney general for the last six years was sworn in at a packed ceremony in the chamber of the House of Delegates. Gov. Tawes and Judge Sybert have been close friends for many years. (AP Photofax)

1960 State Farmer Income Sets Record

COLLEGE PARK, Md. (AP)—An agricultural statistician said Friday gross cash income from farming in Maryland during 1960 is estimated at between $275 million and $280 million, a record for the state.

Creighton N. Guellow, in charge of the Maryland Crop Reporting Service here, said even though final figures on fall marketing were not available it "seems evident that gross cash receipts from farming in Maryland in 1960 were 5 to 6 per cent above 1959, and larger than any previous year."

He attributed the record gross largely to increased production along with an overall price level slightly higher than 1959. The previous record was $267 million in cash receipts in 1953.

Princess, Queen To See Sexy Film

LONDON (AP)—Britain's movie industry today picked a film dealing with sex and seduction for a royal screening before Princess Margaret and Queen Mother Elizabeth.

American-made, it stars Bob Hope and Lucille Ball and is titled "The Facts of Life."

The picture shows Hope spending calculating days and chaotic nights trying to seduce his wife's best friend. Such a risque theme is a sharp departure from the usually decorous and dignified movies selected for royal film premieres.

The showing is a benefit for the Cinematograph Trade Benevolent Fund.

Court Order

(Continued from Page 1)

help from state police and the time it atcually arrived.

Miss Hunter and Holmes attended classes for the first time Wednesday and were quietly accepted by most of their fellow students.

There were a few jeers and shouted insults as they made their way to classes, accompanied by faculty members, but for the most part other students accepted the integration with detachment.

It wasn't until after a basketball game that night between the University of Georgia and arch rival Georgia Tech that rioting broke out.

Charge Klan Interference

Several students charged that Ku Klux Klansmen and race agitators who had no connection with the university caused the riot and egged on students.

Judge Bootle's ruling lifting the suspension was solemnly received at the university and officials refused comment pending an official study of the order.

It was expected they would be in touch with Attorney General Eugene Cook and other state officials to map plans for return of the two Negro students.

Bootle's orders left the matter of getting the students back on campus in state hands.

Ike To Spend Weekend On Farewell Talk

GETTYSBURG, Pa. (UPI) — President Eisenhower, busy winding up eight years as chief executive, flew to his mountain retreat at Camp David Friday for a weekend of work on a farewell address to the nation.

After a day spent accepting government resignations and presiding over a final Cabinet meeting at which he refused to say goodbye, the President took a helicopter to the Maryland hideaway for two days of quiet among the trees and the snow.

He plans to return to Washington Sunday, and then speak to the nation on television and radio Tuesday night.

Exactly one week from the day when he will be succeeded in the White House by John F. Kennedy, Eisenhower presided over the final Cabinet meeting of his administration.

He told the group: "I just don't want to say goodbye. I wish you good luck. We'll be seeing each other from time to time."

The session lasted two and a half hours, and was a final summing-up. The conversation moved around the table with each member commenting on the work of his department, and the President and Vice President Richard M. Nixon speaking several times.

Only two members have been in office since Eisenhower took over in 1953. They are Postmaster General Arthur E. Summerfield and Agricultural Secretary Ezra Taft Benson.

As a memento of the last eight years, the Cabinet members purchased the President's cabinet room chair from the government and presented it to Eisenhower. It will be placed in his office at Gettysburg College after he leaves the White House next week.

Trial Date Is Set In Fatal Stabbing

ELLICOTT CITY, Md. (AP) — The trial of a 17-year-old Annapolis girl charged with the fatal stabbing of George Cooley has been postponed until Jan. 30.

The case, moved to Howard County on a change of venue originally was scheduled to being next Monday. A conflict of court schedules for defense attorney Daniel Murray was given for the delay.

The defendant, Linda Marie Heavener, is accused of slaying the 20-year-old Annapolis man in the kitchen of her home last summer. She has been free on bail pending trial.

Ike Nominates Marylander To FPC

WASHINGTON (AP) — President Eisenhower Friday formally nominated Paul A. Sweeney of Chevy Chase, Md., to be a member of the Federal Power Commission for the remainder of a term ending June 22, 1963.

Sweeney, a native of Washington, Pa., now is serving on the commission under a recess appointment.

Penguins are a very primitive form of bird biologically although they behave much like people.

Curran Asks For Probe Of Md. Penal Institutions

BALTIMORE (AP) — The head of the Maryland Department of Correction, James W. Curran, Friday asked State Police to conduct a thorough investigation of the reported smuggling of contraband into State penal institutions.

Curran's request came after a pint of whisky and five medicinal inhalers were allegedly passed to a prison trusty working on an outside detail.

Alvin J. T. Zumbrun, managing director of the Maryland Crime Investigating Committee, said he initiated passage of the contraband to support his contention that such items are frequently smuggled into Maryland prisons.

While two trusties of the Maryland House of Correction were loading a truck at Baltimore's Market Place, Zumbrun reportedly had a young lady, identified as a member of his staff, engage a trusty in conversation, then pass him a brown paper bag containing the whisky and inhalers.

Zumbrun, accompanied by a reporter and photographer from the Baltimore Evening Sun, watched the action from a second - story window of a nearby building.

Under instructions from Zumbrun, the girl immediately went to a telephone and called Curran, telling him the contraband had been passed.

Curran called the House of Correction and told Warden William Steiner to notify State Police to intercept the vehicle.

When the truck entered the House of Correction grounds, it was halted by police and a search of the vehicle and the trusties was conducted. Police found the whisky beneath the seat in the truck cab and the five inhalers in trash cans in the truck. A search of the prisoners revealed nothing.

The guard who drove the truck denied any knowledge of the contraband. Prison officials began an immediate investigation to determine how long the prisoners had been on the detail, which is carried out daily.

The two prisoners are being "segregated" until the investigation is completed, Curran said.

In September, a Legislative Council committee studying Maryland prisons received from Zumbrun a list of persons he said could furnish information on the sale of contraband along with other illegal prison activities. The committee said it could not corroborate any of Zumbrun's information.

Meanwhile, Zumbrun said Friday's incident, "illustrates that marihuana and heroin could be sent in."

Zumbrun said the inhalers, containing mephentermine, are used by prisoners "to get high on."

SEC Investigates Endicott-Johnson

NEW YORK (UPI)—The Securities and Exchange Commission was reported Friday to be investigating dealings in stock of the Endicott - Johnson Corp., shoe manufacturing firm which is fighting against being taken over by a New York investment company.

The SEC refused to confirm or deny the report but a check of Wall Street brokerage houses disclosed they had received questionnaires from the government agency asking information on customer purchases and sales of Endicott-Johnson stock.

The stock has been active and strong in recent days. Its rise has been attributed partly to heavy stock purchases by citizens' groups in Endicott, Binghamton and Johnson City, N.Y., and company directors in an effort to head off a reported bid by the Glen Alden Co. a holding company, to take over the upstate firm.

The Underground Railroad, in the northern section of the nation, produced numerous Negro and white anti-slavery partisans dedicated to helping Negroes escape from southern masters or erecting legal and extra-legal blocks to their return to bondage.

Assembly Takes Step Toward Vote For DC Residents

ANNAPOLIS (AP) — The Maryland Legislature took another step Friday toward ratifying a constitutional amendment which would give District of Columbia residents the right to vote in federal elections.

The House and Senate passed resolutions originating in their respective chambers to ratify the amendment. If either chamber adopts the other's identical resolution, the Maryland ratification process will be completed.

There were no dissenting votes as the House acted on its resolution, but the Senate vote was 26-1 with one abstention.

Sen. Robert P. Dean, D-Queen Annes, said his vote against was based on a belief that a right to vote in local elections might later be granted to District residents. This would be unwise because government workers should remain above local politics, he said.

Sen. Frank E. Shipley, D-Howard, passed when his name was called on ratification.

"Because I still have a lot of faith in the wisdom of our forefathers," he explained.

Business Highlights

TO SEEK MERGER APPROVAL

The Chesapeake & Ohio and Baltimore & Ohio railroads announced they will make plans for joint operations in advance of seeking formal approval of the Interstate Commerce Commission for a merger.

TO FILE PETITION

The Great Northern and Northern Pacific revealed plans to file incorporation papers for a new company merging the two railways, including the Burlington. The merger petition will go to the I.C.C. next month.

UNEMPLOYMENT INCREASES

Unemployment jumped more than 400,000 in December — almost three times the normal seasonal increase—to 4.4 million. Exceptionally bad weather was only partly to blame, government officials said.

REPORTS GROWTH

The publishing business is having an explosive growth because of population increase and more diversified reading tastes on the part of the public, general manager Roger Fawcett of Fawcett Publications said.

EXPECT AUTO INCREASE

Auto production this week will be 112,224 units, up 51.2 per cent from last week's short week mark.

Unemployment Total In U.S. Tops 4½ Million

Highest December Figure Since Great Depression

By EDWARD COWAN
United Press International

WASHINGTON (UPI)—Unemployment shot up to 4,540,000 last month, the greatest number for any December since the tail end of the great depression of the 1930's.

The Labor Department said the jobless total rose by 509,000 from November to December, three times the normal increase. The figure was considerably above the danger sign posted by most economists.

It was virtually certain that some 5.5 million would be out of work when President-elect John F. Kennedy takes office next Friday. Unemployment usually rises by about one million in January.

The department also disclosed in its monthly report that 3 million people were collecting unemployment insurance in the last week of December. This was the highest number ever for a post-Christmas week.

Inherits Serious Recession

Sen. Paul H. Douglas, D-Ill., outgoing chairman of the House-Senate Economic Committee told the Senate the figures showed the Kennedy administration is "inheriting a very serious recession."

With nearly all manufacturing industries hit by the slump, the average factory work week fell by 24 minutes to 38.8 hours. However, heavy snowstorms may have contributed to the larger than usual decline.

A rise in hourly earnings to $2.32 offset the dip in work time, so that the weekly earnings of the average factory worker were roughly unchanged at $90.02.

The big December increase in unemployment lifted the jobless rate to 6.8 per cent, compared to 6.3 per cent in November. This means that 68 of every 1,000 men, women and teenagers in the labor force were looking for work.

Econimists consider a rate above 5 per cent a symptom of weakness in the economy.

Highest For Any December

The jobless total was the highest for any December since pre-World War II 1940, when 6.9 million persons were unemployed. Because of a smaller population then the 1940 jobless rate stood at 12.7 per cent.

The number of jobs declined in December in all 21 manufacturing industry groups surveyed by the Labor Department. Manufacturing employment last month totaled 15,846,000 down 238,000 from November and 638,000 from December, 1959.

Seymore Wolfbein, deputy assistant secretary of labor, said the "real brunt" of the rise in unemployment was borne by factory production workers. Since February the number of jobs in steel alone has dropped by 200,000.

Wolfbein said that with only normal, seasonal changes in unemployment and no further economic slippage, the memployment totals would be 5.8 million in January, 5.6 million in February, 5.4 million in March and 4.9 million in April.

Bills Would Give Two US Plants To W. Va. Communities

WASHINGTON (AP) — Bills designed to bring into use two surplus government plants in West Virginia are being offered in Congress.

The plants are the Naval Ordnance works in South Charleston and the Morgantown Ordnance Plant in Morgantown.

Rep. John M. Slack Jr., D-W.Va. introduced a bill in the House to give the South Charleston plant to the Business and Development Corp. of Kanawha Valley.

An aide to Rep. Harley O. Staggers, D-W.Va., said Staggers plans to offer Monday a bill to give the Morgantown plant to the Morgantown Community Association.

Both the corporation and the association are non-profit organizations.

Similar bills are being offered in the Senate by Sens. Jennings Randolph and Robert C. Byrd, West Virginia Democrats.

The properties would be used for industrial development of the two areas and to relieve chronic unemployment.

Most of the typhoons that thrash the coasts of Korea and Japan in late summer and early fall originate in the China Sea east of Formosa.

AUTHOR DIES—Henry Morton Robinson, 62, of Tenafly, N. J., author of "The Cardinal" and other best-selling novels, died Friday in a New York hospital. Death followed burns suffered last month in a bathtub. (AP Photofax)

Noted Writer Dies Of Burns

NEW YORK (UPI)— Henry Morton Robinson, 62, author of the best-selling novel "The Cardinal," died Friday as a result of burns inflicted over his entire body when he fell asleep in a bathtub with the hot water running three weeks ago.

Robinson, of Tenafly, N.J., was admitted to University Hospital in critical condition Dec. 23 and lapsed into a coma a few hours before he died.

The author was born in Boston and received bachelor of arts and a master of arts degrees at Columbia University. He was an associate editor and a senior editor of Reader's Digest magazine from 1935 to 1945.

In addition to "The Cardinal" he wrote "Water of Life," "The Perfect Round," "Public Virtue, Private Good," "The Great Snow" and "Tale of Two Lovers."

Survivors include his widow, the former Vivian Wyndham, and three children by a previous marriage.

Arrest Made In Jewel Theft

NEW YORK (UPI)—FBI agents Friday arrested a 40-year-old convicted prostitute for stealing more than $7,000 in jewelry and cash from a jewelry salesman in a downtown Washington, D.C., hotel room.

New York FBI chief H.G. Foster said the woman, Paula Pilgrim, of (461 Central Park West) New York, took the jewelry and cash from William Sherman of New York in a Washington hotel (Dunbar).

Foster said the suspect, who has also been convicted in "numerous cities" throughout the United States on charges of grand larceny, and narcotics addition, would be arraigned Friday before U.S. Commissioner Earl Bishopp.

Glennan Says Soviet Ahead In Manned Missiles

Aeronautics Chief Believes US Gaining On Russian Lead

CHICAGO (UPI) — T. Keith Glennan, outgoing chief of the National Aeronautics and Space Administration, said Friday that the Soviet Union was ahead of the United States in work on power to lift a manned missile into space, but this nation was rapidly gaining on the Russian lead.

He speculated that the Russians may already have attempted a manned flight, but did not elaborate.

"We are closing that gap rather rapidly now," he told newsmen at the opening of a scientific exhibit.

Glennan told educators at a luncheon session later that he is "convinced some day we will land a man on the moon and bring him back." But he said such a program will cost between $15 billion and $35 billion and "it's not going to be accomplished in a few years."

Space exploration, he said, will give man a chance to "learn perhaps something of the origin of the universe, perhaps even of life itself."

Glennan noted that Russia launched a missile carrying a dog into orbit in November, 1957, and said "it would be my guess they had been working at least two years" prior to that in developing the space vehicle. "They have had available to them thrust that we have not had," he said.

Any man-in-space beyond the present Mercury program, he said, "will depend on greater environmental knowledge and substantially increased thrust."

Glennan said he had been puzzled by the fact that the Russians had not attempted a man-in-space launching. "Perhaps they have," he added.

Glennan, whose agency is responsible for civilian aeronautics and space research, will leave office Jan. 20.

The exhibit, the first major U.S. display centered on space exploration, was opened at the Museum of Science and Industry.

Fiji Island fire walkers use no tricks, the National Geographic Magazine says. Physicians who have watched the ceremony attribute the phenomenom of dancing on red-hot stone pits to self-hypnosis induced by deep faith.

NOTICE
District 16 Volunteer Fire Department North Branch Telephone Number Has Been Changed To
PA 2-4444

ACID UPSET TAKE TUMS

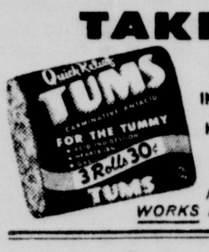

FOR ACID INDIGESTION, HEARTBURN AND GAS
NOTHING WORKS LIKE TUMS

Fill the stockings Trim the tree...

Make next Christmas the best ever for your family, your friends, and yourself. Start now and save a convenient amount each week in a thrifty Christmas Club account. We'll welcome you as a member.

ALL CHRISTMAS CLUBS EARN OUR REGULAR GENEROUS DIVIDENDS

"The Family Savings Association"
16 N. Liberty St. Cumberland, Md.
Phone PA 4-5911

TRUE ESTIMATES REAL ESTATE GENUINE SERVICE
Through
M. D. Reinhart AGENCY
Liberty Trust Bldg.
PA 2-2111

SPECIAL JANUARY SALE!
Rusco Regal Storm Windows
Call For Free Estimate
Nothing to Pay Until April 15th
Quotations Given Only At Your Home
Also Available:
● Rusco White Baked Enamel Windows ● Awnings (aluminum and fiberglass)
● Sliders — Casements ● Porch & Breezeway Enclosures
● Siding (Alcoa & Johns Manville)
RUSCO
Home Improvement Products, Inc.
515 Regina Ave. PA 2-6030

U.S. No. 1 Potatoes 50 Lb. Bag $1.49

DOLLAR DAY SAVINGS

Musselman's Jellies	3 2-lb. jars	$1
Pork and Beans	9 1-lb. cans	$1
Red Kidney Beans	8 1-lb. cans	$1
Butter Beans	9 1-lb. cans	$1
Canned Hominy	8 No. 2 cans	$1
Remarkable Pears	3 No. 2½ cans	$1
Coffee Diamond "D"	2 1-lb. boxes	$1
Cut Green Beans	8 cans	$1
Fancy Catsup	6 14-oz. bottles	$1
Jergens Soap	15 bars	$1
Salad Olives	2 24-oz. jars	$1
Hunt's Peaches	3 No. 2½ cans	$1
Stonyman Peaches	4 No. 2½ cans	$1
Cranberry Sauce	6 cans	$1
Peanut Butter	2 20-oz. jars	$1
Vienna Sausage	6 cans	for
Hunt's Tomato Paste	9 cans	$1
Fruit Cocktail	4 cans	for
Crushed Pineapple	5 cans	for
Armour Lard	5 lbs.	for
Oleo Public Pride	5 1-lb cart	for
Potted Meats	10 cans	for
A. B. C. Dog Food	12 cans	for
Tuna Starkist	3 cans	for
Sour Kraut	5 No. 2½ cans	for
Pie Crust Mix Pillsbury	8 boxes	for
Hamburg Fresh Ground	2½ lbs.	for
Skinless Wieners	2 lbs.	$1
Armour Star Hams	lb.	51c
Rockingham Picnics	lb.	35c
Chicken Legs and Breasts	2 lbs.	$1.00

$1

PUBLIC SERVICE FOOD MARKET
26 N. GEORGE STREET - CUMBERLAND

Typographical Auxiliary To Mark 36th Anniversary

Plans for celebrating its 36th anniversary were discussed at the meeting of Women's Auxiliary 52, to Cumberland Typographical Union held recently at the home of Mrs. Dorothy Shaner, 1042 Myrtle Street. Mrs. Norma Sterne presided.

The anniversary of the auxiliary is in February and a dinner will be held February 2 at 6:30 p.m. at Nave's Dining Room. Following the dinner, the business meeting will be at the home of Mrs. Mae Biller, 709 Shawnee Avenue. Members who plan to attend should contact Mrs. Shaner or Mrs. Biller to make their reservation no later than January 30. Souvenirs will be given to those attending.

Cards were played and refreshments served concluding the evening. Mrs. Lydia Grahame won the special prize.

Attending were Mrs. Grahame, Mrs. Buelah DeBolt, Mrs. Biller, Mrs. Margaret Buzzard and Mrs. Sterne.

Melvin WSCS Ends Book Study

The Woman's Society of Christian Service of Melvin Methodist Church concluded the study of the book "One World, One Mission," at a meeting Wednesday evening, under the direction of Mrs. Robert Street, who also led the prayer. The group sang "Open My Eyes," and Mrs. Dorothy Valentine read the scripture. Following an introduction by Miss Dorothy Street, Mrs. Helen Northcraft reviewed the closing chapters of the book and narrated a film strip, "The World In A Word."

Mrs. Vincent DelaGrange presided at the business session. Routine reports were given by Mrs. Blanche Speir and Mrs. Millie Alderton. Roll was called by Mrs. Mary Valentine. Mrs. DelaGrange asked members to make an effort for better attendance at meetings in the new year and also read an acknowledgement from UNICEF for donation of $81. Mrs. Streett spoke on missionary Ellen Atkinson and read a card from Miss Grace Steiner, retired deaconess. She also announced the Missionary Conference to be held from January 29 until February 5. The group decided to attend the meeting January 30 in a body.

Mrs. Carl Koerner presented a handmade altar cover to the prayer group. Mrs. Howard Zais was appointed leader of the prayer group during the illness of Mrs. Raymond May. The group will meet as usual next Wednesday.

Mrs. Leona Miller asked for subscriptions to "Methodist Women," and "World Outlook." Mrs. Speir reported $182.01 received from candy sale, $10.70 from card sale and $97 collected for the "Imaginary Bazaar." Mrs. Robert Golden reported 34 cards sent and 25 calls made to ill and shut-in members.

It was decided to donate $200 to the building fund. Plans were made for a covered dish luncheon to be held Wednesday February 1 at noon, following a meeting of the Missionary Conference at 11 a.m. Announcement was made that cook books would be available by the end of February.

During the social hour, refreshments were served by Mrs. Eleanor DelaGrange and Mrs. Spier. The World Mission theme was carried out in the table decorations with favors to represent world globes at each place setting.

Park Place Unit Sees Movie

The Women's Society of Christian Service of Park Place Methodist Church met recently at the church with Mrs. Bruce Bower presiding. Mrs. Ralph Rice, spiritual leader opened the devotions by reading a poem, "I Will." The group sang "Break Thou The Bread of Life," followed by prayer by Mrs. Rice. The meditation was "Christ Jesus Himself."

A film, "None Goes His Way Alone," was shown by Cletus Mallow, in conjunction with the book study course "Heritage and Horizons," being conducted by Mrs. Elizabeth Moody. Mrs. Rice concluded worship with prayer.

During the business meeting the society donated $375 toward the parsonage fund. A certificate was received by the boys and girls of the church for the work done for Unicef, led by Mrs. Donald Bittner.

Mrs. William Greer reported that a thank you letter was received from Asbury Home for the gifts sent and on the roll call drive during February. Mrs. Melvin Hughson will conduct the study course, "Basic Christian Beliefs," at her home beginning February 20 from 7:30 until 9 p.m. The remaining meetings will be held February 27, March 6 and March 13.

LaVale Methodist, LaVale Baptist and Park Place Methodist Churches will observe World Day of Prayer February 17 at Park Place.

A social hour followed with Mrs. Julian Driver, Mrs. Kenneth Ellsworth, Mrs. Ida Deakens and Mrs. Edna Doman hostesses.

Parent Study Meetings Are Being Conducted At John Humbird

The John Humbird School Parent Study Course began Wednesday with a luncheon at the school at 12:30 followed by the meeting at 1 p.m.

Meetings will continue each Wednesday at 1 p.m. at the school through February 15. A film, "Social Sex Attitudes in Adolescence," will be shown at the next meeting.

Parents who registered for the study in the fall are urged to attend these meetings. Those who have not registered may still do so at the regularly scheduled meeting.

Third Order To Meet Sunday Afternoon

The regular monthly meeting of the Third Order of St. Francis will be held Sunday afternoon. Instructions for novices will be given in the cafeteria of SS. Peter and Paul School at 3 p.m. followed by services in SS. Peter and Paul Church at 3:30.

After the services there will be a meeting of the officers of the Third Order Confraternity in the offices of the Monastery. Rev. Fr. Sylvan Fondriest, OFM cap., local director of the Third Order, will conduct the services.

INCOMING AND RETIRING OFFICERS—The Women's Sport Club installed its new officers at an officers dinner Thursday evening at the Cumberland Country Club. Seated left to right are Mrs. Hazel Keech, treasurer, Mrs. Madelyn Rizer, president, and Mrs. Martha McNeil, secretary. Standing, same order, are Mrs. Mary Ellen Serf, retiring substitute officer; Miss Adelaide Hession, retiring secretary, Mrs. Martha Gerkins, past president; Mrs. Mary C. Miller, retiring vice president, and Mrs. Frances Brown, retiring treasurer. Mrs. Mary Humbertson, newly elected vice president, was not present when picture was taken.

Mapleside WSCS Has Luncheon

A luncheon meeting was held by the Women's Society of Christian Service of Mapleside Methodist Church Tuesday at the church The devotional program conducted by Mrs. Jeannette Shobe was on the theme, "Meditation On Brotherhood." Following prayer two hymns, "Where Cross the Crowded Ways of Life," and "Rise Up O Men of God," were sung by the group. Pamphlets on the Missionary Conference to be held January 29 through February 5 were distributed.

A business session was conducted with routine reports were given. Mrs. Lillian Dom, promotion secretary, gave a prayer for peace and also read an article on the Epiphany. Mrs. Jean Dicken, youth secretary reported on baskets made by the youth of the church and visits made during the holidays. The youth group will hold a spaghetti supper January 18 at 4:30 p.m.

Mrs. Dom announced that the Indian Mission in North Carolina would like to have scraps of cotton or other materials suitable for making quilts. She also reported on members on the sick list.

Mrs. Arris Ellis closed the meeting with the reading of an article on the New Year.

A pancake and sausage supper will be served at Calvary Methodist Church, Ridgeley, tomorrow from 5 until 8 p.m.

The regular monthly meeting of Ursuline Academy Auxiliary will be held Tuesday at 8 p.m. in the parish house. Mrs. Robert Neely will preside.

Women's Sport Club Committees Appointed

Forty members attended the officers dinner of the Women's Sport Club Thursday evening at the Cumberland Country Club. An election theme featured the decorations with a donkey cart of flowers as a centerpiece for the main table. Brandy snifters, filled with red, white and blue ribbons were favors. Small ceramic donkeys and elephants filled with flowers were used on all tables with the red, white and blue color scheme predominating.

The outgoing officers were presented French purses by the club. They are Mrs. Martha Gerkins, president; Mrs. Mary Miller, vice president, Mrs. Frances Brown, treasurer and Miss Adelaide Hession, secretary.

New officers installed by Mrs. Gerkins are Mrs. Madelyn Rizer, president; Mrs. Mary Humbertson, vice president; Mrs. Martha McNeil, secretary and Mrs. Hazel Keech, treasurer. The new officers were presented corsages of red and white carnations with blue ribbons.

Mrs. Gerkins opened the meeting and turned it over to the new president. Mrs. Rizer appointed her committees as follows: Mrs. Esther Stevens, substitute officer; Mrs. Mary Ellen Serf, chairman, Mrs. Emma Crawford and Miss Elizabeth Hoover, membership; Mrs. Mildred George, chairman, Mrs. Edith Shanholtz and Mrs. Martha McNeil, publicity; Mrs. Betty Hughes, chairman, Mrs. Lillian Klavuhn and Mrs. Marie Cole, sunshine; Mrs. Marjorie Kight, Mrs. Martha Breig and Mrs. LaVerne Tewell, Ways and means; Mrs. Shirley Eisenberg, chairman, Mrs. Eleanor Lavin and Mrs. Gerkins, nominating for 1962.

Entertainment committees appointed are Mrs. Gerkins, chairman, Mrs. Mary Miller and Mrs. Dorothy George, February; Mrs. Margaret Pompei, chairman, Mrs. Gladys Head and Mrs. Julia Brant, March, and Mrs. Lucille Durrett, chairman, Mrs. Virginia Matt and Mrs. Betty Hughes, April.

Special prizes were won by Mrs. Martha Breig, Mrs. Elizabeth Creegan, Miss Cathleen Diehl, Mrs. Marjorie Kight, Mrs. French Brown, Mrs. Margaret Pompei, Mrs. Lillian Klavuhn, Mrs. Edith Shanholtz, Mrs. Julia Brant, Mrs. Loretta Haus, Mrs. Shirley Eisenberg, Miss Elizabeth Hoover, Mrs. Loretta Cassen and Mrs. Lucille Durrett.

Cards were played and prizes awarded in bridge and 500. Tissue boxes were first prize, desk sets, second, and small jewel cases, third. Bridge winners were Mrs. Veronica Schliefman; Mrs. Agnes Hersch and Mrs. Lillian Klavuhn. Winners in 500 were Mrs. Mary Ellen Serf, Mrs. French Brown and Miss Elizabeth Hoover.

Others attending were Mrs. Frances Aman, Mrs. Helen Carroll, Mrs. Lona Daum, Miss Ann E. Lottig, Miss Marguerite Mullan and Mrs. Nellie Nycum.

Mrs. Bessie Hanks was chairman of the arrangements committee, assisted by Mrs. Sarah Kelley and Miss Wanda Lee Hanks. The February meeting will be held at the Fort Cumberland Hotel.

Davis WSCS Donates To Fund

The Women's Society of Christian Service of Davis Memorial Church held its monthly meeting at the church Wednesday following a covered-dish luncheon.

Five of the 16 members took part in the devotional program, led by Mrs. Carl Bierman Jr. The theme was "Recalling Our Heritage," a review of Home Missions.

Mrs. George Abbott presided at the business meeting in the absence of the president. Dues were collected and an offering was taken for the orphans fund. The society voted to pay $150 for the church insurance premium. They also donated $50 for parsonage repairs.

The annual World Day of Prayer was discussed and members were selected to take part in a dramatization that will commemorate the day of prayer. Following the business meeting the group adjourned with a prayer.

The rummage sale planned by Circle 5 at Centre Street Church has been postponed.

Union Grove Homemaker Club Installs Officers

A covered dish supper meeting was held by Union Grove Homemakers Club Wednesday evening at the Bedford Road Fire Hall. Mrs. Jack Holliday presided. Mrs. Steve Bowling gave the invocation.

Mrs. Helen White gave a monologue and Mrs. Joseph Franklin read a poem. History of the hymn "Guide Me O Thou Jehovah," was given by Mrs. Ruthella Fey and the group sang the hymn. Roll call was answered to "What I Found Under the Christmas tree." Routine reports were given by Mrs. Holmes Cessna and Mrs. Helen White.

Mrs. Richard Douglas gave the auditing committee report and Mrs. Fey the sunshine report.

New officers were installed by Mrs. George Yeargan. They are Mrs. Steve Bowling, vice president and Mrs. Holmes Cessna, secretary. Mrs. Albert Windish, Mrs. Joseph Franklin and Mrs. Ruthella Fey were elected to the executive committee.

Mrs. Helen White, acting for the home management chairman, gave a talk on "Important Papers and Wills." Mrs. Wayne White was accepted as a new member.

Jingle gifts were exchanged and the meeting closed with the group singing "Missouri Waltz."

Sixteen members attended. Visitors were Mrs. Thomas Cramblitt, Mrs. Frank Towell, Mrs. Edith Taylor, Mrs. Wayne White, Mrs. Harry Barton, Mrs. Leroy Silcox, Miss Gloria Windish and Miss Nina Seitz.

Bridge Club To Play Annual Memorial Championship Game

A memorial championship game in honor of the late Mrs. Rae Pariser will be played Sunday at the Woman's Civic Club, Washington Street. Plans for the game were announced by John A. Moberly, president of the Western Maryland Bridge Club, at a special winners game of the club Thursday night.

The memorial game will be a two-session event, with the first game to start at 1:30 p. m. and the second session at 7:30 p. m. The winning team will be presented individual trophies, two engraved silver bowls.

Mrs. Pariser, wife of Irwin Pariser, was a member of the WMBA prior to her recent death. The memorial championship will be an annual event of the club.

Re Temple Card Party Set For Monday

The annual card party of Re Temple, Daughters of the Nile, will be held Monday at 8 p. m. at the Masonic Temple. The theme, "Winter Wonderland," will be carried out in decorations of pine, snowmen and snowflakes.

Mrs. Sara Lindsay, chairman, reports that there will be table prizes, refreshments, prizes and a candy and cookie table. Tickets may be purchased at the door or by calling Mrs. Ella Bortz, PA 2-1777. All players are requested to bring their own cards.

Chapter 914 WOM, Holds Service

Chapter 914, Women of the Moose, held a memorial service for co-worker Mrs. Mildred Thrasher, who was a member of the chapter for 18 years prior to her recent death. Taking part in the service were Mrs. Florence Wolf, senior regent; Mrs. Shirley Short, chaplain; Mrs. Pearl Payne, protem junior regent; Mrs. Mary Ann Humbertson, protem junior graduates regent and star recorder; Mrs. Edith Kifer, guide, Mrs. Irene Spinetta, assistant guide; Mrs. Peggy James and Mrs. Anna Dawson, co-workers; Mrs. Marie Payne, treasurer and Mrs. Mabel Young, recorder.

The regular chapter night program was held following the service. A letter regarding the midwinter conference was presented. Plans were made to attend the conference being held in Frostburg.

Initiation was held for Mrs. Elizabeth Van Simmons, who was brought into the defending circle by Mrs. Irene Spinetta.

The next regular meeting will be held January 26. All officers and co-workers are urged to be present January 18 at 7 p. m. to go before the board meeting of Lodge 271.

It was announced that Mrs. Helen Thomas, college of regents, is a patient in Memorial Hospital.

Social Chart

A rummage sale will be held at Emmanuel Episcopal Church parish house, Washington Street, Wednesday, beginning at noon.

Circle 6, St. Paul's Lutheran Church, will hold its meeting January 18 at 8 p.m. at the home of Mrs. William Cooley, 1107 Holland Street.

Ursuline Academy Auxiliary will hold a rummage sale today beginning at 10 a.m. at Chaney Cigar Store Building, North Centre Street.

"Marcelle"
Our Exclusive Cosmetics for sensitive skins
Medical Arts Pharmacy
29 South Centre Street
PA 4-3730 We Deliver

Ann Landers . . .

Answers Your Problems

DEAR ANN LANDERS: I'm 15 and a sophomore in a boy's high school. I work 2 hours a week after school and on Saturdays.

My problem is my parents who insist that I pay my own tuition ($250 a year) plus all school expenses, clothing, gifts and contributions. This means I don't have one penny left to save for a hi-fi set I've been wanting for three years. Of course I don't get any allowance because I'm told "you work."

When I see my friends getting from $3 to $8 a week spending money I get pretty mad. I get B's in school and think I do pretty well. When I tell them they are too hard on me and I'd like a little time to myself they say, "We're going to keep you so busy you won't have time to get into trouble."

Both my parents work and they make good money. Our home is paid for and we have a new car every two years. They think nothing of buying $40 worth of liquor at one time.

I am going to list my expenditures and I'd like your advice on where to cut down so I can save $75 a year toward a hi-fi set. I know this will take a lot of your time and I never expect to see this in the paper because it will take up too much space, but I DO need your help.

$250.00 tuition for one year
30.00 3 pairs of shoes for one year
21.00 school books
14.00 4 shirts and two ties
34.00 underclothing
65.00 overcoat, hat and gloves
22.00 jacket
2.80 7 pairs of socks
9.00 milk at school
30.00 Christmas gifts for Mom and Dad
25.00 Christmas gifts for other relatives
10.00 Christmas cards
4.00 postage for cards
50.00 Church donations ($1 every Sunday, sometimes only 75c)
$566.80

I made $600 last year. Not listed above is a $7.00 corsage for Mother's Day and a $10 plant for Easter.

You can see I have $39.80 not accounted for. With this I go to an occasional movie or ball game. I pay bus fare when I can't get a ride, and sometimes I buy dessert at school. (I carry my lunch.) I want a hi-fi more than anything in the world but I don't see how I'll be able to buy it.—BITTER 15

DEAR BITTER: You and all the teen-agers who read this are going to hate me, but I think your folks have done a simply marvelous job of raising a self-reliant, dependable, self-disciplined son. Your letter was so unusual I decided it justified devoting the whole column to it. You are growing up with an abundance of self-respect, personal integrity and the priceless experience of managing yourself — and you are doing it beautifully.

Your budget, however, raised a few questions: Why a $65 overcoat every year? And $34 a year for underwear . . . are you wearing mink shorts? Finally, where can you get seven pair of socks for $2.80?

As a reward for being a first-rate teen-ager I'm suggesting to your folks that they buy you a h-fi set for your next birthday. You have earned it.—ANN LANDERS

Are you tempted to smoke because the crowd does? If so, send for ANN LANDERS' booklet, "Teen-age Smoking," enclosing with your request 10 cents in coin and a long, self-addressed, stamped envelope.

(Ann Landers will be glad to help you with your problems. Send them to her in care of this newspaper enclosing a stamped, self-addressed envelope.)

(Copyright 1961, Field Enterprises, Inc.)

Goren On Bridge

(Copyright 1961, The Chicago Tribune)

WEEKLY BRIDGE QUIZ

Q. 1—As South you hold:
♠7 4 3 ♥A K 8 ♦A J 9 ♣8 6 5 2
The bidding has proceeded:

East	South
1 ♠	?

What do you bid?

Q. 2—Partner opens with one heart and you hold:
♠K Q 7 5 ♥A 7 6 ♦6 5 4 2 ♣7 2
What is your response?

Q. 3—Opponent opens with one diamond and you hold:
♠A K J 10 5 ♥A 10 5 3 ♦K 3 2 ♣5
What do you bid?

Q. 4—As South you hold:
♠J 10 7 6 5 4 ♥K 9 7 5 ♦4 2 ♣4
The bidding has proceeded:

North	East	South
1 ♦	Double	?

What do you bid?

Q. 5—You are South with a 90 part score and hold:
♠A J 6 ♥A 9 5 ♦K 8 4 3 2 ♣7 2
The bidding has proceeded:

North	East	South
1 ♠	Pass	?

What do you bid?

Q. 6—As South you hold:
♠A K ♥A 4 ♦8 5 2 ♣A 9 8 6 5 3
The bidding has proceeded:

South	West	North	East
1 ♣	Pass	1 ♥	1 ♠
2 ♣	Pass	2 ♥	Pass
?			

What do you bid now?

Q. 7—As South you hold:
♠A K 6 ♥A Q 8 2 ♦A Q 7 ♣J 8 3
The bidding has proceeded:

West	North	East	South
Pass	Pass	1 ♠	?

What do you bid?

Q. 8—As South you hold:
♠Q 7 5 2 ♥A K 7 5 4 ♦K J ♣9 3
The bidding has proceeded:

North	East	South	West
1 ♠	Pass	3 ♠	Pass
4 ♦	Pass	4 ♥	Pass
5 ♣	Pass	?	

What do you bid now?

(Look for answers Monday)

Secrets Of Charm

by John Robert Powers

To Win Popularity, Cultivate Warm Personality

Great or small famous or unlike, each of us has a basic need and desire: to be liked.

That is why having an outgoing nature is sure to put you ahead in the race for whatever it is you may be after. In your everyday manner, if you give others the feeling that you like them, you immediately have an advantage. A simple thing like a heart warming hello can give you a hold on the other person's heart. But if you greet people in a cool, imperious, stiff-arming fashion you make it easy for the other person to turn you and your interests aside.

You may say that your shyness or fear of another's rebuff is what governs your cool manner in meeting others. Examine your feeling a little more closely and determine whether it isn't merely a distrust. If that is the case, is your distrust firmly founded?

In that connection, I'd like to tell you about a conversation I had with the chairman of the board of one of America's large businesses. This company operates in most of the states of this country. A salesman knocks on the door of a prospective customer and places a premium—worth several dollars—in the customer's hand. She can have it and use it immediately; all she need do is buy an agreed amount of her groceries from the company in the future. The company advances the premium to her.

"Don't you worry about the money you have in these 'advanced' premiums." I asked.

"In a company as large as yours that totals up to a tremendous investment. You are giving credit to thousands and thousands indiscriminately — with no guarantee that they will ever complete the purchases necessary to pay for the premiums."

The famous business executive smiled. "Our company is founded on the belief in the honesty of people," he said. 'It has grown great on that belief. Our losses in trusting the people are so small that they can be disregarded all through the many years that we have been in operation."

So, don't you think you can trust others too? Invest a little more of yourself in your contacts. Be friendly. Be warm and outgiving with your nature and personality. The rewards you will reap in return will help you to grow and become as great a person as you may wish to be.

(Copyright, 1961, National Newspaper Syndicate, Inc.)

Wallpaper and Paint
PURUCKER'S
Wallpaper & Paint Store
158 N. Centre St.
PA 2-7887

The Eye Examination RECORDS OF Franklin Snear Optometrist
have been purchased by
Dr. E. Wyatt Winters Optometrist
Coffman's Optical
13 S Centre St PA 2-6480
Eye Examination
Eye Glasses ● Contact Lenses

SPARK UP MID WINTER MENUS
SWIFT'S PREMIUM and ARMOUR'S STAR Steak Sale!
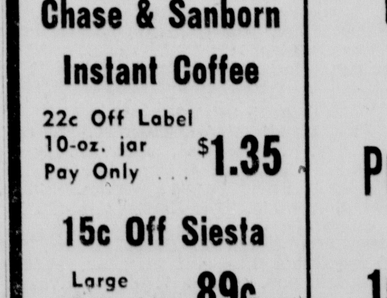
Full Cut Round 79c lb.
Waste Free Sirloin 85c lb.
T-Bone or Club Steak 93c lb.
30 EXTRA S&H GREEN STAMPS With Purchase of Kraft "Roka" Blue Cheese Dressing 2 8-oz. jars 45c
DOLE PINEAPPLE JUICE 2 46-oz. cans 57c
30 EXTRA S&H GREEN STAMPS with the purchase of Cypress Garden Orange Pineapple Drink 3 32-oz. cans 65c
Chase & Sanborn Instant Coffee 22c Off Label 10-oz. jar Pay Only ... $1.35
15c Off Siesta Large 6-oz. Jar 89c
U.S. No. 1 Kathadin POTATOES 15 lb. peck 53c
Peter Pan PEANUT BUTTER 18 oz. jar 55c; 12 oz. jar 39c
PARKING FACILITIES FOR 150 CARS
Big Circle market ALBERT'S at Crystal Park
WEST ON ROUTE 40

Psychiatry, Once Considered Enemy Of Religion, Now In Harmony With Church

By GEORGE W. CORNELL
Associated Press Religion Writer

The stranger at the gate was considered an enemy at first. But once he got inside the house, he seemed to belong there. In fact, he finally was recognized as a life-long, important member of the family.

That, in short, is the tale of psychiatry's entry into the household of religion.

Despite the cold reception, and psychiatry's own unfriendly attitude in the beginning, the field is widely regarded today not only as being in basic harmony with the church, but as having had its actual origins there.

Noted theologian - philosopher Paul J. Tillich, of Harvard University, has traced this strange relationship, pointing out that a fundamental of both Christianity and psychiatry is "the doctrine of acceptance" of imperfect man.

While this concept stemmed from Christ, he says its significance was neglected in much recent theology until psychiatry helped restore it.

"The good news that he who feels unworthy of being accepted by God can be certain that he is accepted had been buried under doctrinal rigidity and aridity," he says, even though it was at the heart of Jesus' teaching.

But then, he adds, along came the psychoanalytic pattern, with its non-judging "acceptance of the mentally disturbed" to jolt the weight of Christianity back to its basic emphasis.

"Present theology can say again that acceptance by God of him who is not able to accept himself is the center of the Christian message," Dr. Tillich says.

Strangely, he notes, this rediscovery by the churches was stimulated by a man who spurned religion, Sigmund Freud, even though Freud carved psychoanalysis out of material intrinsic to the faith he disowned.

Not only theologians, but also many psychiatrists have noted this curious kinship.

Dr. Earl A. Loomis Jr., professor of psychiatry and religion at Union Theological Seminary, says that Freud, despite his jabs at religion, actually came close to the Bible's central teaching in stressing man's "psycho-somatic unity."

Freud saw, Dr. Loomis points out, that "man's whole life is of a piece," that "man lives with his whole being," that "inwardness, as opposed to outwardness, is important," that "rules and regulations are less significant than love and self-discipline."

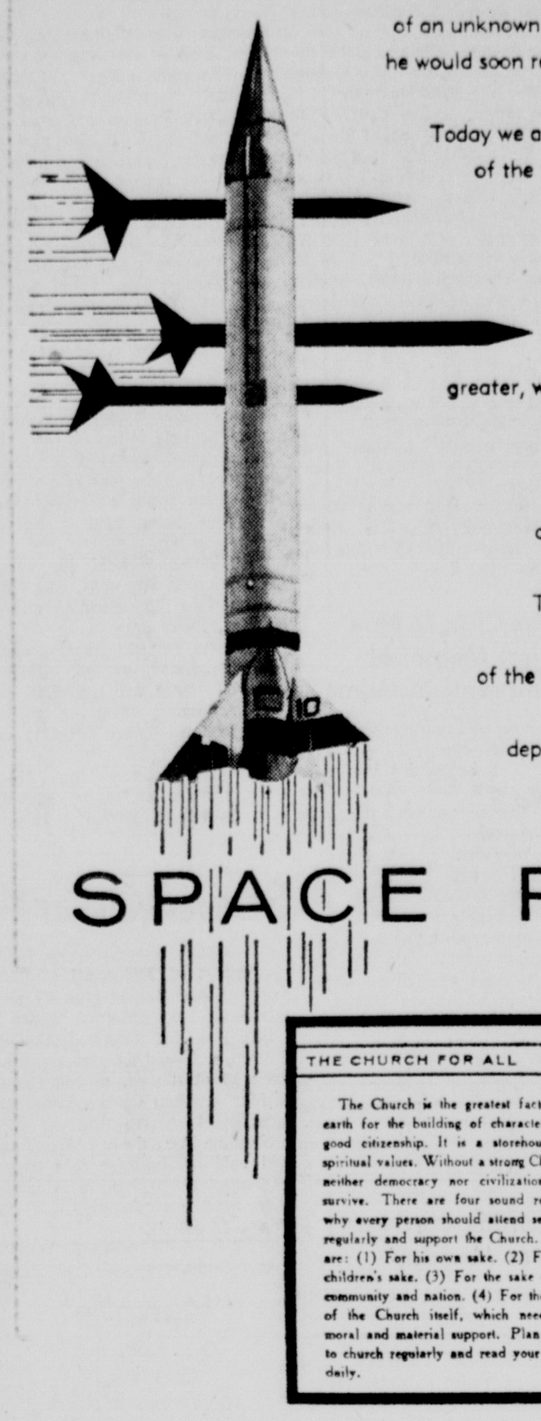

When Christopher Columbus began his probe of an unknown ocean there were many who predicted he would soon reach the edge of the world . . . and fall off into nothingness.

Today we are probing that **nothingness.** The edge of the world is everywhere; and man eagerly reaches for whirling worlds that pioneers yet unborn may colonize.

As we explore the vastness of God's creation we realize with greater awe His might and majesty. But greater, we know, is our need for understanding His Will, and His Love for man.

For man can take to his new worlds tomorrow only the Truth and Faith and Life he discovers in this world today.

Therefore, while a few gifted scientists are building highways from the edge of the earth, the Church is offering everyone opportunity to probe the spiritual depths which shall determine our destiny.

SPACE PROBE

Copyright 1961, Keister Adv. Service, Strasburg, Va.

THE CHURCH FOR ALL ALL FOR THE CHURCH

The Church is the greatest factor on earth for the building of character and good citizenship. It is a storehouse of spiritual values. Without a strong Church, neither democracy nor civilization can survive. There are four sound reasons why every person should attend services regularly and support the Church. They are: (1) For his own sake. (2) For his children's sake. (3) For the sake of his community and nation. (4) For the sake of the Church itself, which needs his moral and material support. Plan to go to church regularly and read your Bible daily.

Day	Book	Chapter	Verses
Sunday	Psalms	19	1-6
Monday	Genesis	2	1-4
Tuesday	Isaiah	40	26
Wednesday	Isaiah	2	10-11
Thursday	I Corinthians	2	1-2
Friday	Matthew	6	33-34
Saturday	Romans	8	1-4

THE FOLLOWING ESTABLISHMENTS ENCOURAGE YOU TO ATTEND THE CHURCH OF YOUR CHOICE

BERNSTEIN FURNITURE CO.
9 N. Centre St.

BOPP'S FLOWER SHOP
19 N. Liberty St.

EVELYN BARTON BROWN
11 N. Liberty St.

CITY FURNITURE CO.
22-24 N. Mechanic St.

E. V. COYLE FURNITURE CO.
45 Baltimore St.

1st FEDERAL SAVINGS & LOAN ASSN.
141 Baltimore St.

FIRST NATIONAL BANK & TRUST CO.
153 Baltimore St.

FORD'S DRUG STORES
Cumberland

WARD N. HAUGER, JEWELER
16 N. Centre St.

THE LIBERTY TRUST CO.
Cumberland

LIBERTY MILK CO.
450 Race St.

THE S. T. LITTLE JEWELRY CO.
113 Baltimore St.

THE MANHATTAN
Baltimore at Liberty

THE MARYLAND THEATRE
Cumberland

THE MUSIC SHOP, Inc.
35 Baltimore St.

PEOPLE'S HARDWARE
S. George at Union St.

ROSENBAUM'S
Baltimore St.

SCHWARZENBACH'S
128 Baltimore St.

SECOND NATIONAL BANK
Baltimore at Liberty

SUPER SHOE STORE
15-17 N. Centre St.

SINGER SEWING MACHINE CO.
65 Baltimore St.

SO. CUMBERLAND PLANING MILL CO.
31 Queen St.

STAR RESTAURANT
31 Baltimore St.

WALSH & McCAGH DRUG STORE
Cor. Centre & Bedford Sts.

WHITACRE'S MAYTAG APPLIANCES
31-35 N. Mechanic St.

WOLF FURNITURE CO.
42 Baltimore St.

PRESBYTERIAN

First Prsbyterian, 11-17 Washington Street, Rev. Maurice D. Robertson, pastor. Assistant pastor, Rev. Emil G. Teyssier. Church school, 9:45 a.m., worship 11 a.m. "But So Far . . . " 6:30 p.m., Junior Hi and Senior Hi United Presbyterian Youth Fellowship.

Southminster Presbyterian, Third and Race Streets. Sunday school 9:45 a.m., worship, 11 a.m. Rev. Charles E. Shaw, guest minster. Youth Fellowship 7:00 p.m. Men's Club, 8 p.m.

First Presbyterian, Barton. Rev. George A. Roberts, pastor. Sunday school 9:30 a.m., worship 10:45 a.m. "Chosen For Holiness." Youth Fellowship 6:00 p.m.

Piedmont Presbyterian, Robert M. Campbell, minister. 9:45 Sunday School. 11 a.m., Sermon, "Satan's Wages or God's Gift." 6:30 Youth Fellowship. **Beryl Presbyterian Chapel,** 9:30 a.m. Sunday School. 7:30 p.m. worship.

First Presbyterian, Lonaconing. Rev. John Robert McClain pastor. 9:45 a.m. Church school, 11 a.m. worship and the installation of elders: "Sharing The Gospel." 7 p.m. United Presbyterian Youth.

CHURCH OF GOD

Church of God, Fifth and Seymour Streets, Rev. Charles D. Coley pastor. Sunday School, 10 a. m., worship, 11 a. m.; worship, 7:30 p. m.

Church of God Mission, South Lee Street, Rev. Horace A. Hawes overseer. Service 3:30 p. m.

Church of God, Frostburg, Rev. Paul Womack pastor. Sunday School, 10 a. m.; worship, 11 a. m.; and 7:30 p. m.

Church of God, Jennings, Rev. Joseph Fatkin pastor. Sunday School, 10 a. m., worship, 11 a. m. and 7:30 p. m.

Church of God, Loch Lynn, Rev. Norman J. Miller pastor. Sunday School 10 a. m., worship 7:30 p. m.

Church of God, Gorman, Rev. John Bava pastor. Sunday School, 10 a. m., worship, 11 a. m. and 7:30 p. m.

Church of God, Elk Garden, W. Va., Rev. Eugene Moreland pastor. Sunday School, 10 a. m., worship, 11 a. m. and 7:30 p. m.

Church of God, Piedmont, W. Va., Rev. Allen Tomberlin pastor. Sunday School 10 a. m., worship, 11 a. m .and 7:30 p. m.

Church of God, Newton Street, Keyser, W Va., Rev. LeRoy Imperio pastor. Sunday School, 10 a. m., worship, 11 a. m. and 7:30 p. m.

Church of God, Paw Paw, W. Va., Rev. Carl Maynerd pastor. Sunday School, 10 a. m., worship, 11 a. m. and 7:30 p. m.

CHURCH OF THE BRETHREN

Living Stone Church of the Brethren, 114 North Cedar and Second Streets, Rev. Connell T. Chaney, pastor. Sunday School 9:45 a.m., worship 11 a.m., "The Divine Initiative." Worship 7:15-9:15 p.m., "School of Missions."

Danville Church of the Brethren, Route 220, five miles north of Keyser, Rev. David W. Tusing, pastor. Sunday School 10 a.m., worship 11 a.m., "Now Therefore, Arise!" CBYF meeting 7:30 p.m.

Old Furnace Church of the Brethren, Six miles south of Cumberland on Route 28 at Furnace Acres, Rev. George H. Jeffrey, pastor. Sunday School 10 a.m., worship 11 a.m., "Will You Also Go Away?" asked the Lord. Worship 7:30 p.m., "We Want to Know," panel discussion.

Lebanon Christian, Artemas, Penna., John H. Buffenmyer, pastor, Sunday School 9:45 a.m., worship 10:45 a.m.

Glendale Church of the Brethren, Flintstone, John H. Buffenmyer pastor. Sunday School, 10 a. m., Evening worship 7:30 p. m.

Cherry Grove Church of the Brethren, Nine miles west of Frostburg. Rev. Earl Harper, pastor. Sunday School 10 a.m., worship 10 a.m.

Wiley Ford Church of the Brethren, Rev. Louis D. Bloom pastor. Sunday School 10 a. m., worship 11 a. m., "I Haven't Time."

Churches of the Brethren, Owen G. Stultz, pastor. **Sunnyside,** Sunday School 10 a.m., morning worship 11 a.m.; **Knobley,** Sunday School 6:30 p.m. evening worship 7:30 p.m., women's fellowship 7:30 p.m.; **Harness Run,** Sunday School 10 a.m.

CHURCH OF THE NAZARENE

First Church of the Nazarene, 500 Oldtown Road. Rev. H. E. Heckert, pastor. Sunday school, 9:30 a.m., worship, 10:45 a.m., "Victory for His Followers." Young People's Service, 6:30 p.m.; worship, 7:30 p.m. "The Mission of Christ."

Bethel Church of the Nazarene, Bowman's Addition, Rev. Joseph L. Hoopengardner, pastor. Sunday School 9:30 a.m., worship, 10:30 a.m. NYPS 6:45 p.m. worship 7:30 p.m. Evangelistic service. Tom Fraley musical group from Crellin.

Oakland Church of the Nazarene, Eighth and Alder Sts. Rev. Marshall L. Brown, pastor. Sunday school, 10 p.m. a.m., worship 11 a.m. NYPS 6:45 p.m. worship 7:30 p.m. Evangelistic service.

Church of the Nazarene, Wiley Ford, Rev. A. L. Lepley, pastor. Sunday school, 9:30 a.m., worship, 11 a.m. Rev. T. J. Brant, special speaker. Young peoples society 6:45 p.m. worship 7:30 p.m. Evangelist Brant, speaker.

Bedford Church of the Nazarene, Bedford, Pa. Rev. L. L. Wright, pastor. Sunday school 9:45 a. m., worship, 10:45 a. m., Worship 7:30 p. m. Evangelistic message.

METHODIST

Centre Street Methodist, 217-225 N. Centre Street, Carlton M. Harris, Paul B. Stevens, Louis P. Chastain, ministers. 9:30 a.m. Church school. 9:30 and 11 a.m. worship, "Christian Unity in a Divided World." Rev. Donzel C. Wildey, executive secretary of the Maryland Council of Churches, speaker. 5:30 p.m., Youth Choir. 6:45 p.m., Youth Fellowship.

Kingsley Methodist, 242 Williams Street, Rev. Jacob H. Snyder, pastor. Sunday School 9:30 a.m., worship 11 a.m., "Wise Men Are Spirit Led." MYF 5:30 p.m.

Fairview Avenue Methodist, 640 Fairview Ave. Frank G. Wanek, pastor. Sunday School 10:45 a.m., worship 9:30 a.m., "Purifying Love."

Melvin Methodist, Reynolds and Marion, Rev. Frank G. Wanek, pastor. Sunday School 9:45 a.m., worship 11 a.m., "Purifying Love." MYF 6:15 p.m.

Mapleside Methodist, First and Maple, Rev. Frank G. Wanek, pastor. Sunday School 9:45 a.m., MYF 6:15 p.m., worship 7:30 p.m., "Purifying Love."

Central Methodist, 15 South George Street, Rev. Chester C. Hustead, pastor. Sunday School 9:45 a.m., worship 11 a.m., "What Is Good News?" 2 p.m. to 4 p.m. Children's Missionary School; 4 to 4:30 p.m. junior choir practice; 6 p.m. MYF.

First Methodist, 1707 Frederick Street, Rev. Everett W. Culp, pastor. Sunday School 9:30 a.m., worship 10:45 a.m., "The Choice Before Us." Youth and Adult Fellowships 6:30 p. m., worship 7:30 p. m., "Aim At Perfection."

Grace Methodist, Virginia Avenue near Second Street, Rev. Robert C. Nimon, pastor. Sunday School 9:30 a.m., worship 11 a.m., "A Set Purpose for Living." MYF 6:30 p.m.

Emmanuel Methodist, 27 Humbird St., Harold R. McClay Sr., pastor. Sunday School 9:45 a.m., worship 11 a.m., "Do You Still Trust?" 5:30 p.m., Jr. MYF, 7:30 p.m. "Is Man Worth Saving?"

Trinity Methodist Church, 122 Grand Avenue, Louis L. Emerick, minister. 9:45 a.m. Sunday School, 11 a.m. worship, "Five Minutes More." 2 p.m. Service at jail. 7:30 p.m. Worship sponsored by MYF, Miss Sandra Roeder, guest speaker and pictures of Holy Lands.

Metropolitan A.M.E., Decatur and Frederick Streets. Rev. Charles E. Walden Sr., pastor. Sunday School 9:30 a.m., worship 11 a.m., "The Work of Thy Hands, Establish Thou It."

Park Place Methodist, LaVale, Rev. Melvin D. Hughson, pastor. Sunday School 9:45 a.m., worship 11 a. m., "Believers Are Disciples." 5 p. m. Junior Youth Fellowship, 7 p.m. Senior Youth Fellowship.

LaVale Methodist, Rev. James E. Perry, pastor. Sunday School 9:45 a.m., worship 11 a.m., "Unloading the Troubles of Life." Children's choir rehearsal 10:30 a. m., Youth choir rehearsal 6 p. m., Intermediate Youth Fellowship 6:45 p. m., Senior High Youth Fellowship 6:45 p. m.

Bedford Methodist Circuit: Mineral Springs, Worship 9:30 a.m., Sunday School 10:30 a.m.; **Centreville,** Sunday School 9:30 a.m., worship 10:45 a.m.; **Bethel,** Sunday School 9:30 a.m., worship 7:30 p.m., "A Daring Church." John S. Park, minister.

Union Grove Methodist Circuit, Rev. Paul R. O'Brien pastor. **Elliott Memorial,** Worship 9 a.m., Sunday School 10 a.m.; **Mt. Pleasant,** Worship 10 a.m., Sunday School 11 a.m.; **Pleasant Grove,** Worship 11 a.m., Sunday School 10 a.m.

Fort Ashby Methodist Charge, Rev. Carl Burrows, pastor. **Short Gap,** 10 a.m. **Trinity Methodist,** 11 a.m. **St. Paul,** 7 p.m. **Mt. Olive,** 8 p.m.

Zion Methodist, Bedford Road. Rev. E. Kyle Sawyers, pastor. Sunday School 9:45 a.m., worship 11 a.m., "Christian Understanding of God." 7 p.m., MYF, 7:30 p.m., worship.

Centenary Methodist, Bedford Road. Rev. E. Kyle Sawyers, pastor. Sunday School 10:30 a.m., worship 9:30 a.m., "Christian Understanding of God."

Hyndman Methodist, Rev. Willard M. White, pastor. Sunday School 9:30 a.m., worship 10:30 a.m., "Temperance—The Ideal Quality in the Sphere of Desire." Vespers 4 p.m., "Music of Lowell Mason."

Grace Methodist, Midland, Clarence McCloud, minister. Sunday School 9:45 a.m., worship 11 a.m., "The Cross and the World."

Woodland Methodist, Woodland, Clarence McCloud, minister. Sunday School 10:45 a.m., worship 9:45 a.m., "The Cross and the World."

Shaft Methodist, Shaft, Clarence McCloud, minister. Sunday School 10:30 a.m., worship 7:30 p.m., "The Gospel of Returning."

Oldtown Methodist Charge, Rev. C. W. Sisk, minister. **Mt. Olive** Worship, 9:45 a.m., Sunday School 11 a.m.; **Oldtown,** Sunday School 9:50 a.m., worship 11 a.m.; **Mt. Tabor,** Sunday School 10 a.m., MYF 7 p.m., worship 7:45 p.m.; **Oliver's Grove,** Sunday School 9:45 a.m.

Dawson Methodist, L. Carl Whitten, pastor. Church school 10 a.m., worship 11 a.m., MCF 6 p.m., MYF 7 p.m.

Rawlings Methodist, L. Carl Whitten, pastor. Church school 10 a.m., worship 9 a.m., MYF 7 p.m. at Dawson church; official board 7:30 p. m.

Calvary Methodist, Ridgeley. Rev. Ben F. Hartley, pastor. Sunday School 9:45 a.m., worship 11 a.m., "The Church of the Living God." Junior MYF 6 p.m., Senior MYF 6:45 p.m., worship 7:30 p.m.

Barton Methodist, Rev. Byron H. Keesecker, pastor. Sunday School 9:45 a.m., worship 10:45 a.m., "God Knows Our Thoughts." MYF 6 p.m.

Cresaptown Methodist, Rev. Robert E. Bavender, pastor. Sunday School 9:45 a.m., worship 8:30 and 11 a.m., "The Changing Church." Senior High Fellowship 6 p.m., worship 7:30 p.m., "The Father".

Eckhart Methodist, William Anderson, minister. **Vale Summit,** worship 9:45 a.m., church school 10:45 a.m.; **Allegany,** church school 10 a.m., worship 11 a.m.; **Carlos,** church school 10 a.m.; **Eckhart,** church school 9:45 a.m., worship 7:30 p.m.

Corriganville Methodist, Rev. B. F. Hartman, pastor. Sunday School 10:30 a.m., worship 9:30 a.m., **Ellerslie Methodist,** Sunday School 9:45 a.m., worship 7:30 p.m., **Wills Creek Chapel,** Cooks Mills, Pa., Sunday School 10 a.m., worship 11 a.m.

Mt. Savage Methodist, Rev. William C. Harpold, pastor. Sunday School 9:30 a.m., worship 8:15 and 10:45 a.m., "We Believe in the Church." Evening worship 7:30 p.m., "The Last Prayer Meeting."

Devis Memorial Methodist, Oldtown Road, Rev. Richard A. Budden, pastor. Sunday School 9:45 a.m., worship 11 a.m., "The Family Commandment." MYF 6 p.m., worship 7:30 p.m.

LUTHERAN

St. Luke Lutheran, 1601 Frederick Street, Rev. Carl C. Rassmussen, supply pastor. Sunday School, 9:45 a.m., worship 8:30 and 11 a.m. Senior Luther League 7 p.m.

St. Paul's Lutheran, Washington and Smallwood Streets, Rev. John F. Sammel, pastor. Sunday School 9:45 a.m., worship 8:30 and 11 a.m., "The Miracles of Jesus." Junior, Intermediate and Senior Luther Leagues at 6:30 p.m. 5:30 p.m., First and second year confirmation classes meet at the church.

Trinity Lutheran Missouri Synod, Smith and N. Centre Streets, Rev. Herbert W. Nommensen, pastor. Sunday School 9:25 a.m., worship 8 and 10:45 a.m., "We Are the Lord's." Fellowship Club progressive dinner 6 p.m.

St. John's Evangelical Lutheran, Arch and Fourth Strets, Rev. Russell E. Fink, pastor, and Rev. Robert B. Logan, minister of Christian Education. Sunday School. 9:45 a.m., worship 8:30 and 11 a.m. (supervised nursery at 11) and 7:30 p.m., "The Lord of Daily Life." Holy Communion administered at 12:15.

OTHER CHURCHES

First Christian, Ralph Burnette, minister, 312 Bedford St. Sunday school, 9:30 a.m., worship 10:40 a.m., morning worship and communion, 7-8 p.m. Family service groups for all age levels.

Church of Christ, 211 So. Lee St. Bible school, 10 a.m., worship, 11 a.m. Evening worship, 6:30 p.m.

First Church of God, Delaware Ave., Mapleside. Rev. Marlin J. King, pastor. Sunday school, 9:30 a.m., worship 11 a.m.; worship 7:30 p.m.

Kingdom Hall of Jehovah's Witnesses, 1715 Frederick St. Presiding minister John Richmond. Assembly for house-to-house ministry 9:30 a. m. Watchtower study 7:30 p.m. "Separation and Divorce for the Sake of Peace."

Apostolis Church in Jesus, 400 Homer St. Rev. C. A. Wakefield, pastor. Sunday school 10 a.m. Evangelistic service 7:30 p.m..

Cumberland Unitarian Fellowship, Central YMCA. "Prayer: To Whom And For What?"

Christian and Missionary Alliance, 307 Wallace Street. Rev. Oliver E. Schlaegel, pastor. Sunday school 9:45 a.m., worship, 10:45 a.m. "Man's Place in The Home." Alliance Youth Fellowship 6:30 p.m. worship 7:30 p.m. "Heaven—A Prepared Place for Prepared People.

Church of Jesus Christ of Latter Day Saints (Mormon), 851 Columbia Avenue. Robert L. Hendershot, branch president. Sacrament service 7 p.m. Film will be shown as part of regular service.

Cumberland Mennonite, 127 Bedford Street. Rev. George D. Townsend, pastor. Sunday school, 9:45 a.m. worship 11 a.m. "The Glory of the Gospel." Youth Fellowship 6:30 p.m. worship 7:30 p.m. "The Life of Christ in Song."

Pinto Mennonite, Bro. Lehman Longernecker, pastor. Sunday school 9:30 a.m. Worship 10:30 a.m. YPBM 7:30 p.m. "Sins of the Inner Life and Results of Sin."

Prosperity Christian, Flintstone. Sunday school 10 a.m. preaching 11 a.m. Rev. Glenn Jones, pastor

Kingdom Hall of Jehovah's Witnesses, Lonaconing. J. M. Morton, presiding minister 9:30 a.m. Assemble for Field Service. 3 p.m. Public Address, "What Is Your Future in the Space Age?" by J. H. Duckworth; 4:05 p.m. Watchtower Study, "Separation and Divorce for the Sake of Peace" 1 Cor. 7:15.

Central Christian, Hyndman, Pa. H. B. Rittenhouse, minister. Bible school 10 a.m. CYF 6:15 p.m. Worship 7 p.m.

Evangelical United Brethren

First Evangelical United Brethren, Race and Fourth Streets. E. E. Miller, D.D. pastor. Worship, 10 a.m., "Three-Fold Duty of Life." Sunday School and Youth hour 11 a.m. Boys and Girls Fellowship 6 p.m., worship 7:30 p.m. Nathanael's Confession of Faith.

Calvary Evangelical United Brethren, 30 East Mary Street. Rev. C. W. Tinsman, pastor. Sunday school, 9:30 a.m., worship, 11 a.m., subject, "The Knowing Witness." Youth Fellowship 6:30 p.m., worship, 7:30 p.m., subject, "The Ultimate Authority."

Potomac Park Evangelical United Brethren, Route 220 South, McMullen Highway. George S. Widmyer, minister. Sunday school, 9:45 a.m. Worship 11 a.m. "One Life to Live." Boys & Girls Fellowship 6 p.m. "Y" Hour 7 p.m.

Ridgeley Evangelical United Brethren, George S. Widmyer minister. Sunday School 10:30 a. m., worship 9:30 a. m., "One Life to Live." "Y" Hour at Potomac Park 7 p. m.

BAPTIST

Grace Baptist, 211 Greene Street. Rev. W. Randolph Keefe, pastor. Sunday School 9:45 a.m., worship 11 a.m., (nursery for small children) "Why Follow Jesus?" 6:30 p.m. Training Union. Miss Laurel Bachetti, missionary to the Mormons in Utah, will be our guest speaker. Worship 7:30 p.m., in charge of the Baptist Student Union of State Teachers College, Frostburg.

Second Baptist, Grand Avenue at Oldtown Road Rev. Archie McIntyre Jr., pastor. Sunday School 9:45 a.m., worship 11 a.m., "Faith or Foolish." Training Union 6:45 p.m., worship 8 p.m., "Three Essentials for Christian Joy."

First Baptist, 212 Bedford Street. Rev. T. Clifford Johnson, pastor. Sunday School 9:45 a.m., worship 11 a.m., "What Is a Christian?" Training Union 6:30 p.m., worship 7:30 p.m., "The Other Little Ships."

LaVale Baptist, 1124 National Highway. Rev. J. C. Lanning, pastor. Sunday School 9:30 a.m., worship 10:45 a.m., Training Union 6:30 p.m., worship 7:30 p.m.

Bedford Road Baptist, Bedford and Mill Roads, Rev. James E. Grant, pastor. Sunday School 9:45 a.m., worship 11 a.m., "Christ Sustains His Church." Training Union 6:30 p.m., worship 7:30 p.m., "Thank God and Take Courage."

Calvary Baptist, Cresaptown, Harold A. Allem, pastor. Bible school 9:30 a.m., worship 10:30 a.m., "The Creator Creates." Youth Fellowships 6:30 p.m., Gospel hour 7:30 p.m., "The New Creature."

Christ Memorial Baptist, Westernport. Rev. Luman Evans, pastor. Sunday School 9:45 a.m., worship 11 a.m., "Love the Motive of God's Gift." 6:45 p.m., young people's meeting; 7:45 p.m., evening worship. "Knock and He Shall Answer."

First Baptist, Westernport. 9:45 a.m., Sunday School. 11 a.m. worship, "The Costly Pearl." 6:30 p.m. Training Union, 7:30 p.m., evening service, "The Method if Jesus in Soul-Winning." **Stony Run Chapel,** 3 p.m., Preaching service, 3:50 p.m. Sunday School.

EPISCOPAL

Emmanuel Episcopal, 16 Washington St. Rev. H. M. Richardson rector. 8 a.m. Holy Communion. 11 a.m. morning prayer and sermon. Church school and nursery. 5 p.m. Junior Youth People's Fellowship. 7 p.m. Senior Young People's Fellowship.

Holy Cross Episcopal, 16 Virginia Avenue. Rev. William J. Cox, vicar. 8 a.m. Holy Eucharist. 10 a.m. Choral Celebration of The Hold Eucharist; Sermon; Church School for Children.

St. Philip's Episcopal Chapel, 9 So. Smallwood St. Rev. William J. Cox, Vicar. 11:30 a.m. Choral Celebration of the Holy Eucharist, Church School.

St. George's Episcopal, Mt. Savage. Rev. William E. McGrey rector. 7:30 a.m. Holy Communion. 9:30 a.m. Church School, 10:45 a.m. Holy Communion and sermon.

Saint Peter's Episcopal, Lonaconing. Rev Leslee E. Schwindt, vicar. 8 a.m. Holy Communion. 10 a.m. The Holy Eucharist and sermon. 10 a.m. nursery and church school. 11 a.m. meeting of altar guild. 2:30 p.m. class of instruction. Parish house. 7 p.m. SPYS.

KEYSER CHURCHES

Keyser Church of the Brethren, Main Street at Fort Avenue, Rev. C. H. Cameron pastor. Sunday School, 9:45 a. m., worship, 11 a. m., "The Royal Mile." worship, 7:30 p. m., "Suffering—Problem or Privilege."

Keyser Presbyterian, Main and Piedmont Street. Rev. John D. MacLeod Jr., pastor. Sunday School, 9:45 a. m., worship, 11 a. m., "God Answering." Pioneers 6:30; Senior High Fellowship 6:30 p. m.

Calvary Evangelical United Brethren, South Mineral Street. Millard R. Floyd minister. 9:45 a. m., Church School; 11 a. m., worship, "By This Shall All Men Know. . ." 6:30 p. m., Senior High Junior High and Boy's and Girl's groups.

Janes Methodist, Keyser, Rev. R. Edelle Monroe minister. 9:45 a. m., Church school; 11 a. m., service "The Simplest Form of a Church." 4 p. m., MYF.

Waldon Methodist, 10 a. m., Church School; 6 p. m., MYF; 7:30 p. m., evening service, "The Haughty and the Humble at Prayer."

FROSTBURG

Saint Michael's Catholic, Rev. Francis E. Montgomery, pastor; Rev. Regis F. Larkin, assistant. Masses at 5:30, 7:30 and 9 a.m. High Mass at 10:15 a.m. Novena devotion of the Miraculous Medal and Benediction of the Most Blessed Sacrament will follow the 10:15 o'clock Mass. Baptisms, 1 p.m.

First Congregational, Bowery & College Ave. Rev. William Price, pastor. Sunday school, 9:45 a.m., worship, 1 1a.m. "Thou Shalt Not Kill." Pilgrim Youth Fellowship 6:30 p.m.

Church of the Brethren, 1 Beall St. Rev. Herbert Alford, pastor. Sunday school, 9:30 a.m., worship, 10:30 Why Go To Church? Junior High Meeting 6:15 p.m., worship 7:30 p.m.

Salem United Church of Christ, 78 Broadway. Rev. George L. Wehler, B.D. pastor. Sunday school 9:30 a.m., worship, 10:45 a.m. "Will Jesus Come Again?" Youth Fellowship 6:30 p.m.

Eckhart Baptist, Old Route 40, Eckhart. Rev. George Hattenfield, pastor. Sunday school, 9:30 a.m., worship, 10:45 a.m. "Rebuilding the Altar of God." Teacher Training Class 6:30 p.m., worship 7:30 p.m., "Limiting The Holy Spirit."

St. John's Episcopal, Broadway and Stoyer streets. Rev. H. M. P. Davidson rector. 8 a.m. Holy Communion. 10:30 a.m. Holy Eucharist; sermon; Church school.

First United Presbyterian, Rev. E. M. Goetschius pastor. Sunday School, 9:30 a. m., worship, 11 a. m. "The Importance of Faith." United Youth Fellowship 6:30 p. m.

Zion United Church of Christ, East Main Street, Rev. Paul V. Taylor pastor. Sunday School, 9:45 a. m., worship, 11 a. m., "The Place of Prayer in an Age of Science. Catechetical Classes 6:30 p. m.

First English Baptist, E. Main St., Rev. Marvin C. Simpson pastor. Sunday School, 9:30 a. m., worship, 10:30 a. m., "Soul Commitment." Training Union 6:30 p. m.; worship, 7:30 p. m., "One Man Plus God."

Welsh Memorial Baptist, Charles & Beall Streets, Rev. Demauth Blanton pastor. Sunday School, 9:45 a. m., worship, 11 a. m., "When Jesus Failed." worship, 7:30 p. m., "Special installation service for the new pastor followed by reception for pastor and his wife in the fellowship hall.

Seventh-Day Adventist, 81 West College Avenue. Elder Ralph E. Wallace pastor. Sabbath School, 10:45 a. m., worship, Saturday, 9:30 a. m.

Dickerson A.M.E., Mechanic and Pine streets, Rev. E. H. Purnell pastor. Sunday School, 10 a. m., worship, 11 a. m., "A Test of Faith." Rev. T. C. Freeman, presiding elder of the Hagerstown District. 3 p. m.

First Methodist, 46 West Main Street, Rev. Robert W. Current pastor. Sunday School, 9:45 a. m., worship, 8:30 & 11 a. m., "I Corinthians 13", Senior and Junior MYF 6:30 p. m.

Church of the Nazarene, Center & Charles streets, Rev. Ralph A. Mickel pastor. Sunday School, 9:45 a. m., worship, 10:45 a. m., "Blessed Are the Peacemakers." Youth meets 7 p. m.; worship, 7:45 p. m., Second in a series of messages.

St. Paul's Evangelical Lutheran, West Main and Water Streets, Rev. Kenneth E. Morelock postor. Sunday School, 9:30 a. m., worship, 10:45 a. m.; "A Miracle—Today?" Intermediate Luther League party 6:30 p. m.; Senior Luther League 7 p. m.

ASSEMBLY OF GOD

Central Assembly, Corner of Johnson & Fayette Sts. Rev. Frank J. Fratto, assistant. Rev. Wendel Cover. Sunday school 9:45 a.m. Worship 11 a.m. Evangelistic service 7:45 p.m.

First Assembly, 21 Elder St. Rev. Arthur Vespa. Sunday school 9:45 a.m. Worship 11 a.m. Evangelistic service 7:30 p.m.

First Assembly, Westernport. Rev. Newton Chase. Sunday school 9:45 a.m. Worship 11 a.m., Evangelistic service 7:30 p.m.

First Pentecostal, Lonaconing, Rev. Charles Fussel. Sunday school 10 a.m. Worship 11 a.m. Evangelistic service 7:30 p.m.

Assembly Of God, Keyser. Rev. R. C. Lymburner. Sunday school 9:45 a.m. Worship 11 a.m. Evangelistic service 7:30 p.m.

Trinity Assembly of God, Midlothian. Rev. James L. Tate. Sunday school 9:45 a.m. Worship 11 a.m. Evangelistic service 7:30 p.m.

Flintstone Assembly of God, Flintstone. Rev. Marlyn Krob. Sunday school 10 a.m. Worship 11 a.m. Evangelistic service 7:45 P.M.

LaVale Chapel, LaVale. Rev. Hartley Wigfield. Sunday school 9:45 a.m. Worship 11 a.m. Evangelistic Service 7:45 p.m.

Bedford Valley Assembly of God, Rev. Daniel Hare. Sunday school 9:45 a.m. Worship 11 a.m. Evangelistic service 7:45 p.m.

Green Ridge Assembly of God, Rev. Josephine Keller. Sunday school 9:45 a.m. Worship 11 a.m. Evangelistic service 7:30 p.m.

Cresaptown Assembly of God, Rev. Ruth Cowgill. Sunday school 10 a. m. Worship 11 a. m. Evangelistic service 7:45 p.m.

Bethel Assembly, Oldtown. Rev. T. J. Kerfoot. Sunday school 9:45 a.m. Worship 11 a.m. Evangelistic service 8 p.m.

Calvary Assembly of God, Fort Ashby. Rev. Raymond Kirby. Sunday school 9:45 a.m. Worship 11 a. m. Evangelistic service 7:45 p. m.

Glad Tidings Tabernacle, Valley Road. Rev. Elva Brotemarkle. Sunday School 10 a.m. Evangelistic service 7:30 p.m.

Bethel Tabernacle, Patterson Creek. Rev. Wilbur Elliott. Sunday school 10 a.m. Worship 11 a.m. Evangelistic service 7:30 p.m.

Maranatha Assembly of God, Grantsville. Rev. William K. Ferguson. Sunday school 9:45 a.m. Worship 11 a.m. Evangelistic service 7:45 p.m.

Faith Assembly Of God, Wiley Ford. Rev. Howard Reckley. Sunday school 9:45 a.m. Evangelistic service 7:30 p.m.

Frostburg Assembly Of God, Maple & Stoyer. Rev. George LeRoy. Sunday school 9:45 a.m. Worship 11 a.m. Evangelistic service 7:30 p.m.

Eb-Bethel Assembly Of God, Chaneysville. Rev. Hazel DeVore. Sunday school 10 a.m. Worship 11 a.m. Evangelistic service 7:30 p.m.

Paw Paw Assembly of God, Amelia Street. Rev. Robert Glass. Sunday school 2:30 p.m. Worship 3:30 p.m.

Romney Assembly Of God, Rev. Irvin Mason. Sunday school 9:45 a.m. Worship 11 a.m. Evangelistic service 7:30 p.m.

Burlington Assembly of God, Rev. Albert L. Ogden. Sunday school 10 a.m. Worship 11 a.m. Evangelistic service 7:30 p.m.

Green Spring Assembly of God, Rev. Harry Baldwin. Sunday school 9:45 a.m. Worship 11 a.m. Evangelistic service 7:30 p.m.

Springfield Assembly of God, Rev. Albert Ark. Sunday school 9:45 a.m. Worship 11 a.m. Evangelistic service 7:30 p.m.

UNITED CHURCH OF CHRIST

St. Mark's United Church of Christ, Park and Harrison Streets, Rev. Carl H. Clapp pastor. 9:45 a. m., Sunday School; 11 a. m., worship. "A Time for Remembrance." 6:30 p. m., Youth Fellowship.

Zion United Church of Christ, 405-7 N. Mechanic Street, Rev. George Alfred Hazen pastor. Sunday School, 9:30 a. m., worship, 10:45 a. m., "The Beginning of Miracles."

St. Matthew's United Church of Christ, Bowling Green, Rev. Richard W. Barley pastor. Sunday School, 9:45 a. m., worship, 11 a. m., "Into All The World."

First United Church of Christ, Hyndman, Rev. John B. Zinn pastor. Sunday School, 10:30 a. m., worship, 9:30 a. m., "What's Your Size?" Holy Communion Service.

Redeemer United Church of Christ, Ellerslie, Rev. John B. Zinn pastor. Sunday School, 9:30 a. m., worship, 11 a. m., subject, 'What's Your Size?" Holy Communion Service.

Keeping Up With Hollywood

by Louella Parsons

HOLLYWOOD—No Friday the 13th jinxes for Bobby Darin. Friday the singing bridegroom announced the formation of his independent movie company, Sandar Productions. Before there are any cracks about his planning to co-star with Sandra Dee — I can tell you, he isn't!

Bobby and his manager-partner Steve Blauner have bought "The Sound of Hell," an original by Richard Carr, to star young Darin. The actors already approached for the other top spots are Janet Leigh, Burl Ives and Sammy Davis, Jr. No "Mrs." Bobby.

Ever since young Darin fell in love with Sandra while making "Come September" in Rome, he has been movie-minded. He'll activate his picture in the late spring, after his singing tour.

Now that the baftlin' Borgnines, Ernie and Katy Jurado, have forgiven and forgotten the battle wounds. (How many times does this make?) I hear Ernie isn't nearly as eager to escape to Italy.

Ernie has been reading the script of "Cape Fear", Gregory Peck's next picture with Sy Bartlett producing at U-I, and he is interested in the role of the heavy. Well, Ernie used to specialize in heavies before "Marty."

The Peck movie is about ready to roll and if Ernie can get a postponement of the Italian picture he'd like to do this with Greg.

It wouldn't be fair to mention her name but one of the most beautiful and attractive women visitors to our town in years told me the only actor she wanted to meet was Efrem Zimbalist, Jr. The enthusiasm over the good-looking actor isn't confined to the opposite sex. The Mirisch Bros., for whom Zimbalist is co-starring with Lana Turner in "By Love Possessed" are so sold on him they have opened negotiations with Warner Bros. for another loanout. Could it be "Two For the Seesaw" with Shirley MacLaine?

Mel Ferrer is also after Efrem for his "Nine Coaches Waiting" at Columbia in the spring. Of course, Warners have first dibs on Zimbalist for seven years.

Phyllis McGuire, of the singing McGuires, sounded like a happy girl when she called to say "hello" and to tell me that she and Dan Rowan had made up the argument which broke up their romance. She certainly spoke like a girl in love when she told me, "Dan and I talk two or three times a day over the 'phone. He and Dick Martin are at Harrah's Club at Lake Tahoe, you know."

You can just about make book that Phyllis and Dan will marry when his divorce from Phyllis Rowan (Yes, the same name) is final. Dan's ex-wife told me there will be no hitches on her part because she knows Dan and the pretty singer are very much in love.

The McGuires are all crazy about California and want to live here.

It's a tribute to Clark Gable's fine talents as an actor that the special showing of "The Misfits" in a Paramount projection room was not a sad affair. John Huston was the host and among the guests were Carl Sandburg and about 30 of Clark's old friends.

Kay Gable did not come to the screening—that's a little too much to expect. But she talked with John right after the picture and was delighted to hear that everyone thought this was Clark's finest performance in years.

When Ava Gardner was briefly in New York she didn't say "yes" or "no" to starring in "Sweet Bird of Youth" in Hollywood. She wants the picture but still hates Hollywood and working here.

But Ava did finalize engaging George Stacey, who recently redecorated Princess Grace's apartment in the Palace of Monaco to do her new apartment in Madrid. Ava has taken over the top floor of a four-story apartment house in the heart of Madrid and she plans to make it the most elaborate home she's ever occupied.

(Copyright 1961)

Educators Ask Coordinated W. Va. Program

CHARLESTON, W. Va. (UPI)—The West Virginia Education Association (WVEA) and the State Education Department Friday joined in calling for a coordinated program of economic and school improvements.

Their four-step plan, endorsed also by the State School Boards Association, is aimed at eventually pumping $60 million a year in new money into schools. Of this, $38 million would come from state funds.

WVEA Executive Secretary Phares E. Reeder said this amount would bring the level of West Virginia public education up to the national average.

During the first three years of the plan, a portion of the $38 million of new state money would go into economic development as Gov.-elect W. W. Barron and the legislature see fit.

By the fourth year, all the money would go for schools—plus "another $25 million (that) can be raised at the local level for support of our schools."

In the first year, as proposed by the groups, $23 million of the $38 million would go into the economic phase of the two-fold program, with $15 for schools. The second year, the amounts would be approximately reversed and the third year all but $6.2 million would be for schools.

Local Soldier Meets Army Secretary

Master Sgt. Don Cosgrove, grandson of Mr. and Mrs. E. P. Cosgrove, 607 Sylvan Avenue, shakes hands with Secretary of the Army Wilber M. Brucker at a reception in Secretary Brucker's honor given by about 200 non-commissioned officers in the Washington area at Fort Myer, Va. Accompanied by Under Secretary of the Army Hugh M. Milton II, Secretary Brucker had lunch with the NCOs and gave them what he called his farewell address, as he leaves office next week. He was invited by Sgt. Major Joseph Barget, top non-commissioned officer in the Army. M Sgt. Cosgrove is with the office of the Chief of Information of the Department of the Army.

W.Va. Delegates Would Tighten Teen Licensing

CHARLESTON, W. Va. (UPI)—Seven bills were introduced in the West Virginia Legislature Friday, including one designed to tighten licensing of teen - age drivers.

Introduced by Dels. J. E. Watson, D-Marion, and Harry L. Buch, R-Ohio, the licensing measure would require a 16 or 17 year-old to get parental consent before obtaining license. The present minimum age is 16, but parental consent is not required.

Licenses issued to 16 or 17 year olds would be known as "junior drivers licenses," and regular operators or chauffers permits would be granted only when a person becomes 18.

Junior licenses could be revoked on conviction of certain traffic offenses or if parental consent were withdrawn.

An interim committee - sponsored bill modernizing the state's adoption laws was introduced in their respective chambers by House Speaker Julius Singleton and Senate President Howard Carson.

The bill would give judges more authority in adoption cases.

Meanwhile, a resolution presented to the Senate would set up a special interim committee to study regulatory statues, rules and regulations concerning West Virginia's public utilities.

Introduced by Sens. William Tompos, D-Hancock and Paul Moore, D-Jackson, the resolution would authorize expenditure of $50,000 for a two-year study to be presented to the 1963 Legislature.

The two sponsors said the study would recommend elimination of certain regulations that have made public utility rates "unfair, unjust and detrimental to the West Virginia consumer."

Two bills relating to education also were sponsored by Singleton. One would eliminate the filling of unexpired county board of education terms at general elections by holding such elections at primary election time when board members are chosen by the voters normally.

The other would wipe out of state law present qualification for county school superintendents and provide that the state board of education would set up new ones.

'Back To Work,' Rev. Crowson Tells Solons

CHARLESTON, W. Va. (UPI)—The West Virginia Legislature was told Friday to "forget liquor-by-the-drink, quarrelling and bickering, and go to work on West Virginia's truly basic needs."

This advice came from the Rev. L. E. Crowson, Logan, chairman of the board of Christian Social Concerns of the West Virginia Methodist Conference.

Crowson, who also is legislative chairman of the West Virginia Temperance League, said that during a recent meeting of the board in Ripley, it was recommended that the legislature create an Alcohol Study Commission to rehabilitate alcoholics.

Crowson said the legislature should not "waste its time" on the controversial liquor-by-the-drink issue. A proposal to legalize bars is almost certain to come up at this session.

Crowson said the board also recommended that the legislature take "whatever steps are necessary to build a modern road system" and create a state voluntary arbitration board to promote "a sympathetic and understanding relationship between management and labor."

Route 40 Club Hears Report

FROSTBURG—Mrs. Otis Kamp presided at a recent meeting of Route 40 Homemakers at the school. Mrs. Guy Hardesty read the Scripture and Mrs. Ellwood Klotz, the thought.

Roll call and minutes of previous meetings were given by Mrs. Roy Jenkins. Mrs. Edwin Robeson lead the group singing. Ethel Grove, home demonstration agent gave a demonstration on sea foods.

An international relations report was given with Mrs. Edward Crowe, chairman.

The next meeting will be held February 8 with Mrs. Ellis Crowe and Mrs. Edward Crowe as hostesses.

Two Teachers

(Continued from Page 14)

Mrs. Hankins received a bachelor of arts degree in 1942 upon graduation from Pennsylvania State College. She taught four years at Oldtown and five years at Allegany before she married and resigned in 1951.

Mrs. Mollohan graduated from Roberts Wesleyan College in 1955 at North Chili, N. Y., where she received a bachelor of science degree in biology.

She taught one year in Riverside School in Elwood City, Pa., said Mr. Rizer.

Attend Funeral

Mrs. Anna Brooks, Mrs. Frank Schilling and Mrs. Virginia Schilling and daughter Pinky, returned from Charleston, W. Va. where they attended funeral services for Mrs. Brooks' grandson, David Gene Schade, age 20. His parents, Mr. and Mrs. Walter G. Schade were former residents of Cumberland and are graduates of Allegany High School.

4-H'ers To Meet

FROSTBURG — The Senior 4-H Club will meet in Gunter Hall of Frostburg State Teachers College Monday at 7 p.m. with Janice Fuller presiding. Installation of officers and initiation of new members will be held. All members are urged to attend.

Weatherholt

(Continued from Page 14)

A member of the Democratic State Central Committee and active in political circles, he is currently a trustee of the County Library, appointed by Gov. Tawes, and was a member of the county library system promotion committee for six years.

He sought election to City Council twice and the Board of County Commissioners once. He has been twice elected to the Democratic State Central Committee. He is also a past manager of party headquarters and has served in various Democratic capacities.

At one time he was associated with The Bradstreet Company, a financial firm, and also held brief employment with Celanese.

Longtime Newsman

Mr. Weatherholt was a reporter for the Cumberland Evening and Sunday Times before purchasing a commercial printing plant in Syracuse, Ind., in 1936.

Following employment with the Kelly-Springfield Tire Company here, and World War II combat duty with the 55th Field Artillery Battalion with the First Army Corps, he returned to newspaper work with The Cumberland News.

Before entering the Army, he organized and directed the "Save-the-Y" fund campaign, and in 1942 conducted the first successful Red Cross War Chest Drive. Both drives exceeded their goals by several thousannd dollars.

A member of First Presbyterian Church, he has been active in many church functions and has served as an officer in several. He also taught as emergency teacher at Fort Hill and Allegany high schools for four years.

Active In Club

Mr. Weatherholt is a member of the Cumberland Elks, Cumberland Moose, United Commercial Travelers, American Legion and Veterans of Foreign Wars. He is a charter member of the Cumberland Optimist Club. The new chairman is a past secretary of the Lions Club, DeMolay Alumni Association, and Junior Association of Commerce, and of the board of the Central YMCA.

He has been a member of Girl Scout Council for 10 years and served two terms as a director of the Cumberland Community Chest, for which he was publicity chairman 12 campaigns.

Married to the former Betty Rees Fisher, daughter of Mr. and Mrs. A. C. Fisher, LaVale, he is the father of two sons, Robert, 7, and Allan nnJrnUsecon shrdlu m and Allan Jr., 12.

Dr. Moore To Repeat Hike Across U.S.

LONDON (AP) — Dr. Barbara Moore announced Friday she will hike across the United States a second time—in March or April—because John F. Kennedy won the presidency.

"I promised myself," she said, "that if Kennedy won I would walk again from the Pacific to the Atlantic. While he's in office, I'm sure we will have no war. He is a chap who was in the war himself and he knows what it is like."

The honking of geese is said to have saved ancient Rome from invasion by the Gauls.

North America is the original home of the turkey.

Local Church Plans School

Living Stone Church of the Brethren will conduct a mission school starting Sunday evening, according to Rev. Connell T. Chaney, pastor.

The theme of the school will be "Into All the World Together." Rev. Chaney said the sessions will begin at 6:30 p.m. and will conclude at 8:30 p.m.

The mission school will begin tomorrow evening and will continue for the next three Sundays. Classes will be held for all age groups from the primary department to the adults.

Teachers for the primary grades will be Mrs. Clarence Ludwick and Mrs. Lester Weimer. Junior department teachers will be Mrs. Orrie Royce and Mrs. Roy McDonald. Mrs. Kay Deahl and Gene Weber will teach the combined junior high and youth class. Mrs. Connell Chaney and Earl Ashenfelter will teach the adult class.

Dean of the school is Mrs. Thurl Turner, assisted by Clarence Ludwick. Miss Geraldine Weimer will be secretary of the school.

Rev. Mr. Chaney said this is the second year the school has been held. Tomorrow night the color filmstrip, "World in a World," will be shown to the youth and adult classes.

Underwood Takes Coal Company Post

HUNTINGTON, W. Va. (UPI)—Outgoing Gov. Cecil H. Underwood will become a vice president of Island Creek Coal Co., the nation's third largest soft coal producer.

The formal announcement, confirming earlier reports, was made Friday by Island Creek President Raymond E. Salvati, with Underwood seated beside him at a news conference in the company's headquarters here.

Underwood leaves office Monday when W. W. Barron, a Democrat, will be sworn in as West Virginia's 26th governor.

Announce Birth

MIDLAND — Mr. and Mrs. George A. Winner Jr., Hyattsville, have announced the birth of a son in Miner's Hospital, Frostburg this week. Mr. and Mrs. Eugene Eagan, Railroad Street and Mr. and Mrs. George A. Winner Sr., Route 1, Frostburg, are the grandparents. Mrs. Winner is the former Joan Eagan of Midland. The baby has been named Brian Richard Eagan.

Georges Creek Man Feted On Birthday

FROSTBURG — Harry Lewis of Consolidation Village was honored at a party on his 60th birthday a recent evening.

Attending were Mrs. Lewis, Ronald and Warren; Mrs. George Edwards; Mrs. George Whitaker; Mr. and Mrs. George Buckalew Sr., George Buckalew Jr., Mr. and Mrs. Leroy Dishong; Mr. and Mrs. Ervin Wampler, Kathy and Vicky Wampler, Mr. and Mrs. William Lewis, Debbie and Gail.

Unable to attend were Mr. and Mrs. Sam Thomas, Michigan, and Mr. and Mrs. Harry Lewis Jr., Bainbridge Naval Training Center.

Victory Class Holds Meeting

FROSTBURG — The Victory Class of Salem United Church of Christ met a recent evening with Mrs. Lena Hill presiding. Mrs. Marie Cramer was in charge of the devotions.

A song service was held followed by a reading, "Path in the Snow," by Rosella Youngerman. "Beneath My Loved Ones Window" a piano selection, was given by Mrs. Martha Hoskens.

The scripture was taken from the Book of James, chapter 2, with the meditation "How to Handle Criticism."

The project for next month will be quilting. Mrs. Robert Wilson presented a quilt top which the class will complete and send to a home sponsored by the church.

The program closed with the Mizpah benediction. Refreshments were served by Mrs. Hill and Mrs. Stella Robinson.

Move To Virginia

FROSTBURG — Mr. and Mrs. George Whitaker have left Frostburg and taken up new residence at 20 East Del Ray Avenue, Alexandria, Va.

Area Man, 53, Found Hanged

A 53-year-old Lake Gordon area man was found hanging in his bedroom yesterday afternoon, according to authorities, who said the man had been dead about 36 hours.

Neighbors found the body of Charles Reed Miller, and Pennsylvania State Police were notified by Ray Nixon, acting superintendent of the Lake Gordon filtration plant.

Deputy Coroner Ralph Mickle, Schellsburg, Pa., said the man committed suicide, and police said there was no foul play. Mr. Miller was unemployed.

He lived alone in a two-room dwelling. His body was taken to the Barefoot Funeral Home in Bedford, according to police, who said the man was found about 3:45 p. m. yesterday.

Police said he had not been seen around the house for a day or so, and the neighbors decided to investigate.

St. Peters & Pauls Parent Teachers Assn. Covered Dish Supper Featuring Roast Beef Parish Hall Sunday, Jan. 29th 1 to 6 p. m. Adults $1.50 Children under 12—60c

CINEMASCOPE SUPER 40 2 MILES WEST OF CUMBERLAND

NOTHING LESS THAN A MIRACLE IN MOTION PICTURES!
COLUMBIA PICTURES presents THE 3 WORLDS OF GULLIVER in SUPERDYNAMATION and Eastman COLOR
Starring KERWIN MATHEWS
NOW At 12:00 - 2:00 - 4:00 5:55 - 7:55 - 9:50
MARYLAND THEATRE

Round & Square DANCE Saturday Nite Music by Fred Lock & the Dudes Bowman Addition Fire Hall

"Can't think of anything to cook for dinner"
Bring The Family To The CENTRAL Lunch and Dining Room 71 North Centre Street Good Food — Low Prices Always Open

We Cater To Private Parties Banquets Wedding Receptions
Circle Inn at Foot of Dingle Hill PHONE PA 2-9872

Round and Square DANCE Friday 9 'til 12 Music by Hazel Wheeler Trio Members and Guests Admission Free RIDGELEY American Legion

Watch for the OPENING of the Coin-Operated SPEED-WASH LAUNDRY at the Crystal DRIVE-IN Theatre Rte 40

STRAND TODAY AT 2:45-5:03-7:21-9:31
VARIETY IS THE SPICE OF LOVE!!!
CARY GRANT
DEBORAH KERR
ROBERT MITCHUM
JEAN SIMMONS
"THE GRASS IS GREENER"
TECHNICOLOR TECHNIRAMA

NEW CHANNEL MASTER T-W ANTENNA Sold At Better TV & APPLIANCE DEALERS
TV & RADIO PARTS COMPANY Distributor 210 S. Mechanic St. PA 4-7000

Round & Square DANCE EVERY Sat. Nite Music by the Melody Ramblers Flintstone Fire Hall

LATEST RECORDS HI-FI & STEREO Special Selection 45's 3 for $1.00
SUPREME 134 N. Centre PA 2-3160 Shop 9 'til 9 Daily

Enjoy Fine Steak?
Then You're Sure To Go For Anton's
T-BONE STEAK DINNER served Saturday evening
Complete Dinner For Only $3.50
ANTON'S
Fort Cumberland Hotel Dining Room

STAR RESTAURANT Good Food and Service 31 Baltimore Street
SATURDAY SPECIAL
Roast Young Turkey, Dressing 85c
Roast, or Fried Young Chicken, Dressing 85c
Fried Oysters Plate 85c Fried Oysters ..... Dinner $1.25
Fried Ham Plate (Swift Premium) 85c
Breaded Veal Cutlet—Tomato Sauce 75c

Charley - Bob - Walt - say:
You've tried the rest— Now Get The Best!
SPECIAL DELICIOUS STEAK DINNERS (All Aged Beef Used)
2.50 and 3.00
OTHER DINNERS ..... from 1.50
Special Shoppers Lunch FRIED CHICKEN 75c & 90c
Liberty Tavern, Inc. 42 N. Liberty St.

COME SEE...YOU'LL SAVE AT A&P
Super Right Ground Beef 49c lb.
California Navel Oranges Size 88's 69c doz.
Jane Parker Large Angel Food Ring 39c each
Ann Page Elbow Macaroni 2 lb. pkg. 33c
A & P Fresh Florida Orange Juice qt. 29c

One Cent Boost In Sales Tax Is Approved

W. Va. Moves To Curb Unemployment

By BILL BARRETT
United Press International

CHARLESTON, W. Va. (UPI)—The West Virginia Legislature rammed through an emergency one-cent increase in the state sales tax Friday, to take effect Sunday. The proceeds will provide public works jobs for some 5,000 of West Virginia's unemployed.

The temporary measure — hiking the tax rate from 2 to 3 per cent on sales over $1 — was approved overwhelmingly and sent to Gov. Cecil H. Underwood for his signature. He announced earlier that he would sign it.

The tax hike, first change in the hike since the levy was imposed by the 1933 Legislature, came only 48 hours after the 55th Legislature convened Wednesday and represented a modern record for speedy action on a major, controversial tax bill.

Along with a companion bill to be passed next week, it will raise an estimated $6 million in new revenue by next Aug. 31 for the public works program.

Gov.-elect W. W. Barron, who surprised legislative observers by proposing the tax increase on the eve of the session, called the lawmaker's quick action "wonderful."

For 'Crash' Program

The State Tax Department immediately began preparation of a schedule of payments it will require from retailers. It was to be made public Saturday after Underwood signs the bill in one of his final official acts.

"Now we can start to help alleviate the problems of some of our people," he said.

Friday's votes represented better than half-a-loaf for Barron who proposed the "crash program" for public works projects. The measure adopted extends the increased sales tax through June 30.

The companion measure — carrying it through the months of July and August — was derailed temporarily while the Senate wrangled over amendments. One of the proposed amendments was designed to make 3 per cent sales tax permanent, with exemption for grocery purchases.

The amendment was beaten on a 23-8 ballot with Sen. Ward Wylie, D-Wyoming, joining the seven Republican members in opposition.

Junior 4-H Club To Meet Tuesday

LONACONING—The Junior 4-H Club will meet Tuesday at 7 p. m. at the VFW home.

Demonstration by Collette Dodds on a well-dresed table and Yvonne Nicols will be presented. a talk on 4-H Citizenship by

Complete Training

LONACONING — William R. Bradley, son of Mr. and Mrs. Millard F. Bradley, Detmold Street, and Lawrence E. McKenzie, son of Mr. and Mrs. Lawrence McKenzie, 89 Douglas Avenue, have graduated from recruit training at the Naval Training Center, Great Lakes, Ill.

Another Section Interstate 77 Opens Monday

CHARLESTON, W. Va. (UPI)—The State Road Commission Thursday announced that another section of Interstate 77 in West Virginia would be opened Monday to traffic.

Two lanes of the four-lane section or 5.2 miles, of the superhighway will be opened but the other two lanes are not yet ready for use. The 5.2 miles are located between the Goldtown Interchange in Jackson County and the Kenna Interchange in Kanawha County.

Just last month, the commission opened to traffic a 3.5 miles section of Interstate 77 between White Chapel and Sissonville.

PE Workers Are Honored At Frostburg

FROSTBURG—Employes of the Potomac Edison Company were entertained with a dinner Thursday night at Salem United Church of Christ.

Harry Fuller opened the program with invocation. A welcome was extended and Miss Betty Ann Hanna offered vocal solos.

Edward L. Ewald, district manager, presented Olin L. Savage, assistant district manager, with a 35-year service pin.

George T. Sanders, former sales manager for the Frostburg district and now manager of customer marketing for the PE system, presented employes prospect awards to Glenn Ritchie, Lonaconing, $100 bond for the first prize system award, $50 bond for the division award and a $15 merchandise certificate for the district award; Alice Uphold, $15 merchandise certificate for third place division award, and a $10 certificate for the district award; and Barbara Frizzell, $5 certificate award for third place in the district and a $25 certificate for a "name in the hat contest" which was presented by W. F. Grimm, Cumberland, sales supervisor, and G. P. Bohn, Hagerstown, special assistant to vice president of district operations.

In charge of the dinner were James Reidler, chairman, who also acted as master of ceremonies; James N. Dunn, Robert L. Sowers and Olin A. Glass.

Rader Heads Fire Company

OLDTOWN—Ralph Rader was installed this week as president of the Oldtown Volunteer Fire Company.

Other officers include Guy Evans, vice president; Ned Hose, secretary; James Crabtree, treasurer; Harlin Kimbel, financial secretary; Jesse Shipe, three-year trustee; John Hodel, two-year trustee; Leroy Hartsock, one-year trustee; John Nixon, chaplain; Russell Hose, fire chief; William McMillan, assistant chief; Leo Keyser, first captain; James Crabtree, first lieutenant and George Bobonik, second lieutenant.

Rotarians Meet In Lonaconing

LONACONING — "Tommy Gets The Keys," a teenage drivers film, was shown at the Lonaconing Rotary Club dinner Thursday. James Dawson was program chairman.

Lorraine Thrasher, Thomas Elias of Frostburg Rotary Club, and William Wendt, Cumberland, were guests.

The meeting initiated by the Rotary Club for the organization to obtain Christmas decorations for Lonaconing was a success Tuesday night. Twenty-five organizations participated.

Georges Creek Masonic Lodge Officials

Earl Stafford, left, outgoing worshipful master of Georges Creek Lodge AF and A Masons at Lonaconing; Edward R. Muir, installing officer, and William R. McIndoe, worshipful master, right, are shown just after an installation ceremony at the Masonic Temple in Lonaconing.

DEATHS AND FUNERAL NOTICES

HUBERT G. LEWIS

FROSTBURG — Hubert G. Lewis, 65, of 25 East Randall Street, Baltimore, died suddenly January 9.

Born at Shaft, he was the son of the late Charles and Martha Lewis.

Surviving are his widow, Mrs. Ethel (Magors) Lewis; three sons, Hubert Jr., Lester, and Gordon, all of Baltimore, and a sister, Mrs. Henry Rank, Shaft. Three grandchildren also survive.

Services and burial will be held in Baltimore.

FRANCISCO FRAGOMENI

Francisco Fragomeni, 78, of 124 Hanover Street, died Thursday in Memorial Hospital where he was admitted December 5.

Born at Caulonia, Italy, he was a son of the late Giovanni and Teresa Fragomeni. He was a retired employe of the Baltimore and Ohio Railroad Company.

Surviving is a daughter, Mrs. Charles Morgan, Flintstone.

The body is at the Scarpelli Funeral Home. A requiem mass will be celebrated today at 9 a. m. at St. Patrick's Catholic Church and interment will be in Sunset Memorial Park.

Pallbearers will be Carl, Harold, Sylvester and Robert Long, Walter Rummer and Kenneth Englebach.

MRS. WESLEY E. BOLYARD

KEYSER, W. Va.—Mrs. Bertha Mae Bolyard, 78, widow of Wesley E. Bolyard, died yesterday in Potomac Valley Hospital following an illness of three weeks.

Born at Kingwood, she was a daughter of the late Charles and Elizabeth (Castle) Craig. Mrs. Bolyard was a member of Calvary Evangelical United Brethren Church, the WSWS of the church and Circle 2 of the Ladies Aid Society of the church. She also was a charter member of the Keyser Fire Department Auxiliary.

Surviving are three sons, Charles Bolyard, Keyser; Boyd Bolyard, Lonaconing, and John Bolyard, Cumberland; a daughter, Miss Josephine Bolyard, Keyser; a brother, C. A. Craig, Kingwood, four grandchildren and four great-grandchildren.

The body is at the Markwood Funeral Home and will remain there until 1 p. m. Sunday when it will be taken to Keyser EUB Church for services at 2 p. m. Rev. Millard R. Floyd will officiate and interment will be in Queens Point Cemetery.

MRS. CHARLES WEIMER

MEYERSDALE, Pa. — Mrs. Ida Weimer, 95, died yesterday at her home here.

Born in South Hampton Township, Mrs. Weimer was a daughter of the late John H. and Susan (Reiber) Lepley. Her husband, Charles H. Weimer, preceded her in death.

Surviving are a step-son, David J. Weimer, Somerset; and four sisters, Mrs. Amy DeWitt, Cleveland, Ohio, and Mrs. Bertha Stanton, Mrs. Howard Phillips and Miss Eleanor Lepley, all of here.

The body will be at the Price Funeral Home after 2 p.m. today. Services will be conducted there tomorrow at 2 p.m. by Rev. Martin Heath and burial will be in Union Cemetery.

KENNEY FUNERAL

Services for Clyde F. Kenney, 59, formerly of 309 Footer Place, who died Wednesday in Washington, D. C., will be conducted today at 2 p. m. at the Hafer Funeral Home by Rev. Jacob H. Snyder, pastor of Kingsley Methodist Church. Burial will be in Rose Hill Cemetery.

Pallbearers will be Jack Reed, William Kline, James Walburn and Michael Clark.

MRS. ROY C. LOTTIG

Mrs. Reneith Cecelia Lottig, 54, wife of Roy C. Lottig, 428 Fayette Street, died yesterday in Memorial Hospital.

Born in Cumberland, she was a daughter of the late James W. and Anna (Condon) Reynolds. Mrs. Lottig had owned and operated the Ren-Roy Greenhouses and flower shop in LaVale and Cumberland from 1942 to 1955.

Mrs. Lottig was a member of the Woman's Civic Club, Memorial Hospital Auxiliary and St. Patrick's Catholic Church.

Surviving, besides her husband, is a son, R. Blair Lottig, Eldersburg, Md.

The body is at the Stein Funeral Home where the family will receive friends from 2 to 4 and 7 to 9 p. m.

A requiem mass will be celebrated Monday at 10 a. m. at St. Patrick's Church and interment will be in Hillcrest Burial Park.

GARNETT W. DAVIS

Garnett W. Davis, 56, of 145 Bedford Street, died Thursday in Memorial Hospital where he had been a patient since January 1.

Born in Cumberland, a son of the late Thomas and Nora (Wilson) Davis, he was president of the Queen City Neon Company. Mr. Davis was a member of Centre Street Methodist Church, Cumberland Aerie 245, FO Eagles; Cumberland Lodge 271, LOO Moose; Fort Cumberland Post 13, American Legion, and the Cumberland Flying Club.

Surviving are a brother, George T. Davis, Annapolis, and a sister, Mrs. Mary Barnes, this city.

The body is at the Kight Funeral Home where the family will receive friends from 2 to 4 and 7 to 9 p. m.

Services will be conducted tomorrow at 2 p. m. at the funeral home by Rev. Carlton M. Harris, pastor of Centre Street Methodist Church. Burial will be in Mt. Tabor Cemetery at Spring Gap.

Pallbearers will be Chester Carter, Arthur German, Morton Peskin, John Barton, Lawrence Brehm and Richard McMillan.

MRS. LOY D. STUTLER

Mrs. Violet Henrietta Stutler, 64, of Cresaptown, died Thursday in Memorial Hospital.

Born in Indiana, she was a daughter of the late James and Marguerite (Bromann) Tarr and widow of Loy D. Stutler.

Surviving are a son, Jack D. Stutler, Tacoma, Wash.; a daughter, Mrs. Aneca Bowen, Cresaptown; a brother, Anchor Tarr, Kokomo, Ind.; a sister, Mrs. Pebble Hayes, Indianapolis, and four grandchildren.

The body has been taken to the Davis-Weaver Funeral Home, 329 East Main Street, Clarksburg, W. Va.

BISHOP SERVICES

Services for Joseph R. Bishop, 76, of RFD 1, Oldtown, who died Thursday in Memorial Hospital, will be conducted tomorrow at 2 p.m. at the Hafer Funeral Home by Rev. John F. Sammel, pastor of St. Paul's Lutheran Church. Burial will be in Oliver's Grove Methodist Cemetery.

Mr. Bishop was a member of Salem Chapter 18, Royal Arch Masons; Antioch Commandery 6, Knights Templar, and Berkeley Lodge AF & AM in Hedgesville.

Members of Potomac Lodge 100, AF & AM, will conduct ritualistic rites at graveside.

MRS. CHARLES KYLE

BARTON—Mrs. Paula (Applehause) Kyle, wife of Cecil Kyle, died recently in California.

Her husband, a former resident of Barton, is employed in Mannheim, Germany, by the Emerson Electronics Corporation. He is a son of Mr. and Mrs. Charles Kyle, Barton.

Surviving, besides her husband, is a son, David Kyle.

ROBERT G. SMITH

KEYSER, W. Va.—Robert G. Smith Jr., 54, of Stoney Run Road, died Thursday in University Hospital, Morgantown. He had been in ill health for 11 years.

Born at Westernport, he was a son of Mrs. Zula (Grayson) Smith, Silver Spring, Md., and the late Robert G. Smith. Mr. Smith was a retired paper hanger.

Surviving, besides his mother, are his widow, Martha (Shockey) Smith; six children, Robert M., Joseph E. and Linda M., all at home; Rev. Donald D., Union City, Pa.; Pfc. Thomas V., Aberdeen, Md., and Fireman Blair E. Smith, Newport, R. I.; a step-daughter, Mrs. Dorothy Reel, Fisher; three sisters, Mrs. Zula McMann and Mrs. Carol Verry, both of Silver Spring, and Mrs. Mary Aronholdt, Cumberland; three brothers, Frederick E., Bedford, Va.; Marvin L., Bowling Green, Ky., and Harper Smith, Silver Spring; two grandchildren and three step-grandchildren.

The body will be at the Rogers Funeral Home after 10 a. m. today. Services will be conducted there tomorrow at 2 p. m. by Rev. R. C. Lymburner.

MISS NELLIE W. SPECHT

Miss Nellie Warnetta Specht, 75, of Adamstown, died yesterday in Memorial Hospital.

Miss Specht had been here visiting her sister, Mrs. B. L. Mattingly, 126 Seymour Street.

Born at Doubs, Md., she was a daughter of the late George and Annah (Smith) Specht. Miss Specht was a practical nurse and was a member of the Reformed Church of Adamstown.

The body has been returned to the Etchison Funeral Home in Frederick.

VERNON R. MELLON

KEYSER, W.Va. — Vernon Rudolph Mellon, 68, of Limestone Road, died yesterday in Potomac Valley Hospital after a short illness.

Mr. Mellon was born at Purgitsville, and was a son of the late Benjamin and Hariett (Merritt) Mellon. He was a retired car salesman for Ludwick's Garage.

He is survived by his widow, Lucy (Fultz) Mellon; a daughter, Mrs. Verna Flory, Lima, Ohio; three brothers, Luther, Baltimore; Riley, Akron, Ohio, and Howard Mellon, of Romney; a sister, Mrs. Christine Timbrook, Purgitsville, and two grandchildren.

The body will be at the Markwood Funeral Home after 2 p.m. today.

Services will be conducted there Monday at 2 p.m. by Rev. D. D. Anderson, pastor of Keyser Lutheran Church. Burial will be in Philos Cemetery, Westernport.

MRS. MAGGIE BERRY

ROMNEY, W. Va. — Mrs. Maggie Berry, 77, of here, died Thursday in Hampshire Memorial Hospital.

A native of Romney, she was a daughter of the late Jacob and Eliza (Jackson) Jackson. Mrs. Berry was a member of Mt. Pisgah Methodist Church.

She is survived by a sister, Miss Lucy Jackson, of here, and a brother, Warner Jackson, also of here.

Services will be conducted tomorrow at 2 p. m. at Mt. Pisgah Methodist Church by Rev. Howard Brooks. Burial will be in Romney Cemetery.

The body is at the Shaffer Funeral Home and will be taken to the church at 1 p. m. tomorrow.

MRS. MAMIE FISHER

ROMNEY, W.Va.—Mrs. Mamie Fisher, 71, of here, died Thursday in the Fisher Nursing Home here.

Mrs. Fisher was born in Hampshire County, a daughter of the late William D. and Mina (Kelley) Bennett.

Mrs. Fisher served as supervisor of the Methodist Home of the Aged in Baltimore for 11 years and was a member of Romney Methodist Church. She also was a charter member of Mt. Olive Rebekah Lodge 31 and a member of the Pioneer Teachers Association of Hampshire County.

Survivors include two daughters, Mrs. D. P. Dugan, Harrisburg, Pa., and Mrs. J. H. Morrison, Baltimore; a son, Robert A. Fisher Jr., Cumberland; two sisters, Mrs. Walter Haffer, Romney, and Mrs. Ben Slane, Cold Stream; a brother, W. Arthur Bennett, Detroit, Mich.; five grandchildren and a great-grandchild.

The body is at the Shaffer Funeral Home where the family will receive friends from 2 to 4 p.m. and 7 to 9 p.m.

Services will be conducted there tomorrow at 4 p.m. by Rev. Robert Fuqua. Burial will be in Indian Mound Cemetery.

MRS. LAURA R. HINES

KEYSER, W.Va. — Mrs. Laura Rebecca Hines, 85, of here, died last night in Potomac Valley Hospital.

The body is at the Rogers Funeral Home.

Lonaconing Club Plans January Events

Bulletin Reports On Lions Seal Sale

LONACONING — "By-Lions" monthly bulletin of the Lions Club of Lonaconing is issued by Simeon H. Hutcheson, president, this week giving club information to all members.

Lions Seals contributions have amounted to $351.50 on 30 per cent returns from seals sent out to Lonaconing homes.

Mr. Hutcheson and Arthur Phillips, Community Betterment chairman, attended a meeting at the VFW home Tuesday night called by the Rotary Club's Community Betterment committee. Christmas street lighting was discussed.

An organization has been formed to be known as "The Community Civic and Improvement Organization." A second meeting of this new group of representatives of town organizations is planned for Tuesday, January 24, at the VFW home.

Plans are underway for a Lions Zone social night to be held in the American Legion home at Westernport, March 6.

'Founders and Rededication Month" is being observed this month by the Lonaconing club, which has six remaining charter members who organized the club over 29 years ago.

The Lions Club will meet Monday at 6:15 p. m. with William Wilson in charge of the program.

Frostburg Personals

Earl F. Brain, principal of Beall Elementary and Junior High School, is home recuperating from a badly sprained ankle due to a fall early this week. He is expected to return to school soon.

Mrs. Daisie S. Lloyd, third grade teacher at Beall Elementary, has been home for two weeks due to illness.

Mrs. Ursula S. Bauman, second grade teacher, is in Sacred Heart Hospital due to injuries received in an automobile accident near Midland.

Miss Estelle D. Williams, seventh grade social studies teacher, is returning to school soon following an operation early in December.

Action Taken To Improve Garrett Co. Fair Exhibits

OAKLAND — To help improve and add interest to the Garrett County Fair, the Arts and Crafts Division of the Home Arts Department is planning some changes and additions in exhibits.

Mrs. Harold G. Bittinger and Mrs. Wayne Hamilton, superintendents, have announced the changes so residents will be encouraged to begin preparing some of these exhibits during the remaining long winter months.

New Rules and Regulations for Arts and Crafts, read like this:

1. All entires in the first four categories, (oil paintings including portraits, landscapes, seascapes, still life and abstract; water colors including tempera, pastel, colored inks and casein crayon; black and white renderings including pencil, charcoal, guache, wash, pen and ink, brush and ink, and mixed techniques; and hand executed art for reproduction, such as silk screen, lithography, block printing and etching.)

2. The number of entries will be limited to six or less in any or all media in paintings and drawings.

3. All oil paintings must be framed. All other renderings must be framed, matted, or otherwise made suitable for hanging.

4. Only non-professional artists and craftsmen are eligible.

5. One entry only in each of the other classes.

6. All entries must have been completed within the last year.

7. No article exhibited last year will be accepted this year.

There has been some change in premiums, and some regrouping of classes. Premiums, in addition to prize ribbons range from 75 cents to $10, depending upon the class and media.

The exhibit will also include ceramics, handicrafts including basketry, leather, jewelry, metal, enamel on metal and textile painting, as well as wooden articles, hand carved machined and constructed

Awards in this area range from 75 cents to $3.

Mrs. Bittinger and Mrs. Hamilton said they will attempt to answer any questions directed to them and note that interest in arts and crafts seems to be increasing in the county and area.

Firemen Hold Installation

MT. SAVAGE — James Hotchkiss was installed as president of the Mt. Savage Volunteer Fire Company at a recent meeting.

Named to serve with him are Archie Spriggs, vice president; Robert Dickel, secretary; Eugene Martin, treasurer and Michael Reagan, chief. Trustees include William Dickel, Joseph Click, James Birmingham and William Gordon.

Gospel Singers To Give Concerts

PIEDMONT — Harold Boggs and the Gospel Singers of Port Clifton, Ohio, will appear Sunday at 8 p. m. at The Church of God in Christ, 32 Water Street, and Sunday at 3 p. m. at 425 Ward Avenue, Keyser.

Mr. Boggs is a blind pianist.

The public is invited to attend these concerts. No admission will be charged.

Sorority Will Name First Lady

KEYSER—Mrs. Wilma Ravenscroft will head the nominating committee for "First Lady" awards sponsored by Epsilon chapter of Beta Sigma Phi sorority.

Other members of the committee are Mrs. Naomi Boor, Mrs. Anna M. Taylor, Mrs. Marjorie McCoy and Mrs. Eleanor Kirtley.

The group will prepare a list of local women who have made a commendable contribution in their field of endeavor and submit their names to the chapter.

The membership will then vote by secret ballot to choose five names to be honored with the title "Lady of the Year."

Mrs. Ravenscroft announced that the names will be kept secret until the recognition ceremony next spring when certificates will be awarded to each of the "First Ladies."

Members of the sorority are not eligible for the title.

Stanley Named To National Legion Unit

KEYSER—John F. Somerville Jr., commander of Boyce-Houser Post 41, American Legion has announced that Arthur R. Stanley of the local unit has been appointed to the national membership committee of the Legion.

The appointment was made in recognition of outstanding membership achievement by Stanley in obtaining over 100 members per year for the last several years in local membership drives. Stanley has maintained his record, and already in 1961 he has solicited more than 110 memberships in the local Legion post.

Somerville also advised that the annual campaign for members in the Keyser area is progressing satisfactorily and is well ahead of last year's quota at this time. A total of 300 members is the goal of the post and approximately 160 have already been enrolled.

Returns To College

MIDLAND — J. Michael Eagan has returned to Western Maryland College, Westminster, after spending the holidays with his parents, Mr. and Mrs. Eugene Eagan.

DANCE
Republican Club
Union St., Lonaconing
Saturday Night
From 9 to 12
Music by Jim's Trio

Furniture
By Kroehler
Westinghouse TV
Maytag Washers
Priced To Save You Money
Fitzwater Furniture
Deer Park, Md.

CHEVROLET
OK USED CARS
Morton Chevrolet
Chevrolet & Oldsmobile
Ph. OV 9-6655 Frostburg

PLANNING A PARTY?
SHOP HERE FOR YOUR NEEDS!
Lucky's Cut-Rate Liquor Store
BEER · WINE · CIGARETTES · SODA
OPEN 'TIL 12 p.m.
70-72 E. MAIN ST. Phone OV 9-6643 FROSTBURG, MD.
Visit The Camellia Room
Cocktails by Experts

Palace Theatre
Last Times Today
Matinee Today 2 p m
2 Showings 7 & 9
BRIDES OF DRACULA
TECHNICOLOR
A Hammer Film Production · A Universal International Picture

WE STOCK "BUTTERICK" PATTERNS
GROUP — YARD GOODS ON SALE
WEHLER'S
5 E. MAIN FROSTBURG

JACKETS
Parkas · Bombers
N-1 Jackets
Reduced 1/4
Army & Navy Discount Stores
75 E. Main St., Frostburg
69 Armstrong St., Keyser
BEDFORD, PA.

ARTCARVED
Diamond Rings
$37.50 up
HOSKEN'S JEWELRY STORE
26 W. MAIN FROSTBURG

Chrysler
'55 Dodge 2-Dr H'Top AT $795
'56 Ford V8 S/S $850
55 Chevrolet 4-Dr AT $795
OV 9-9292 Frostburg
Potomac Motors
North Water Street — Frostburg
Hillman — Sunbeam
Plymouth

GALVANIZED WARE
1/2 PRICE
● Tubs (ROUND — SQUARE)
● Water Pails, etc.
LAYMAN'S HARDWARE
37 E. MAIN FROSTURG

● Hot Air Heating
● Hot Water Heating
● Bath Installation
● Water Heaters
● Ditch Digging
● Pumps
GOEBEL PLUMBING & HEATING
OV 9-5486 Frostburg

SAVE!
Profit from our know-how. Save time, money on everything you need for building
SLEEMAN'S
OV 9-8818 FROSTBURG

SEE US FOR
● MERCURY
● COMET
SALES - SERVICE
McFARLAND MOTORS
OV 9-6671 FROSTBURG

Grand Opening
Monday, Jan. 16
Armory Roller Rink
National Guard Armory
S. Water St. Frostburg, Md.
Western Maryland's Newest Roller Rink
Skate To The Music Of
Jenine Richardson
at The Hammond Organ
Skating
Mon.-Wed.-Fri.-Sat.
Nights 7:45 p.m. to 10:45 p.m.
Admission 50c
Saturday Afternoons
1:45 p.m. to 4:15 p.m.
Admission 40c

The Cumberland News

Published daily except Sunday, 7-9 S. Mechanic Street, Cumberland, Maryland by the Times & Alleganian Company
Second Class Postage Paid At Cumberland, Maryland
Member of The Audit Bureau of Circulations
Member of The Associated Press
Subscription rates by Carrier
7c Single Copy 42c Per Week
Mail Subscription Rates Cumberland News Maryland, Pennsylvania, West Virginia, Virginia and District of Columbia
$1.50 One Month- $8.25 Six Months--$16.00 One Year
All Other States
$1.75 One Month--$9.75 Six Months--$19.00 One Year
The Cumberland News assumes no financial responsibility for typographical errors in advertisements but will reprint that part of an advertisement in which the typographical error occurs. Errors must be reported at once

Saturday Morning, January 14, 1961

An Automatic Defense System

Operation 73, an innocent sounding title, is the official name of the United States Navy's research section. It might also be called "retaliation anonymous" for its most energetic pursuit — development of a completely automatic defensive mechanism.

Typhon-Eagle is a protective system largely unpublicized as yet, but one which may fulfill the long held military ambition to produce an all-purpose weapons system.

As planned by U. S. Navy researchers, Typhon-Eagle is a complicated electronic operation involving computers, radar, aircraft, ships and missiles in a coordinated, split-second analysis of foreign images on radar screens, the automatic selection of the proper defensive weapon based on computer knowledge of the advancing object and the firing of a missile or a mass array of them at the target. All this is to be accomplished without a human eye ever seeing the target or a human hand aiding in the electronic cycle.

Computers located on ships scattered over the oceans will collect, analyze and memorize the identifying features and lethal characteristics of every known enemy aircraft, missile and ship. Radar screens strategically located to survey as much as possible of the earth's surface will continually filter reports of enemy activities through the computers with no reaction unless this surveillance reveals an aggressive action under way.

It may take the form of a sudden armada of enemy aircraft headed toward American territory or it may be a single missile. In either case, the computers will instantly analyze the situation, determine the critical point in the object's travel and select the appropriate weapon or weapons to counterattack.

At the predetermined point in the object's path, electronic firing stations, handed the reins of authority by the computers, will fire and guide a defensive missile until it has destroyed the invader. The entire chain of action may require no more than a few seconds.

These Days

By George E. Sokolsky

Jumping Jupiter!

Now along comes a very sure person, Robert Welch, of The John Birch Society of Massachusetts, who wishes to impeach Earl Warren, Chief Justice of the United States. One may disagree with, dislike, oppose Earl Warren, but impeachment is another matter. It involves a bill of particulars, specific, clear-cut, subject to evidence and analysis. Welch does not provide that. He says:

". . . we believe that the impeachment of Warren would dramatize and crystallize the whole basic question of whether the United States remains an independent republic, or gradually becomes transformed into a province of the world-wide Soviet system."

But this is not the issue at all. This is a private opinion, not a fact. What is necessary is to indict Earl Warren for high crimes and misdemeanors that will stand up in a trial. Thus far, only one President of the United States has been impeached, and unsuccessfully, and no Chief Justice of the United States has been impeached. That does not mean that none ever should be. It does, however, mean that this is not a simple process for indicating opposition. Under our system, it is extremely difficult. Robert Welch thinks otherwise:

"We further believe that it is entirely possible to bring about that impeachment in the present House of Representatives, through insistent enough demand by the American people, if even one-half of the known present conservative leaders will give their energetic support to this undertaking . . ."

Apparently, Welch has no conception of the procedure involved in an impeachment. The Constitution makes provision for it in Article 1, Section 2, Clause 5, which reads: "The House of Representatives shall choose their Speaker and other officers; and shall have the sole power of impeachment." And in Article 1, Section 3, Clause 6, which reads: "The Senate shall have the sole power to try all impeachments. When sitting for that purpose, they shall be on oath or affirmation. When the President of the United States is tried, the Chief Justice shall preside: And no person shall be convicted without the concurrence of two thirds of the members present."

Certainly in the present composition of our Congress, there is no possibility that the time will be allotted by the leadership of either party for such an impeachment. For what would have to be proved? The indictment could not show that the Chief Justice's views were unpleasant, for there are eight other Justices who could have voted him down. It would have to be shown that he was corrupt, that he accepted bribes, that he was subversive, that his conduct was opprobrious to the United States and the Court.

No matter what can be said of Earl Warren, it cannot be said that he has been corrupt, which means accepting bribes, or that he has been subversive, which means, in this context, that he is engaged in transactions to damage the United States in the interest of a foreign foe. No bill of particulars can be brought forth to prove such charges. Therefore to talk of impeachment is nonsense.

I call attention to this not because it is of any significance of itself but because conservatives need to use common sense in their agitations. There are things to be said and to be done but these need to be focussed on ideas, not on impractical proposals to impeach the Chief Justice because there is disagreement about his views or to discover an invisible government which has controlled all the administrations from Herbert Hoover to John Kennedy. It is nonsense. Why not impeach the entire Court and get over and done with it?

The conservatives of this country are numerous but not always coherent. Unless they find intelligent leadership that relates what they do and say to the realities of American life, they will make no greater progress in the new Democratic Administration than was made in the old Eisenhower Administration. American conservatives need a program and less talk.

One of the first points of a conservative program must be that the United States cannot tolerate the cost of unemployment or racial or creedal battles while this country is engaged in a life-struggle against the Soviet Universal State. And the one absolute essential is that the American dollar should again become hard money, well secured and safe. The conservatives need to decide whether they prefer to fight against Communism or against each other.

(Copyright, 1961, King Features Syndicate, Inc.)

Off To The Mill Pond Again

McNaught Syndicate, Inc.

Filibuster Battle Is Pressure-Group Politics

By David Lawrence

WASHINGTON — All the talk about changing the rules to stop filibusters in the Senate, or to prevent committees from bottling up legislation in the House, might appear on the surface to be a part of a very weighty problem with deep-seated cleavages that reflect high purposes in the public interest. But, actually, back of the whole thing is a good deal of pressure-group politics and the desire of members of the Senate, for example, to make it appear back home, especially in the more populous states in the North, that they are battling hard for "civil rights."

The Senate has just voted—as it has done again and again in the past — to send the proposals for changing the rules on filibustering back to a committee for study. This means that, when it comes up at the end of the present session, the new idea is to require only a 60 per cent instead of 66⅔ per cent vote to cut off debate. Maybe there will be a compromise along these lines, but it is doubtful.

The reason for all the furor about changes in the filibustering rules is that there is an artificial pressure to get more "civil rights" legislation. The theory is that only the Southerners are blocking it. But there are Western Senators, many of them Republicans, who recognize the danger in enacting legislation that takes away from the states more and more of their rights.

The Republican Party has only 35 members in the Senate, and they were divided 18 to 15 in the vote just taken to send the new proposals back to a committee for study — just as were the Democrats, who voted 32 to 31 on the same issue. So it isn't a partisan matter.

The hullaballoo about filibustering is, on its face, rather hypocritical. It is made to appear, for example, that only the conservatives are interested in maintaining the rules that allow filibusters. Actually, many of the so-called "liberals" have used the filibustering privilege far more than their opponents. They would probably be very much distressed if unlimited debate were really abandoned and gag rule were imposed. The very essence of true liberalism is that free speech must be allowed to run its course.

In the House of Representatives, the situation is somewhat different. The powerful Rules Committee, for example, can for all practical purposes keep legislation from getting to the floor of the House, but a substantial majority can always discharge the committee from consideration of the bill and force it on to the floor for action. This has been done from time to time.

But in the House, as in the Senate, there is an effort being made to show the pressure groups that the champions of "civil rights" and big "welfare" spending are active and aggressive in their behalf.

The spectacular attack on Representative William Colmer of Mississippi, Democrat, who has been threatened with a "purge"—the loss of his committee post—because he supported independent Presidential electors, has not been approved by most of the members of the House. Indeed, Representative Adam Clayton Powell, who is to be chairman of the House Committee on Labor, bolted the Democratic ticket in 1956 and voted for President Eisenhower's re-election. Again and again, members have said they should not be punished on the floor of the House of Representatives for trying to reflect the views of their constituents.

But when it comes to the size of the committees, this is a matter over which the House has jurisdiction, and it is, in a sense, impersonal. The House can enlarge a committee and "pack" it with members favorable to the desires of the majority. That's what is now being proposed in the House of Representatives in order to override the chairman of the Rules Committee, Howard W. Smith, of Virginia. Mr. Smith is one of the ablest members of Congress, and the only objection that his opponents have to him is that he does not go along with radical proposals. It is ironical to find "liberals," who so often pride themselves on their interest in free speech, trying to punish a member who holds views opposite to theirs.

By "packing" the committees of the House with a majority who favor the point of view desired by a particular bloc, the objective in cutting the power of the committee chairman is, to a certain extent, achieved. But it is still unexplained why those who believe they have a majority in the House of Representatives appear to disregard their right to petition for a vote and override the rulings of the chairman of a committee.

The device of "packing the court" is not a new one in Washington, and it looks as if the pressure groups may be able this time to persuade a House majority to "pack" the House Rules Committee so as to permit certain legislation to move more quickly through that body. But, in the long run, the precedent will rise to plague the so-called "liberals," because the majority may not always be as friendly to some of the causes now being espoused, and what is done one year becomes an example for a majority to follow in another year. "Packing" committees is not a creditable performance, but evidently in this at least the pressure groups are to have their way.

(Copyright, 1961, New York Herald Tribune Inc.)

Inside Washington

By Henry Cathcart

UNPREDICTABLE — The 87th Congress, which convened Jan. 3, appears in many ways to be the most unpredictable in modern times. This stems in part from Republican gains during the election of a Democratic President and the lack of a clearly defined program by the incoming administration.

The program of Sen. John F. Kennedy, as he outlined it during the political campaign, was precise and specific in many details. Kennedy seemed to have a five-point program for every question or issue that was raised.

However, his actions since winning the Presidency, particularly some of his White House and Cabinet appointments, have cast a long shadow of doubt over the vigor with which he will pursue some of his campaign objectives.

Large questions arise as to how soon and how strongly he will press for a broad liberalization in the field of civil rights, how determined he is to provide federal aid for teachers' salaries as well as for school construction, and of course his ability to keep the federal budget in balance.

Kennedy's program will become clear in the coming weeks, but lacking clear definition now, returning members of Congress are expressing their own ideas and convictions about the course of legislation.

Influential members of Congress, for instance, show a marked aversion to fight for a Senate rules change to curb filibusters. Having voiced their position on this matter, it is difficult for them to change should Kennedy press for action.

And, there is always the fact that the Republican - southern Democratic coalition has been strengthened — some are calling the group the Barry Goldwater party.

Asthmatics Benefit From Modern Remedies

By Dr. Theodore R. Van Dellen

Twenty-five years ago a person with severe asthma was given a shot of adrenalin. With minutes, wheezing and coughing disappeared In many instances, the exhausted victim fell asleep. On awakening he was able to breathe in comfort. But all too often relief was temporary and the physician had to return again and again for additional injections.

Adrenalin still is given to control wheezing but we now have newer products that are easier to use. Inhaling epinephrine or Isuprel in aerosol mixtures often suppresses an attack quickly and for a long time. Some asthmatics obtain sufficient relief when the bout occurs in the early morning hours to permit falling asleep within a few minutes.

These products are administered in hand powered, rubber bulb nebulizers or power inhalers. Three or four deep inhalations, repeated 15 to 20 minutes later, are enough. Too much and too often will dry the membranes.

Lesser bouts may be controled with tablets containing ephedrine sulfate or drugs such as aminophylline, that dilate the bronchi. Combinations of an antihistaminic and a tranquilizer are available.

The chronic asthmatic has profited most from modern remedies. Many wheeze continuously and tend to develop severe attacks at night. The drugs previously mentioned are helpful for the latter but something more is needed to improve their breathing between the severe bouts. It is here the adrenal steroids such as cortisone, predisone, triamcinolone, or dexamethasone are valuable. Such products offer substantial relief during the day and prevent wheezing at night.

These hormones are potent and should not be used indiscriminately. The dose is tapered off after four or five days of relief and stopped entirely when wheezing fails to recur. But continuous medication is required by some to remain comfortable.

(Dr. Van Dellen will send leaflet on bronchial asthma if stamped, self-addressed envelope accompanies request.)

LIVER AND ALCOHOL

H. S. writes: Is elimination of liquor sufficient to stop the progress of cirrhosis of the liver in an alcoholic?

REPLY

Yes, provided the individual eats a balanced diet. I assume the liver has a few healthy liver cells left.

MOLD ALLERGY

R. E. H. writes: Can a person be desensitized to molds?

REPLY

Yes, provided the proper mold extracts are used.

NONCOMPETITIVE

Mrs. S. C. writes: Do you approve of organized, competitive football and basketball in elementary schools?

REPLY

No. Football and basketball are not harmful to grade school children, provided there is no rigid schedule of games and the spot is not overemphasized.

GAP IN DIAPHRAGM

D. J. writes: Recently I have had to sleep in a sitting position because of a hiatus hernia. I'm 40 and hate to think of following this routine the rest of my life. Can anything be done about it?

REPLY

Consider surgery if the condition is this troublesome. In hiatus hernia, part of the stomach protrudes upward through an opening in the diaphragm. It slides down when sitting, and up when lying flat, coughing, or straining. The hole can be repaired but it means an operation. Send a stamped, self-addressed envelope for leaflet on hiatus hernia.

To the limit of space questions pertinent to the prevention of disease will be answered. Personal replies will be made when return stamped envelope is enclosed. Telephone inquiries not accepted. Dr. Van Dellen will not make diagnoses or prescribe for individual diseases.

Try And Stop Me

By Bennett Cerf

Two Scotchmen, sauntering along a beach at low tide, spotted an oyster simultaneously. Both grabbed for it and claimed it, and the dispute became so hot they decided to leave the decision to a third man on the beach.

He suggested that each claimant tell his story, and while they were orating, he opened the shell, extracted the oyster, with a grunt of satisfaction, then handed each of them a shell.

"The Court," he declared, "awards you each a shell. The oyster will cover the costs."

It took a snail exactly four years to cross a road. Just as it reached the bank a tree crashed to the ground, missing it by a scant six inches. "You see," observed the snail, "if I had been where I was six months ago that tree would have killed me. It pays to move fast."

(Copyright 1960, by Bennett Cerf. Distributed by King Features Syndicate)

More About Ike's Farm Operations And His Connections With Oilmen

By Drew Pearson

WASHINGTON—It's very solicitous of kindly Congressmen Carl Vinson of Milledgeville, Ga., and John McCormack of Boston, both Democrats, to propose restoring President Eisenhower's pre-White House rank of five-star general. Before they get too worried over whether Ike can live in retirement on the $25,000 pension and the $50,000 tax-free expenses that he automatically gets anyway, they ought to take a good look at the estimates of Ike's wealth.

Part of them are official, because Ike made part of his income public during the 1952 campaign. It then became known that he was paid $635,000 by Doubleday for his postwar book, and only paid a capital gains tax—the last author, incidentally, so permitted.

Since then a careful survey by Fletcher Knebel of the Republican Des Moines Register put Ike's net worth in 1957 at $1,000,000.Col. John Eisenhower, it was estimated, would inherit $700,000 after taxes.

This is in happy contrast to the day when the President's mother said in 1946 that her son, a poor boy, had applied to West Point without quite knowing what West Point was all about because someone had told him it was a good place to get an education for nothing.

Since the 1957 estimate, however, the President's wealth has further increased by gifts and improvements to his Gettysburg farm, and in these days when Democratic oil leaders in Congress are jockeying for position and reshuffling Senate committees in order to protect the oil depletion allowance it's only fair to examine the background of the men who have contributed to the President's very complicated and unusual farming operation.

One of them, Billy Byars of Tyler, Texas, happens to be a big oilman. The other, George Allen, is a director of about 20 corporations, is also engaged in profitable oil operations with Maj. Louey Kung, nephew of Chiang Kai-shek.

Byars and Allen together pay the expenses and losses for the "Eisenhower farms," and maintain a joint bank account for this purpose in the Gettysburg National Bank. Since 1951 the chief outlays for the "Eisenhower farms" have been:

Construction of show barn $30,000; three smaller barns about $22,000, remodeling of schoolhouse for home for John Eisenhower $10,000, remodeling of Ike's main house $110,000; landscaping of ten acres around Eisenhower home $6,000; salary of Gen. Arthur S. Nevins, the farm manager (at $10,000 a year) $90,000; assistant manager's salary and expenses for six years $60,000; average for hired hands about $180,000. Total: around $508,000, of which a substantial portion has been traced by the York (Pa.) Gazette to oilmen Byars and Allen.

Under the laws of the United States, valuable gifts cannot be received by public officials, and when Harry Truman accepted one $1,200 deep freeze, he was castigated by most of the American press.

Therefore, at a time when Kennedy's new Secretary of Defense is being scrutinized by Senate Democrats for any possible conflict of interest, it's amazing that press associations and most major newspapers have taken such a lackadaisical attitude toward Eisenhower's unique farming operation. The New York Times, for instance, called General Nevins "a neighbor friend who supervises the work on the President's 500-acre farm." It completely glossed over the fact that Nevins' salary is paid by two silent partners, one of them a big Texas oilman.

Silent Partner Won't Talk

My attempts to reach silent partner Billy Byars in Tyler brought the response that he was out, or, when he appeared to be in, he would not come to the phone.

However, other Texas oilmen describe Byars as a highly successful independent operator, who has been close to the famed Clint Murchison and the late Sid Richardson whose attorney and estate manager, John Connally, is to be Kennedy's Secretary of the Navy.

Byars is reported to have an interest in the Murcain racing stables, owned by Mrs. Virginia Murchison and Mrs. Effie Cain, the latter being the wife of Woffard Cain, head of Southern Union Gas. It was they who gave an Irish stallion, Leslie Boy, sire of 1958 Preakness winner Royal Orbit, to Col. Gordon Moore, Mrs. Eisenhower's brother-in-law.

It was Richardson and Murchison who went to Paris in 1952 to back General Eisenhower for President. It has been repeatedly reported and never denied that Eisenhower made a commitment to Texas oilmen before his nomination that he would approve the ceding of the rich tidelands oil areas to Texas and other contiguous states. The Supreme Court had previously ruled this unconstitutional, and Truman successfully battled all Congressional attempts to overrule the court.

In order to make it clear that, if elected, he would reverse Truman, Eisenhower was induced to send the following telegram, just before the July 1952, Republican convention, to Houston oilman Jack Porter, GOP national committeeman from Texas: "I seen no conflict in this responsibility which interferes with the vesting of title of tidelands in the states."

Thereafter, as President, Ike did sign the Tidelands Oil Bill which reversed the Supreme Court and gave tidelands oil to Texas, Louisiana and California.

(Copyright 1961, By The Bell Syndicate)

Word Of Advice

By John Crosby

Newton N. Minow, who comes from my own home town of Milwaukee, Wis., has been named chairman of the Federal Communications Commission and I think I may be forgiven if I give a fellow Milwaukee boy a word of advice. Actually, I have been handing this same word of advice to all the F.C.C. chairman, no matter where they hailed from. None has taken it. I have hopes that the ties of our mutual birth place might persuade Minow to take this word a little more seriously.

The word to ponder, Minow, is communications. (There's lots of Federals and lots of commissions but you got that word communications all to yourself.) The Federal Communications Act of 1934 clearly states that broadcast stations should be run only in the public interest, convenience, and necessity. Broadcasting might be said to have run its affairs in the public interest, only if you take that word in its narrowest sense, and almost never in the public's convenience or necessity.

Frederick W. Ford, your predecessor, proudly proclaimed that the Communications act meant that broadcasting must be maintained as a medium of freedom of speech and expression for the people of the nation as a whole. And having said that, he let the whole affair lie there. There is not now and never has been any freedom of speech and expression for the people as a whole. This bit was construed to mean ayone on Madison Avenue with the money to pay the price could put on the air anything that didn't offend the ministers. This may be the ultimate in salesmanship — though even that is debatable—but it has nothing to do with free speech or expression.

The phrase "freedom of speech," Minow, is used in broadcasting differently than anywhere else on the globe including Russia. It means freedom only to advertise. The only time any F.C.C. ever tried to insist that there be some free speech on the air (instead of an endless supply of soap operas), it was roundly denounced for interfering with free speech.

No F.C.C. has ever paid much attention to programs because it was considered that programs were none of its business. Yet how the devil can a broadcast service be regulated when the programs remain outside its jurisdiction? That's like asking the Interstate Commerce Commission to regulate the railroads — with the proviso that passenger and freight service is outside its jurisdiction. What the hell's left to regulate?

Always the word censorship has been tossed about. But what, in my opinion, the F.C.C. ought to be doing is the very opposite of censorship; it would be demanding that the networks and the stations really use their air lanes for free expression and for all the people—rather than simply using them to make a buck. No one is asking the F.C.C. to step forward and say that "Rawhide" isn't good enough and get rid of it. But the F.C.C. not only is authorized but is duty bound to step forward when there are thirty-five "Rawhides" (or close facsimile) on the air while, at the same time, there is no good music, no education, no experiment, no serious drama on the air at all.

The first step in this direction is the licensing of the networks who provide most of the widely listened-to programs. The second step would be to demand that networks and stations alike comply explicitly to the promises they made in getting their licenses. These people have been granted enormously profitable frequencies at no cost to themselves. They have clear obligations to the public and there is not one of them who is discharging his obligations at all honorably.

But to police the networks — which is not such a problem as it sounds — the commission needs one member (whether a commissioner or a hired hand) who knows something about programs and about the broadcast business. All the stations keep program logs with delicious little items like "Course in Sanskrit" one hour a week, twenty-six weeks (educational public service program). A knowledgeable guy knows that the program is broadcast at 5:30 a. m. Sunday morning and consists of records they got free from the Ford Foundation. But the commissioners, who are all lawyers and rate experts, are either fooled by these sleazy tricks or close their eyes to them.

Programs are the heart of the matter, Minow. The commission will not be discharging its duties if the signal comes in loud and clear on the assigned channel—if the signal in question is a singing commercial selling cemetery lots in Queens.

(Copyright, 1961, New York Herald Tribune Inc.)

Factographs

The Soviet Union, the world's largest nation, stretches 6,000 miles from the Polish border to the Bering Sea. It could encompass the United States with five million square miles to spare.

You're Telling Me

By William Ritt

Next season Los Angeles will have not one but two major league teams — the Dodgers and the Angels. It's only natural, says Milt, the sterling printer, that in the world's movie capital baseball, too, would become a double feature.

An Eastern university, we read, plans to close its alcohol study center. Found the subject too dry?

A book borrowed in 1910 has just been returned to a Philadelphia library. Must be pretty dull if it took that long to read.

This is the time of year, says Grandpappy Jenkins, when the term "mean temperature" has a double meaning.

The cornerstone of a North Carolina county courthouse contains a quart of fine old brandy —news item. Good grief!—and the building's still standing?

Uncle Sam, your bank, and you

How this 20-year-old partnership helps keep America strong

Since May 1941, America's banks have sold nearly 2 billion separate U.S. Savings Bonds at no cost to the Government or the purchasers. To give you some idea of the time involved: if you merely handed out that many Bonds at the rate of 1 a second for 10 hours a day, it would take you 152 years to reach the bottom of the pile.

Why have the nation's banks and bankers carried on this vast project of information, service, and issuance of U.S. Savings Bonds?

A winning team. For one reason, the Bond Program and the Banking business have grown together. Hand in hand, they've helped make Americans the saving-est people in the world.

Folks who save Bonds get the thrift habit. They soon learn other forms of saving and investment. They become better all-around bank customers. And Bond owners are better credit risks.

Another thing bankers are interested in: Bond dollars help keep America strong. A good reason for the banking business or any business to get behind the Bond program.

What you buy at the Bond Window. When your banker advises you to buy U.S. Savings Bonds, he's recommending an investment guaranteed to grow: $18.75 becomes $25 in 7 years, 9 months, and grows to $36.25 in another 10 years. They can be cashed in anytime with interest. And if they're lost or destroyed, the Treasury Department replaces them free.

Why not take this advice offered by the nation's bankers. Buy and hold U.S. Savings Bonds—for the things you want, and the Peace to enjoy them.

"America's Banks are proud to be part of the Bond Program,"

says Carl A. Bimson, President, Valley National Bank, Phoenix, Arizona, and President, American Bankers Assn.

"We believe it is good for America, an economic stabilizer; it is good for the individual and the community; and it is good for banking. The promotion of Savings Bonds has helped to make savers out of non-savers, to revitalize the American tradition of thrift, and to build savings in all forms to record levels.

"The American Bankers Association congratulates the Nation and the public on the 20-year success story of the U.S. Savings Bonds Program, and pledges its vigorous continued support."

Carl A Bimson

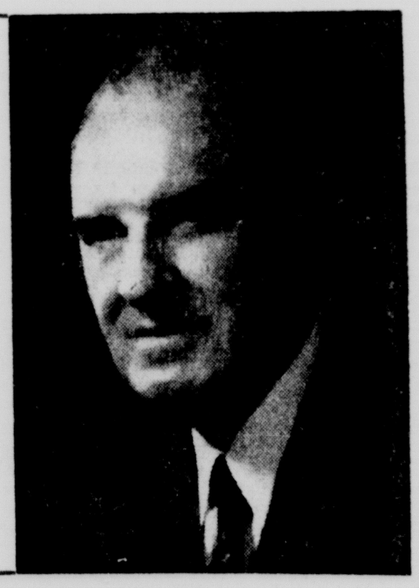

You save more than money with

U.S. Savings Bonds

THE CUMBERLAND TIMES-NEWS

ADVERTISING COUNCIL PUBLIC SERVICE

For 20 years America's newspapers have published U. S. Savings Bonds ads at no cost to the Government. The Treasury Department is grateful to The Advertising Council and this newspaper for their patriotic support.

20th ANNIVERSARY 1941 ☆ 1961

Allegany Wins, 70-58; Beall Trips Fort Hill, 57-43

Campers Bag Third In WMI From Valley

Bruce Cops Class B Lead By Defeating Mt. Savage, 61-37

WMI LEAGUE
Standing Of The Teams

Team	W.	L.	Pct.
Allegany	3	0	1.000
Bruce	2	1	.667
Fort Hill	2	1	.667
Beall	1	2	.333
Mt. Savage	1	2	.333
Valley	0	3	.000

Allegany High School's defending champions registered their third straight victory of the season in the W.M.I. League by trimming the Valley Knights last night on the latter's court by the score of 70-58.

Beall High School's Mountaineers knocked Fort Hill out of a tie for first place by whipping the Sentinels at Frostburg to the tune of 57-43 and Bruce High's Bulldogs tied Fort Hill for the runner-up spot by knocking off Mt. Savage at Westernport, 61-37.

Coach Chet Payne's Campers, trailing at 1-0 and 3-2 in the first period, grabbed a 15-8 lead as the quarter ended, held a 33-25 advantage at the halfway mark and retained that eight-point lead as the third stanza ended, 47-39.

Gaffney Scores 16

Bob Gaffney and Gary Mulligan sparked the Allegany attack with 16 and 13 points and Jerry Pentoney aided the winning cause by garnering 11 tallies. Tommy James and Danny Young with 13 markers each, Marvin Miller with 11 and Wayne Johnson with 10 were the chief point-getters for the Black Knights.

Allegany held a 28-24 edge in field goals and hooped 14 of 28 free throws against the losers' 10 out of 14.

Clarence Kimble of Valley exited on fouls in the third quarter and Jerry Winner went out in the final period.

The win enabled Allegany to even up the series on the Valley floor at 4-4. The Campers have won 6 of 7 games from the Black Knights at Campobello.

Beall Posts First Win

Beall scored its first win of the season at the expense of the Sentinels in a game that got rough at times and which saw Glen Shipway, Fort Hill center, banished in the third quarter after losing his temper.

Fort Hill took a 9-4 lead at the quarter and held a 22-17 edge at intermission, but the Mountaineers forged ahead at 25-24 on a fielder by Jim Evans in the third period and was never headed. When the third period ended Coach "Ebbie" Finzel's quint held a 37-32 lead.

Marshal Hamilton, Beall center, was the game's top scorer with 27 points on 11 field goals and 5-13 fouls. Jim Evans contributed 18 tallies by hitting on nine shots from the field. Allan Eisel fouled out in the final period.

Bill Colbert with 12 points and George Twigg and Ronnie Manges with 10 tallies each were Fort Hill's leading scorers.

Fort Hill's junior varsity quint downed Beall in the prelim, 44-30.

Bruce Takes "B" Lead

Coach Leonard Ritchie's Bruce Bulldogs took over the lead in the Allegany County Class B race by trimming Mt. Savage. Bruce is now 1-0, Mt. Savage 1-1 and Valley 0-1.

Bill Wiltison sparked the Bruce offensive with a 22-point performance. He dumped in eight shots from the field and meshed eight of nine free throws. Ronnie Emerick led Mt. Savage with 10 points, all of them coming in the final period.

Mt. Savage failed to score a field goal in the third period and was outpointed 15 to 2 in that stanza. John Lowery of the Indians fouled out in the final quarter.

Bruce High's Jayvees topped Mt. Savage in the preliminary game, 54-33.

Carmen Basilio Draws Suspension

NEW YORK (UPI) — Carmen Basilio, who made good in his comeback attempt against aggressive Gaspar Ortega last week, Friday paid the price for the huge weight advantage he enjoyed over the Mexican when the New York State Athletic Commission suspended him for 60 days.

The 33-year-old fighter from Chittenango, N. Y., weighed in for the fight at 159½ pounds, 4½ pounds heavier than the weight limit he had agreed to in his contract. The suspension was effective from the date of the Ortega fight, Jan. 7.

Rinaldi Beats Ray

ROME (UPI) — Former Italian lifeguard Giulio Rinaldi outpointed Sonny Ray of Chicago in a 10-round non-title light heavyweight bout Friday night before a capacity crowd of over 15,000 at the Olympic Sports Stadium.

The Italian clearly won the decision over the American Negro fighter after flooring him for a five-count in the second minute of the first round.

NATIONAL BASKETBALL ASSN.
By The Associated Press
Syracuse 106, New York 105

Canadians Set Pace At San Diego

Balding, Leonard Post 135s For 36

SAN DIEGO, Calif. (AP)—Canada's Stan Leonard of Vancouver, B.C., shot a sensational 6-under-par 65 Friday to tie another Canadian, Al Balding of Toronto, and Eric Monti of Los Angeles for the lead at the halfway mark of the $20,000 San Diego Open.

Each had 36-hole scores of 135.

Monti, 42-year-old club professional, carded a 69 after leading in the first round with a 66.

Balding, among the last to finish, had a 66. But it was Leonard who shook up the house at the Mission Valley Country Club. He played the par 35-36—71 layout in 32-33—65 in a round highlighted by a 90-foot chip shot for an eagle 3 on the 493-yard 10th hole.

Young Gary Player of South Africa, former British Open champion, shot a 69 to lag one stroke behind the leaders.

Arnold Palmer, the hero of professional golf in 1960, remained in close contention with a 68 for 137. Tied with him were Bily Casper Jr., 68; Frank Stranahan, 68; Frank Boynton, 69, and Jerry Barber, 70.

Bob Goalby, winner of the recent Los Angeles Open, had 70 for 138 and a tie with three others, including Dow Finsterwad, who shot a 166.

Mike Souchak, the 1960 winner of this event, had 69 for 141.

PVC Boxes

AT PIEDMONT

Piedmont	G	F	PF	T
Shook, f	2	1-1	1	5
Russell, f	5	1-1	5	11
Green, c	6	2-3	1	14
Taylor, g	0	0-2	4	0
Fagan, g	12	4-6	3	28
Gates, g	0	1-2	1	1
Kight, f	0	0-0	1	0
Totals	25	9-15	16	59
Elk Garden	**G**	**F**	**PF**	**T**
Shillingburg, f	6	6-9	4	18
Knotts, f	7	7-10	1	21
Burk, c	1	2-2	3	4
Evans, g	0	4-5	1	4
Paugh, g	2	0-0	0	4
Harvey, c	3	0-0	3	6
Totals	19	19-26	12	57

Score by Periods

Piedmont	9	22	43	59
Elk Garden	17	33	44	57

Officials Clark and Cessare

AT MATHIAS

Paw Paw	G	F	PF	T
Hamilton, f	9	6-12	5	24
P. Kidwell, f	8	0-1	4	16
Malcolm, c	13	8-14	5	34
Whitacre, g	2	3-4	4	7
Shays, g	2	2-5	5	6
G. Kidwell, g	1	0-1	1	2
Hare	0	0-0	1	0
Totals	35	19-37	25	89
Mathias	**G**	**F**	**PF**	**T**
Taylor, f	3	8-9	5	14
Mongold, f	4	4-5	5	12
Halterman, c	1	1-3	5	3
Mathias, g	13	4-7	2	34
Combs, g	7	2-6	4	16
Sherman, g	0	0-5	2	0
Strawderman, f	0	1-2	2	1
Totals	30	20-37	25	80

Score by Periods

Paw Paw	25	49	61	89
Mathias	19	37	55	80

Officials Halterman Bros.

AT PETERSBURG

Petersburg	G	F	PF	T
Michael, f	4	7-9	3	15
Nelson, f	7	2-4	2	16
Stone, c	2	0-0	2	4
Alt, g	10	0-0	5	20
Roby, g	3	1-2	2	7
Hartman, f	0	0-0	2	0
Boon, c	1	4-5	1	6
Barr, g	0	0-0	0	0
Harman, g	0	0-1	0	0
Totals	27	14-21	17	68
Keyser	**G**	**F**	**PF**	**T**
Harman, f	3	2-4	2	8
Smith, f	2	2-2	1	6
Sidley, c	2	2-4	4	6
Courrier, g	7	5-8	5	19
Turbin, g	1	2-3	0	4
Wilson, f	0	1-1	2	1
Thomas, c	1	0-0	0	2
Riden, g	2	0-0	0	4
Montgomery, g	0	2-2	1	2
Bosley, f	0	0-0	1	0
Totals	18	16-24	15	52

Non-Scoring Subs Norrington, Homan.

Score by Periods

Petersburg	21	42	56	68
Keyser	17	33	43	52

Officials Elliott and Hodge

AT OAKLAND

Southern	G	F	PF	T
Bolyard, f	2	0-1	2	4
Lewis, f	1	4-4	4	6
Colaw, c	7	10-12	3	24
Stuck, g	6	3-4	3	15
Lawton, g	3	0-0	5	6
Burdock, g	7	4-4	3	18
Jones, f	2	2-2	3	6
Riggs, f	0	0-1	3	0
DiSimone, c	0	0-1	1	0
Beckman, g	2	0-0	0	4
Gonder, g	1	2-3	0	4
Totals	31	25-32	27	87
Romney	**G**	**F**	**PF**	**T**
High, f	3	2-4	4	8
Wolford, f	0	2-6	1	2
Davis, c	3	4-6	1	10
Blue, g	9	5-11	5	23
Mathias, g	1	3-4	3	5
Mezzatesta, g	1	4-7	2	6
Graham, f	0	0-0	1	0
Ayers, c	1	1-2	1	3
Hott, g	0	0-1	2	0
Totals	18	21-41	20	57

Score by Periods

Southern	14	35	58	87
Romney	12	27	46	57

Officials Kelly and Dixon

AT FORT ASHBY

Ft. Ashby	G	F	PF	T
Kerns, f	13	0-2	1	26
Isner, f	4	2-4	2	10
Price, c	13	3-5	3	29
Bowers, g	0	1-3	0	1
Linn, g	1	1-3	1	3
W. Pyles, s	1	0-1	0	2
F. Pyles, s	1	0-0	0	2
Borrer, s	1	0-0	1	2
Hoey, s	0	0-1	0	0
Newcomber, s	3	0-0	2	6
Hinkle, s	2	0-2	2	4
TOTALS	39	7-21	12	85
W. Va. Deaf	**G**	**F**	**PF**	**T**
Musick, f	0	0-1	2	0
Jividen, f	2	2-2	3	6
Kitchen, c	3	2-3	4	8
Vance, g	2	0-3	3	4
Mick, g	1	0-1	0	2
Cheese, s	1	1-1	2	3
Ferry, s	6	0-1	3	12
TOTALS	15	5-12	17	35

Score by periods:

FORT ASHBY	17	38	57	85
W. VA. DEAF	8	15	25	35

Officials—Shelton and Wagner

WVU Frosh To Meet Tech At Charleston

CHARLESTON, W. Va. (UPI)—West Virginia's undefeated freshman basketball squad meets Virginia Tech's highly-touted yearling's here Saturday night.

All five Mountaineer Frosh are averaging in double figures, led by Mike Barger's 20.5 point gait. However, the big men in the Mountaineer attack is 6-foot-8 center Tom Lowry who is averaging 25 rebounds a game.

AHL RESULTS
By United Press International
Rochester 6 Providence 5 (OT)
Only game scheduled

NO STARTING GATE—Taking a holiday in Honolulu, Bill Hartack, the nation's leading jockey in 1960, exchanges a surfboard for a horse before returning to Florida where he will ride at Hialeah.

Basketball Scores

HIGH SCHOOLS
Allegany 70, Valley 58 (WMI)
Beall 57, Fort Hill 43 (WMI)
Bruce 61, Mt. Savage 37 (WMI)
Capon Bridge 64, Oldtown 59
Piedmont 59, Elk Garden 57 (PVC)
Petersburg 68, Keyser 52 (PVC)
Fort Ashby 85, West Va. Deaf 35 (PVC)
Southern 87, Romney 57 (PVC)
Paw Paw 89, Mathias 80 (PVC)
Green Bank 77, Circleville 62
Wardensville 54, Hedgesville 43
Everett 56, Hyndman 55 (BCL)
Martinsburg 74, Frederick 50 (CVAL)
St. Maria Goretti 61, St. John's, Frederick 41
Brunswick 59, Middletown 56
Kingwood 84, Bruceton 52
Tunnelton 62, Fellowsville 48
Aurora 72, Newburg 71
Rowlesburg 72, Masontown 69
Wash-Irving 74, Grafton 66
Parsons 55, Mountaineer 47

COLLEGES
Potomac State 97, St. Mary's JC 49
(Tri-State)
Harvard 67, Columbia 61
L.S.U. 73, Kentucky 59
Dartmouth 65, Cornell 61
Princeton 71, Brown 60
Florida 58, Auburn 53
Bowie State 83, Phila. Pharmacy 70
Morgan State 80, Lincoln, Pa. 59
N.Y. Maritime 60, Drew 59
Newberry 87, Pembroke 55
Pennsylvania 73, Yale 51
Navy 74, Colgate 73
Oberlin 66, Grove City 47
West Va. Wesleyan 88, West Liberty 77
D&E 114, Concord 100
Bethany 87, Fenn 58
Bluefield State 107, Beckley 83
Youngstown 58, Steubenville 53
Dayton 84, Central State 67
Belmont Abbey 60, Presbyterian 51
Tulane 84, Tennessee 59
Dartmouth 65, Cornell 51
Seton Hall 93, St. Peter's 85
LaSalle 74, Manhattan 68
Memphis State 54, Loyola, N.O., 45
Texas Tech 74, Texas A&M, 68
Texas 59, Baylor 58

Capon Bridge Edges Oldtown Quint, 64-59

OLDTOWN — Capon Bridge High's cagers scored their second straight victory here last night after losing five in a row by turning back Oldtown High, 64-59, in a nip-and-tuck ball game.

Oldtown trailed at the quarters but held a brief 40-39 lead in the third period before Capon Bridge went ahead again to stay.

Rova Thorn poured in 37 points for the visitors while Oldtown, losing its seventh game of the season, was led by Dallas Hansberger's 18 tallies. The lineups:

Capon Bridge	G	F	PF	T
Brill, f	6	2-4	0	14
Crouse, f	2	0-1	3	4
Thorn, c	16	5-7	3	37
Hite, g	2	0-0	1	4
Alkire, g	2	1-2	2	5
TOTALS	28	8-14	9	64
Oldtown	**G**	**F**	**PF**	**T**
Davis, f	5	2-3	2	12
Wolfe, f	7	0-5	3	14
Hansberger, c	9	0-0	0	18
Zimmerman, g	4	1-1	2	9
L. Nixon, g	2	2-2	1	6
Hoover, s	0	0-0	2	0
Mallery, s	0	0-0	0	0
TOTALS	27	5-11	10	59

Score by periods:

CAPON BRIDGE	19	36	51	64
OLDTOWN	14	32	45	59

Officials—Angellatta and Cavanaugh

Purple Heart Wins

Purple Heart defeated Sweitzer's Restaurant, 2-1, last night in an Allegany County Women's Shuffleboard League match. Jean Flinn was high for Purple Heart with 23 points. Joan Shuey had 14 for Sweitzer's.

Nugget Sweeps Three

The Golden Nugget swept three games from the Cresaptown Firemen last night in the Allegany County Men's Shuffleboard League. J. Shockey led the winners with 27 points. R. Matheny was high for Cresaptown with 16.

Ferrell Scores 39

ELKINS, W. Va. (UPI) — Bob Ferrell, the leading scorer in the West Virginia Conference, scored 39 points Friday night to lead Davis & Elkins to a free-wheeling 114-100 win over Concord here.

Crushed sugar cane is mixed with sand for fast drainage and springy footing at the El Comandante race track in San Juan, P. R.

POTOMAC LIQUORS
925 NATIONAL HIGHWAY
LaVALE ★ PARKVIEW 4-0234

WMI Boxes

AT MT. SAVAGE

Bruce	G	F	PF	T
McDowell, f	2	3-3	3	7
Wilson, f	3	1-3	3	7
Riggleman, c	5	2-2	1	12
Dayton, g	1	1-1	4	3
Wiltison, g	7	8-9	1	22
McIntyre, s	1	0-0	0	2
Nelson, s	0	0-0	1	0
Pence, s	0	0-0	0	0
Jones, s	2	1-3	2	5
Warnick, s	1	1-1	1	3
Totals	22	17-22	16	61
Mt. Savage	**G**	**F**	**PF**	**T**
Robertson, f	2	1-1	2	5
Wilson, f	1	5-9	2	7
Adams, c	3	1-2	2	7
J. Lowery, g	3	0-0	5	6
T. Lowery, g	1	0-2	0	2
Wisler, s	0	0-2	1	0
Kasekamp, s	0	0-0	1	0
Emerick, s	2	6-6	3	10
Totals	12	13-22	16	37

Score by Periods

Bruce	19	31	46	61
Mt. Savage	11	22	24	37

Officials Arnone and Bruner

AT LONACONING

Allegany	G	F	PF	T
Mulligan, f	5	3-6	2	13
Pope, f	3	2-4	2	8
Gaffney, c	6	4-10	0	16
Pentoney, g	5	1-1	0	11
Shook, g	4	0-1	3	8
Kaplon, f	1	2-2	1	4
Luzier, g	4	0-2	2	8
Flanagan, f	0	0-0	1	0
Hutcheson, g	0	2-2	0	2
Totals	28	14-28	11	70
Valley	**G**	**F**	**PF**	**T**
Johnson, f	3	4-4	2	10
James, f	6	1-2	2	13
Winner, c	2	1-2	5	5
Snyder, g	2	0-0	0	4
Young, g	5	3-3	2	13
Sloan, f	1	0-0	1	2
Miller, f	5	1-3	1	11
Kimble, c	0	0-0	5	0
Evans, g	0	0-0	0	0
Totals	24	10-14	18	58

Score by Periods

Allegany	15	33	47	70
Valley	8	25	39	58

Officials Stanislawczyk & Fox

AT FROSTBURG

Beall	G	F	PF	T
Evans, f	9	0-3	1	18
Metz, f	1	0-2	4	2
Hamilton, c	11	5-13	1	27
Eisel, g	2	1-2	5	5
Dunn, g	1	1-1	4	3
Taylor, f	1	0-0	2	2
TOTALS	25	7-21	17	57
Fort Hill	**G**	**F**	**PF**	**T**
Colbert, f	5	2-5	2	12
Twigg, f	4	2-7	4	10
*Shipway, c	0	2-2	4	2
Manges, g	3	4-6	3	10
Rice, g	3	1-2	2	7
*Bosley	1	0-2	2	2
TOTALS	16	11-24	17	43

*Technical foul called on Shipway
*Technical foul called on Bosley

Score by periods:

BEALL	4	17	37	57
FORT HILL	9	22	32	43

Officials—Chisholm and Patterson

St. Michael's Seeks 7th Straight Sunday

St. Michael's will be shooting for its seventh consecutive victory of the first half race in the Catholic Youth Basketball League when it faces St. Patrick's of Cumberland at 2:30 p.m. at Frostburg.

In a twin bill at SS. Peter and Paul gymnasium, St. Patrick's of Mt. Savage will play St. Peter's, Westernport, at 2 p.m., and SS. Peter & Paul will oppose St. Mary's Gaels at 3:30 p.m.

Larry Patterson of St. Peter's is now leading the scorers of the league with 95 points in six games. Jim Hudson, St. Mary's, holds second place with 93 and is followed by Jim Moran, Mt. Savage, 77, Bobby Seibert, St. Michael's, 74, Larry Becker, SS. Peter & Paul, 71, and Dennis Mulligan, Mt. Savage, 64.

Green Bank Downs Circleville, 77-62

A 34-point performance by Jim Carpenter propelled Green Bank High School to a 77-62 win over Circleville High last night at Circleville.

Orville Harper, whose scoring has been the only bright spot for the Indians in a season which has found them losing eight of their first 10 games, rang up 12 field goals and added five free throws to account for 29 points.

The lineups:

Green Bank	G	F	PF	T
Carpenter, f	14	6-12	4	34
Monk, f	2	1-3	1	5
Sheas, c	1	2-3	0	4
Myers, g	7	3-4	4	17
Jackson, g	2	2-3	1	6
Byrd, f	4	0-0	2	8
Tyson, c	1	1-2	1	3
Totals	31	15-25	13	77
Circleville	**G**	**F**	**PF**	**T**
Harper, f	12	5-9	4	29
Williams, f	8	2-4	3	18
Boggs, c	2	1-2	1	5
Kelsey, g	3	0-0	3	6
Casto, g	1	0-0	2	2
Nelson, f	1	0-0	3	2
Totals	27	8-17	19	62

Score by Periods

Green Bank	13	33	56	77
Circleville	14	27	45	62

Officials Bosley and Hott

D.A.V. Women Win

The Cumberland D.A.V. scored a 2-1 victory over Fisher & Robinette last night in the Allegany County Women's Shuffleboard League. Edna Often's 24 was high score for the victors while Wilda Deahl headed F.&R. with 21.

24 HOUR INDOOR PARKING SERVICE
WOODY GURLEY'S
DODGE PLYMOUTH
SALES SERVICE
123 S. Liberty St.
PA 2-0200

REGISTERED COLT DEALER
Wilson Hardware Company
30 N. Mechanic St.
Dial PA 2-4232

LETTING GEORGE DO IT—Newly-acquired quarterback George Shaw signs a contract with the Minnesota Vikings of the National pro league as general manager Bert Rose (right) looks on in Minneapolis. Shaw was acquired from the New York Giants in exchange for the Vikings' No. 1 draft choice this year.

Wardensville Beats Hedgesville, 54-43

Dixon Orndorff chalked up 31 points last night to lead Wardensville High School to its fourth straight victory, a 54-43 decision over Hedgesville on the latter team's court.

Orndorff scored 10 field goals and converted 11 of 17 free throw attempts for the Warriors, who by winning swept the season series with Hedgesville, a team they beat earlier by a 48-44 score. Stearns, with 17 points, topped the losers in scoring.

The lineups:

Wardensville	G	F	PF	T
Hott, f	1	2-3	0	4
Wilkins, f	0	3-4	2	3
Orndorff, c	10	11-17	4	31
Smith, g	5	2-4	5	12
Sine, g	2	0-0	2	4
Rudolph, f	0	0-1	0	0
Heishman, g	0	0-0	4	0
Totals	18	18-29	17	54
Hedgesville	**G**	**F**	**PF**	**T**
Stearns, f	7	3-6	3	17
Miller, f	3	1-2	2	7
Mason, c	1	0-1	2	2
Brindle, g	0	1-2	5	1
Frye, g	2	1-3	1	5
Copenhaver, f	2	1-2	4	5
Albright, g	2	2-5	2	6
Totals	17	9-21	19	43

Score by Periods

Wardensville	8	25	38	54
Hedgesville	5	19	32	43

Officials Lee and Hamman

Hyndman Nipped By Everett, 56-55

A three-point play by Terry Wilt with three seconds left to play gave Everett a 56-55 victory over Hyndman last night in a Bedford County League game at Everett.

Everett was led in scoring by Sam Redinger and Ken Tewell, who collected 21 and 17 points, respectively. Jim Arnold pumped in 27 tallies for the Hornets, who saw three of their players—John Topper, John Kendall and Don Divelbiss—go out on fouls in the final period.

Hyndman	G	F	PF	T
Lehman, f	5	1-5	3	11
Arnold, f	12	3-3	2	27
Topper, c	2	0-1	5	4
Kendall, g	3	1-2	5	7
Divelbiss, g	2	0-5	5	4
Park	1	0-0	4	2
Totals	25	5-16	24	55

Non-Scoring Subs Sembower, McVicker

Everett	G	F	PF	T
Twell, f	7	3-8	4	17
Redinger, f	9	3-6	3	21
Wilt, c	3	2-3	2	8
Williams, g	0	4-4	0	4
Crooks, g	1	2-7	4	4
Pittman	0	2-3	1	2
Totals	20	16-31	14	56

Non-Scoring Subs Felton.

Score by Periods

Everett	17	30	36	56
Hyndman	15	25	42	55

Officials Waugaman & Barron

Petersburg Beats Keyser For 10th Win In A Row

Tornado Bows 68-52; Elk Garden Upset By Piedmont, 59-57

Petersburg High's unbeaten Vikings continued to roll along on the crest of the season's longest winning streak last night, by downing Keyser High, 68-52, in a Potomac Valley Conference game at Petersburg. The win was the 10th in a row for Coach Carroll Michael's tossers and gave them an 8-0 conference record.

The Vikings' bid for the PVC title was aided immeasurably last night when Piedmont's hot-and-cold Lions stunned Elk Garden at Piedmont, 59-57, to snap the Elks' six-game winning streak and hand the visitors their second loss in the conference. Elk Garden is now 8-3 for the season and 7-2 in the league.

In other PVC engagements Southern High's Highlanders captured their third loop win with an easy 87-57 verdict over Romney High's helpless Pioneers at Oakland, and Fort Ashby's Eagles trimmed the West Virginia School for Deaf cagers, 85-35, at Fort Ashby.

Third Straight Loss

Keyser, suffering its third consecutive loss and fifth of the season, trailed throughout the game, but rallied in the fourth period to pull within five points at 57-52 before Petersburg spurted ahead again.

Lou Alt bombed the nets for 20 points before fouling out of the game in the third quarter for Petersburg. Harold Michael and Ernie Nelson chipped in with 15 and 16 points respectively for the winners.

Best for Keyser was Jim Courrier who contributed 19 points for the Tornado five before exiting on fouls with five minutes to play in the game.

Piedmont Rallies

Elk Garden, ahead by as much as 13 points in the third quarter, was rocked by Piedmont's late rally which caught the Elks with four minutes to play in the final stanza. Vincent Fagan's jump shot put the Lions ahead 48-47 and the winners quickly ran their lead up to 55-48.

With only seconds remaining Elk Garden scored to pull within one point at 58-57 but Paul Gates sank one of two foul chances to ice the verdict for Piedmont.

Fagan scored 28 points for Piedmont while Clifford Knotts tallied 21 for Elk Garden. Don Shillingburg chipped in with 18 in a losing cause for Coach Paul Kalbaugh's tossers.

At Oakland, Southern rang up its third conference victory and fifth win of the season, trouncing Romney for the second time this season and handing the Pioneers their sixth consecutive defeat.

Coach Carl Schoonover's quintet was paced in scoring by Ronnie Colaw with 24 points, followed by Dave Burdock's 18 and Dick Stuck's 15. John Blue sparked the Romney attack with 23 tallies.

Eagles Bounce Back

Fort Ashby's Eagles bounced back from a 52-51 upset loss to Ridgeley Tuesday to chalk up their sixth conference win of the campaign against the West Virginia School for Deaf Lions. The loss was the fourth PVC setback for the Romney quint. Accie Perry was the Deaf cagers' leading scorer with 12 points. Paul Price and Harold Kerns garnered 29 and 26 points respectively for Fort Ashby.

Paw Paw High's Pirates handed Mathias High its seventh PVC setback with an 89-80 triumph at Paw Paw. Tom Malcolm scored 34 points for the Pirates and Ronald Hamilton banged in 24. High for Mathias was Lowell Mathias with 34 points.

Y Varsity Tops FBI Five, 89-85

McCullough Gets 39 For Winners

Big Charlie McCullough, who has been going over the 30-point mark nearly every game, pumped in 39 last night to lead the Central YMCA varsity to an 89-85 victory over the FBI Recreation Association team from Washington in a game at the "Y" which highlighted a program sponsored by the Cumberland Optimist Club.

McCullough, 6' 8" pivotman, racked up 17 field goals and converted five times from the free throw line to account for his total. Charlie Robinson canned 22 points and Junior O'Neal collected 13 for the local quint. Five of the Investigators hit in double figures, led by Cunningham with 22.

The FBI led at the half, 48-46, but the "Y" came up with a 27-point third period, at the end of which they were in front by a 73-65 margin.

The lineups:

YMCA Var.	G	F	T	FBI	G	F	T
Haines, f	1	2	4	Cn'nghm, f	10	2	22
Robinson, f	10	2	22	Dotson, f	3	7	13
McC'lgh, c	17	5	39	Lovelace, c	5	1	11
O'Neal, g	5	3	13	Bitner, g	1	0	2
K. Detrick, g	2	1	5	Prentice, g	2	1	5
Meeks, c	0	0	0	James, f	0	2	2
Ryan, f	0	0	0	Miller, c	7	0	14
Miller, f	0	0	0	Jamison, g	8	0	16
C. Detrick, g	0	0	0	Malloy, g	0	0	0
Dayton, g	3	0	6				
Totals	38	13	89	Totals	36	13	85

Score by Periods

"Y" Varsity	25	46	73	89
FBI	20	48	65	85

Officials Flick & Lattimer

Bill Shoemaker Rides Six Straight Winners

ARCADIA, Calif. (AP)—Jockey Bill Shoemaker extended a victory streak to six mounts in a row Friday as he won the second, third and fourth races at Santa Anita. He had won the last three races Thursday. None was the favorite.

He had no mount in Friday's first race. The streak ended when his mount, Robit's Top, finished out of the money in the fifth race.

Shoemaker won with Taboo, Swiss Roll and Valjean Rose in succession Thursday and with Mickey Who Me (a dead heat), Flatterer, and Petite Khal Friday.

IT'S FRIENDLY!
V
Fisher & Robinette
493 BALTIMORE AVE.
THE TAVERN
WITH THE
LARGE PARKING LOT
FREE PARKING

Potomac State Cops Seventh Straight Win

Catamounts Rout St. Mary's, 97-49

Potomac State's red-hot Catamounts coasted to their seventh straight triumph last night over St. Mary's Junior College, 97-49, in a Tri-State Athletic Conference contest played at St. Mary's City (Md.).

It was the eighth win in 12 starts for Coach Dana "Horse" Lough's team, which after dropping four of its first five games, has come along in fine style and now sports an 8-4 record. The Catamounts are 5-0 in the Tri-State loop, the championship of which they defend.

The Cats rolled up a 48-23 advantage enroute to their series sweep over St. Mary's, whom they beat at Keyser by a 96-36 score.

Coach Lough used 11 players in the rout and all of them cracked the scoring column. Five players scored in double figures, paced by John Allen with 17 points. Stan Shingleton, Ken Vance, Jerry Tephabock and Mike Checkan tallied 16, 13, 12 and 10, respectively. Joe Garner was high for the losers with 19.

The lineups:

Potomac State	G	F	T
Fahey, f	2	3-3	7
Shingleton, f	8	0-0	16
Vance, c	6	1-1	13
Bryte, g	2	2-2	6
Allen, g	7	3-4	17
Tephabock, f	6	0-0	12
Checkan, f	4

Pender Risks Title In Fight With Downes Tonight

Champion 9-5 Favorite In Boston Bout

Paul To Seek 13th Consecutive Win In Televised Contest

By JACK CUDDY

BOSTON (UPI)—Paul Pender of Brookline, Mass., co-holder of the world middleweight crown and master of the left jab, risks his title for the second time Saturday night against England's Terry Downes, slam-bang champion of the British Isles.

Their 15-rounder at the Boston Arena will be televised nationally by ABC at 10 p.m.

Because of two successive victories over Sugar Ray Robinson, 30-year-old Pender is recognized as 160-pound ruler in Europe, Massachusetts and New York. But the National Boxing Association recognizes Gene Fullmer of West Jordan, Utah.

Rangy, dark-haired Paul is favored at 9-5 over the shorter, brown - haired challenger, Great Britain's most popular fighter in more than a decade. Pender, seeking his 13th straight victory, hasn't been beaten in four years.

Expect British Fans

More than 150 fans from across the Atlantic will be among the expected capacity 7,500, along with nine British sports writers, to see whether 24-year-old Terry can be the first fighter from the British Isles to win a world title on United States soil and return home with it.

Terry is a fair puncher with either fist. Going into his first professional American appearance, his record shows 21 knockouts in 32 fights. He suffered six defeats—four on "stops" because of facial cuts, one on a foul for a low punch and only one on a decision.

Despite the handicap of broken hands earlier in his career, Paul scored 19 knockouts in his 44 bouts. He suffered five defeats, including knockouts by Jimmy Beau and Eugene Hairston. And he had two draws. He hasn't been beaten since Feb. 14, 1955, when he lost a decision to Fullmer in Brooklyn.

Get $65,000 From TV

Promoter Silverman hopes for a gate of at least $50,000—with top tickets selling at $12. The television money is $65,000.

Pender gets 40 per cent of the net live gate and 60 per cent of the TV money. He may wind up with about $57,000. Terry, receiving 20 per cent of the net gate and only 15 per cent of the TV money, may get about $19,000—plus the chance at the title.

Should Downes win the title, he is contracted to grant Pender a return shot at it within 90 days; and Terry must place his entire purse—minus certain expenses—in escrow to guarantee the return bout.

Fearer Memorial Schedule Today

AT FROSTBURG STATE TEACHERS:
9:30—D. & W. vs. Brethren, St. Michael's vs. Cresaptown Methodist
10:20—Eckhart Baptist vs. Calvary Baptist, Presbyterian vs. Eckhart Methodist.

AT BEALL HIGH SCHOOL:
9:00—Welsh vs. Midland Methodist
9:50—St. Joseph's vs. Congregational
10:40—Salem vs. Frostburg Methodist
11:30—St. Paul's vs. English Baptist

Sunday School League Schedule For Today

NATIONAL DIVISION
At Central YMCA:
12:00—St. Mark's vs. Trinity Lutheran
12:55—First Methodist vs. First E.U.B.
1:50—Zion Reformed vs. Salvation Army
2:45—First Baptist vs. Living Stone
3:40—Mapleside Methodist vs. Second Baptist
4:35—Calvary Methodist vs. St. Matthew's
5:30—Central Methodist vs. Trinity Methodist

AMERICAN DIVISION
At Allegany High School:
11:00—Melvin Methodist vs. Potomac Park E.U.B.
11:55—McKendree Methodist vs. St. Luke's
12:50—Emmanuel Episcopal vs. Grace Methodist
1:45—LaVale Methodist vs. Maccabees
2:40—St. John's vs. First Presbyterian
3:35—St. Paul's vs. Park Place Methodist
4:30—Emmanuel Methodist vs. Grace Baptist

Tudor Era Dies

LEXINGTON, Ky. (AP)—Tudor Era, one of the top runners over America's grass courses since 1956, died Friday at Spendthrift Farm.

The 8-year-old English-bred horse was retired to stud here last year and syndicated by Leslie Combs II. The cause of death was not established.

OPEN BOWLING
No reservations necessary
Saturday and Sunday all day. Weekdays 10 a.m. to 6 p.m. 9 p.m. 'til midnight
THE BOWLER

SPORT SLANTS

Smith At Yorktown — Bossi, Rich To Split
"Mac" Gets New Post — Spring Grid Drills

By C. V. BURNS

CURTIS "GUS" SMITH, former coach of all sports at Franklin (W. Va.) High School, is now the head basketball mentor at York High School in Yorktown, Va. He is also assistant football and track coach.

GUS SMITH

Yorktown is ten miles from Newport News where William "Honey" Crites, former Petersburg (W. Va.) High School coach, is assistant recreation director of city schools.

Three years ago York High School's enrollment was 365, last year it was 500 and this year it exceeds 1,200.

Gus teaches six physical education classes and all of the coaching is after school. It is Smith's ambition to make the college level in coaching and he believes he has a good opportunity inasmuch as many of the Atlantic Coast and South conference coaches have moved up from high schools in that area.

Last summer Smith played with Moorefield in the Pen-Mar Baseball League. Since taking over the basketball reins at York High his team has won five out of seven games.

Gus, whose Franklin High basketball teams won 59 and lost 28 games in four years, sends his best regards to all in the Potomac Valley Conference and to John J. "Bobby" Cavanaugh, Fort Hill High School baseball coach.

WEST VIRGINIA School of the Deaf lost one of its most faithful teachers last week when Malcolm "Mac" Norwood moved on to Washington, D. C., to become program specialist in the Captioned Films for the Deaf Department of the Office of Health, Education and Welfare.

During his seven years at the Romney school, Norwood won many friends who regretted to see him leave but they're all wishing him the best of luck in his new position.

We liked "Mac" because he always had the welfare of his boys at heart and numerous times during his seven years as head basketball coach of the Lions we received typewritten notes from him with information about certain players.

"Mac," as his friends knew him, came to Romney in January, 1953, and served as boys' housefather in the School for the Deaf until June 1, 1953. In the fall of 1953, he was appointed to the teaching staff in the school for the Deaf. In 1954, he was made Director of Curriculum Planning, a position he held until he was appointed supervising teacher of the Intermediate and Advanced Department for the Deaf.

He served as head basketball coach in the School for the Deaf from 1953 until June 1, this year.

Norwood's best team was his 1957 quint which copped 21 of 24 games, won the P.V.C. title with a 9-1 record and finished third in the Eastern Deaf Schools Tourney at White Plains, N. Y. This team was sparked by Gene Smith who dumped in 474 points and Charley Beumi who chalked up 403.

The 1956 team also was a good one with a 13-8 record and a 6-4 showing in the P.V.C. Beumi was the "big gun" on this quint with 536 points to his credit.

Captioning films for the benefit of the deaf is a new activity of the federal government. Films are procured from the producers and abbreviated titles written from the text of the dialogue and superimposed on the films. The films are then loaned to organizations of the deaf and schools for the deaf free of charge.

Norwood will be in charge of programming educational films which will be used in schools for the deaf. Movie films and film strips are especially valuable in the teaching of social studies.

In recent years only sound films have been available for use in schools. Most of the value of th film is lost when the students cannot hear the dialogue. Captions on the films will make it possible for the students to understand the lesson that is being imparted.

Hollywood producers are releasing films to the government for captioning when they are taken off the circuit of movie theaters.

Norwood is a graduate of the American School for the Deaf, Hartford, Conn., and received his B. A. degree from Gallaudet College in 1949. He received his Master of Education degree from Hillyer College of the University of Hartford in 1958. "Mac" is married and the father of two boys.

THE POPULAR basketball officiating team of William J. Bossi and Alex Rich, both of Windber, Pa., will split up after the current season.

This pair has been working on the hardwoods for the past 13 years and their careers have carried them to numerous playoffs in Pennsylvania, Maryland and West Virginia.

Bossi now is undergoing a training period as a supervisor for the Peoples Natural Gas Company at Wilkinsburg, Pa. When he finishes his training March 1 he will be assigned by the company.

Bossi and Rich are honoring their officiating contracts for this season.

We believe Arthur G. Ramey first brought Bossi and Rich into Allegany county for important schoolboy games almost 10 years ago and they've always made a hit here. They've worked the district tournaments here and also games in Bedford, Hagerstown and Martinsburg and at Frostburg State Teachers College.

Their careers have run a parallel course. Each won letters in basketball at Windber High School, served in the army during World War II and are employed by the Peoples Natural Gas Company.

This is the 30th season for Rich as a PIAA basketball official. He plans to team up with Andy Baranik, Jr., another Windberite, who has been an official for 10 years. Bossi has been officiating since the 1947-48 season.

LARRY A. WARNICK, of Route 2, Box 46, Grantsville, Md., has made his predictions on the outcome of the major league races for 1961, and he requests that we publish same.

We don't know Larry Warnick but since most baseball fans can pick 'em better than the so-called "experts" we are glad to let our readers know how Larry rates the teams. So here goes:

NATIONAL LEAGUE
1. PITTSBURGH.
Great pitching, good hitting, fair power, can't be beat.
2. MILWAUKEE.
Good power. Needs pitching.
3. SAN FRANCISCO.
Kuenn to help out.
4. ST. LOUIS.
They keep trying.
5. LOS ANGELES.
Needs pitching and hitting.
6. CINCINNATI.
Can't go higher.
7. CHICAGO.
Banks and Thomas, that's all.
8. PHILADELPHIA.
The Eagles were the champions in football but not the Phillies in baseball.

AMERICAN LEAGUE
1. NEW YORK.
Pittsburgh and New York at it again.
2. CHICAGO.
The old ones can't go.
3. CLEVELAND.
Gets stronger pitching.
4. DETROIT.
Kaline still there to help.
5. MINNEAPOLIS-ST. PAUL.
The move will help the ex-Washington club.
6. BALTIMORE.
The rookies can't come through.
7. BOSTON.
The ten teams keeps them from the cellar.
8. KANSAS CITY.
Joe Gordon and Frank Lane are not ready to trade yet.
9. LOS ANGELES.
Not up to date with other teams yet.
10. WASHINGTON.
Mickey Vernon is managing a last place club but is not coaching a first place team.

DANA "HORSE" LOUGH, the venerable coach of Potomac State College basketball and football teams, reports that the Catamounts will have spring football practice this year and that the only new team on the Cats' 1961 schedule will be Frostburg State Teachers College which will replace the Concord College Mountain Lions.

Spring practice was taboo last year but will be legal this year, the one-time Ironton tank informs us.

Frostburg State, incidentally, will have its first football team this year and the Bobcats plan to start spring drills the second or third week in March with an intra-squad game billed in May.

Coach Ron Van Ryswyk reports that Frostburg State is planning a six-game schedule and will open at Shepherd College, Sept. 23. Other home games are with Bridgewater, Waynesburg and Potomac State while D. & E. and Gallaudet will be met away from home.

Seventy candidates are expected to report for football at Frostburg.

Large Selection of Ice Skates
JOE THE MOTORISTS' FRIEND, Inc.
173 Baltimore Street

Shepherd Plays At Frostburg State Tonight

Ridgeley To Host Moorefield Quint

Shepherd College's Rams, fresh from a prized 88-83 victory over Shippensburg (Pa.) State Teachers College, invade Frostburg tonight to do battle with Coach Ron Van Ryswyk's Frostburg State Bobcats in the opener of a two-game series between the teams.

Coach Flavius Smith's quint squared its series with Shippensburg Thursday night and is now 4-6 for the campaign. Shippensburg holds 71-61 and 54-37 decisions over the Bobcats who hit the century mark for the first time this season by whipping Coppin Junior College of Baltimore on Wednesday by the score of 100-55.

Frostburg State (4-5) could move into the .500 circle with a victory tonight.

Potomac State winds up a two-day road trip tonight by playing Montgomery Junior College.

Two high school basketball games are on tap for tonight.

Moorefield High's Yellowjackets (7-2) battle the Ridgeley High Blackhawks (4-6) at Ridgeley and the West Virginia School for the Deaf of Romney (2-3) opposes Kendall School for the Deaf at Washington, D.C.

The Moorefield-Ridgeley game is a Potomac Valley Conference affair. Moorefield is 5-1 in the league and Ridgeley is 4-5.

Basketball Next Week

MONDAY, JANUARY 16
Frostburg State at Mt. St. Mary's

TUESDAY, JANUARY 17
Bruce at Allegany (WMI)
Mt. Savage at Fort Hill (WMI)
Valley at Beall (WMI)
LaSalle at Paw Paw (PVC)
Petersburg at Circleville (PVC)
Capon Bridge at West Va. Deaf (PVC)
Romney at Fort Ashby (PVC)
Wardensville at Moorefield (PVC)
Ridgeley at Piedmont (PVC)
Mathias at Oldtown
Bayard at Parsons
Southern at Northern
Franklin at Monterey, Va.

WEDNESDAY, JANUARY 18
Keyser at Martinsburg

THURSDAY, JANUARY 19
LaSalle at Beall (PVC)
Romney at John S. Mosby, Front Royal
Aurora at Bayard

FRIDAY, JANUARY 20
Allegany at Fort Hill (WMI)
Beall at Mt. Savage (WMI)
Valley at Bruce (WMI)
Northern at LaSalle
Oldtown at Flintstone
Petersburg at Moorefield (PVC)
Southern at Piedmont (PVC)
Wardensville at Franklin (PVC)
Fort Ashby at Capon Bridge (PVC)
West Va. Deaf at Ridgeley (PVC)
Berkeley Springs at Paw Paw
Romney at UHS, Morgantown
Mountaineer at Elk Garden
Hyndman at Chestnut Ridge (BCL)

SATURDAY, JANUARY 21
Southeastern at Frostburg State (3 p.m.)
Potomac State vs. Shenandoah at Winchester (Tri-State)

Syracuse Winner

BOSTON (UPI) — The Syracuse Nationals edged the New York Knickerbockers 106-105 despite a cliff-hanging last quarter rally on Friday night in the opening game of an all-eastern National Basketball Association double-header at the Garden.

Big Boys and Girls
Well Made, Ball Bearing
Chicago Brand
Roller Skates
$11.95 to $14.95
Men's and Women's
Bowling Oxfords
$4.95 to $7.95
The Hub
Army-Navy Sales Co.
19 N. CENTRE ST.

NEW McCULLOCH ONE/41 CHAIN SAW

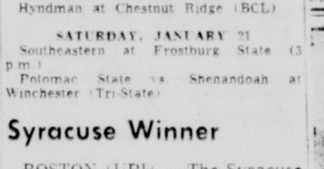

• Simplified choke—new chain oiler
• New fast-start features
• All-weather dependability
• Direct-drive for fast, light-touch cutting
• Takes bars up to 24"
• Weighs only 17 lb. (less bar)

TOP TRADE-INS!
SEE McCULLOCH NOW!
COSGROVE'S
Cumberland's McCulloch Chain Saws Dealer
52 N. Centre St. Phone PA 2-3040
Free Parking
Enjoy McCulloch's Country Music Show
starring
Red Foley
On WTBO Every Saturday at 12:30 P.M.

Coaches Of Sunday School Teams Honored At Dinner

Mentors Presented "Y" Memberships

The Optimists Club of Cumberland and the Central YMCA staff combined to honor coaches of the Sunday School Basketball League teams last night at a dinner program held in the Community Room of the local Y.

Following the dinner a basketball game between the YMCA varsity team and members of the Federal Bureau of Investigation Recreation Association was played on the Y court. The coaches and members of their Sunday School basketball teams were guests at the contest.

The coaches were introduced and presented memberships to the YMCA in brief ceremonies prior to the start of the basketball game.

The dinner program, in recognition of the 33rd year of the church loop, was highlighted by the reading of a letter from J. Edgar Hoover, director of the FBI, to the coaches and staff of the YMCA. It was read by Robert E. Hesse, Somerville, Ky., commissioner of basketball for the federal organization.

Letter From Hoover

The letter said in part "It is indeed a pleasure to extend greetings to the coaches of the YMCA Church Basketball League of Cumberland. Please accept my congratulations and best wishes for continued success in teaching our young boys the ideals of honesty, integrity and fair play. x x x

"They must be imbued with the highest principles of liberty and justice on which our great country was founded. One hour spent with our youth is an hour invested in the future of America.

"The coaches of the YMCA dedicated to the guidance and training of youth deserve the ardent support of all citizens."

Each of the 31 coaches in the league received a duplicate copy of Mr. Hoover's letter.

Robert Moore, vice president of the YMCA and chairman of the membership committee, was toastmaster at the dinner. Greetings from the Cumberland Ministerial Association were extended by Rev. Russell Fink, St. John's Lutheran Church, and Donald W. Mason, assistant state's attorney and president of the local Optimists club, spoke briefly.

Approximately 35 persons attended the dinner which was served by the YMCA auxiliary. Mr. and Mrs. Robert Moreland lead the group in singing several songs at the completion of the dinner.

A majority of the team coaches were present at the dinner. Others who attended included Rev. and Mrs. W. Randolph Keefe of Grace Baptist Church, Rev. H. W. Nommensen of Trinity Lutheran Church; Robert Williams, general secretary of the YMCA and his two sons, Jeff and Doug; Earl Nonnenmann, president of the YMCA; Wallace Dow, program secretary of the Y; and members of the FBI.

San Diego Open Scores

SAN DIEGO, Calif. (AP)—Leading scores in the second round of the $20,000 San Diego Open Golf Tournament included:

Stan Leonard	70-65—135
Eric Monti	66-69—135
Al Balding	69-66—135
Gary Player	67-69—136
Billy Casper Jr.	69-68—137
Arnold Palmer	69-68—137
Jerry Barber	67-70—137
Frank Boynton	68-69—137
Frank Stranahan	69-68—137
Bob Goalby	68-70—138
Don Whitt	71-67—138
Dow Finsterwald	72-66—138
Felice Torza	72-66—138
Bob Nichols	71-67—138

Philley And Busby To Rejoin Orioles

BALTIMORE (AP) — The Baltimore Orioles moved to strengthen their outfield reserves Friday by signing veterans Jim Busby and Dave Philley, both of whom were released by the club last fall.

Philley, who hit .265 in 14 games with Baltimore last season, and Busby, who batted .258 in 80 games, were dropped last Oct. 13 before plans for expanding the American League with two new franchises were announced.

In helping stock the rosters of the two new clubs, the Orioles lost seven men on their major league list and two minor league farm players. Among them were four outfielders.

Dodgers Land Don Newcombe

LOS ANGELES (UPI) — All-time pitching star Don Newcombe will return to the Los Angeles Dodgers this spring — but only with the assurance of a spot with one of the Dodger farm teams.

Earlier Friday, Newcombe was made a free agent by the Cleveland Indians.

Dodger General Manager and Vice President E. J. (Buzzie) Bavasi said Newcombe, last 20-game winner for the Dodgers, would go to Vero Beach, Fla., with other farmhands in the spring.

QUITS TULSA—Bobby Dodds quit as head football coach at Tulsa yesterday to take a similar job with the professional Calgary Stampeders of Canada's western inter-provincial football union.

(AP Photofax)

West Virginia Plays Wildcats

Villanova Host At Philadelphia

PHILADELPHIA (UPI) — A strong bench, steadily improving sophomores and a balanced scoring attack. That's the combination Coach George King has hit on as his West Virginia basketball squad has reeled off eight wins in a row.

And King & Co. will need all three aspects of that offensive punch when the Mountaineers take on Villanova here Saturday night.

Fred Schaus had a similar combination when he brought the Mountaineers here in 1957. The WVU cagers defeated the Wildcats 76-75 in the last three seconds of the game and the Villanova fans are still talking about that one.

Schaus had his Jerry West in that game and King has his Rod Thorn, who is proving an able successor to West.

Four WVU cagers are averaging in double figures with Thorn's 21.3-point average leading the way. Lee Patrone is hitting at a 16-point-per game clip followed by Jim Ritchie and Jim McCormick at 11 each.

The West Virginia - Villanova game will start at about 9:30 p.m., following a Penn - Brown game at the Palestra.

William B. MacDonald's Royal Native earned $223,995 during 17 starts in 1960. The 4-year-old chestnut filly was unplaced only twice.

Pro Bowl Game Set For Sunday At Los Angeles

70,000 Will Attend NFL All-Star Tilt

LOS ANGELES (AP) — Sunny skies, a 70,000 crowd and aerial fireworks from quarterbacks Johnny Unitas and Norm Van Brocklin are expected for Sunday's annual pro bowl game at the Coliseum.

Kickoff for the annual war between National Football League All-Stars is set for 1 p.m. PST. The game will be televised nationally over NBC.

Unitas will be looking for his second straight victory. He was voted player of the game last year after leading the Western division to a rousing 38-21 victory.

The Baltimore quarterback will be able to deploy a varied running game to keep the Eastern pass defenders honest. In the backfield with Unitas will be Jon Arnett of the Los Angeles Rams, Jim Taylor of Green Bay and Unitas' Baltimore teammate, Lenny Moore.

Sunday's game may be the swan song for Van Brocklin, who announced that he plans to retire after leading the Philadelphia Eagles to the league championship.

The East running attack features four-time NFL rushing leader Jim Brown of Cleveland, Jim David of St. Louis and Ray Renfro and Bobby Mitchell of Cleveland.

To Coach Canadians

CALGARY, Alberta (AP)—Bobby Dobbs, head football coach at Tulsa University, signed Friday as coach of the Calgary Stampeders of Canada's Western Interprovincial Football Union. He succeeds Steven Owen, who recently moved on to Saskatchewan Roughriders.

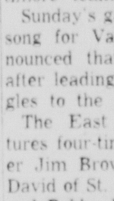
LOWEST PRICES
Let Us Keep You In Good Spirits!
Martin's Liquor Store
15 Baltimore St.
Next to W.M. Crossing
Free Delivery
Dial PA 2-1459

CUMBERLAND NEW CAR DEALERS ... Association
USED CAR VALUES

S and S
1959 BUICK
4 Door Hardtop
Radio, heater, triple turbine Dynaflow, power steering and brakes. White finish with whitewall tires. One owner, low mileage.
Plymouth - Valiant
218 S. Mechanic St. — PA 4-7300

McINTYRE'S
OK USED CARS
Special Sale Prices
1959 Chevrolet Impala 4-Door Hard Top
Powerful 250 H.P. V-8 Engine, Power Glide Transmission, Power Steering, Radio, Heater, Turquoise & White, Local Owner. Sale Price Only—
$1995
1959 Buick LeSabre 4-Door Sedan
V-8 Engine, Twin Turbine Transmission, Radio, Heater, Beautiful Black finish, like new. One Owner. Sale Price Only—
$1895
1957 Mercury Monterey Sport Coupe
V-8 Engine, Merc-O-Matic Drive, Radio, Heater, Beautiful Black & White finish. A Real Bargain At—
$1140
1956 Chevrolet Bel Air 4-Door Sedan
V-8 Engine, Power Glide Transmission, Radio, Heater, Beautiful 2-Tone Green. Local Owner. A steal at only—
$895
1956 Buick Special 4-Door Hard Top
V-8 Engine, Dynaflow Transmission, Radio, Heater, Red & White finish. At a Sale Price of Only—
$745
1955 Plymouth Belvedere Sport Coupe
V-8 Engine, Power Flite Drive, Radio, Heater, Beautiful Turquoise and Black finish. Local Owner. A Real Bargain at Only
$695
McINTYRE'S CHEVROLET
219 N. Mechanic St.
Dial PA 4-4400

BEST BUYS IN TOWN
57 Dodge H.T. $995
57 Ford Fairlane V-8 .. $895
56 Chev. 8 2-dr. $695
56 Volkswagen 2-dr. $695
59 Simca 4-dr. $995
58 Ford 4 Consul $895
59 Peugeot 403 Sedan .. $1595
Buy your Import from the only exclusive Import Dealer in town.
Renault and Peugeot
The M-G-K Motor Co.
221 Glenn St. Phone PA 2-2300

Hello
Have you looked at our ad.
Have you compared our prices
Have you been to our lot and seen our fine automobiles
NOW — Drive your choice and buy it.
59 Chev. Imp. 4dr. H.T., (R&H, P.G., P.S.P.B. Local one owner, only 16,000 miles.)
$1995
59 Mercury 2dr. (R&H, MOM, local one owner.)
$1995
59 English Ford 2-dr Local one owner, like new.
$895
58 Mercury 4dr. (R&H, MOM, P.S. local one owner, only 15,000 miles.)
$1395
55 Plymouth 4-dr. (New Paint, W. Standard Shift.)
$495
54 Chev. 4-dr. (S.S. Looks and runs like new.)
$395
53 Mercury Mont. 4-dr. (R&H MOM, Clean.)
$245
Cumberland Lincoln Mercury
The Home of The Famous Comet
828 N. Mechanic St.
PA 4-0460

CHRYSLER
1956 Ford 2 Door Sedan
This is a beautiful two door sedan in a solid color of light green finish. It shows the excellent care it has received. This is Ford's economical V-8 with straight shift that gives you good gas mileage. The interior is spotless and has beautiful new seat covers. Other equipment includes signal lights, heater, defroster, foam rubber seats, plus the small accessories. This is a car like everyone wants an opportunity to buy. This car has been through the garage and is in A-1 condition. This is a special car at a special price of only
$695
'59 Studebaker Lark 2-dr. wagon $1395
'58 Plymouth 4-dr., V-8 ..... $1198
'57 Plymouth 2-dr. H. T. .. $1195
'57 Ford 2-dr. HT Fairlane 500 ..... $1195
'57 Plymouth 4-dr. V-8 .... $ 995
'57 Plymouth 2-dr. H.T. ... $1195
'57 Oldsmobile 2-dr. H.T. .. $1395
'56 Ford 4-dr. 9 Pass. Wag. $1195
'56 Dodge Convertible ..... $ 795
'56 Jaguar Roadster $1995
'56 Plymouth V-8 S.S. .... $ 695
'55 Chev 210 4-dr. V-8 Black $ 695
'55 Dodge 2-dr. H.T. ..... $ 595
'54 Ford Customline V-8 4-dr. AT ..... $ 495
'53 Chrys. Wind. 2-dr. H.T. $ 295
'53 Buick 4-dr. ..... $ 345
'54 Pont. 4-dr. ..... $ 295
'54 Ford 2-dr. V-8 ..... $ 495
'54 Dodge 2-dr. H.T. V-8 ... $ 495
'53 Chev. 2-dr. H.T. Brown $ 295
'53 Plymouth 2-dr. green $ 295
'51 Plymouth 2-dr. Sedan .. $ 145
PA 4-3840
Potomac Motors
Open Evenings 6:30 to 8:30
LOT and GARAGE
Cor. S. George and Harrison Sts.
VALIANT
PLYMOUTH

USED CARS
LOOK! LOOK! LOOK!
59 OLDSMOBILE 88
Hardtop Coupe with full power. A beauty at only $2450
57 CADILLAC Coupe DeV.
Local, one owner car in A-1 condition $2195
57 BUICK SPECIAL 4-Dr.
Hardtop with power steering and power brakes, reduced to .. $1095
57 PONTIAC Station Wagon
A beautiful 4 door wagon, local one owner. Thoroughly reconditioned $1195
56 CADILLAC "62" 4-Dr.
Sedan. Fully equipped, plus air conditioning. Perfect .. $1495
55 PONTIAC Starchief
Hardtop Coupe with radio, heater, Hydramatic. Extra clean $695
56 PONTIAC 4-Dr. Hardtop
Custom Star Chief with power steering and brakes, reconditioned $895
DOLLAR FOR DOLLAR YOU CAN'T BEAT
SPOERL'S
USED CARS
845 North Mechanic
Phone PA 2-2415

Fast Buying Spree Gives Stock Market More Gains

NEW YORK (UPI) — A whirlwind buying spree at the close Friday gave the stock market a decisive capper on a full week of rising prices.

Volume mounted to 4,520,000 shares from 4,270,000 on Thursday for the sixth consecutive session that turnover topped 4 million.

Several hefty gains prodded the Dow-Jones industrial average 5.15 points higher to 633.65. DuPont rolled up 3. Procter & Gamble 2 and General Electric 2, checking its recent sharp decline.

Fractional movements dominated the rails that were ahead 0.31 to 139.63 at the close. Utilities gained 0.28 to 102.62 with Panhandle up 2 points following news of a big gas field discovery.

The market opened with an enthusiasm that swamped the ticker for the first half hour. Prices reached a temporary peak before noon, settled down to a drift until the final minutes when a sharp upswing left no question which way the market was headed.

The number of issues crossing the tape ran to a whopping 1,292, the most in recent history. These included 646 gainers, 81 to new highs and 414 losers, only 4 to new lows for 1960-61.

International Business Machines soared 14¾ points to 622¼, an all-time high, as the company reported 1960 earnings of 9.18 a share against $7.97 in 1959.

Steels and motors did little despite reports of better production in both sections. Jones & Laughlin lost 1⅛.

Despite higher prices for the metal in London, gold shares dropped. Homestake 1⅜.

Ling-Temco Electronics was the most actively traded stock with 127,600 shares, up 1⅞ to 30¾.

Stocks on the American Exchange moved irregularly higher. Fairchild Camera, settling the strike which has plagued it in recent months, climbed 14⅜ points to 144⅜.

New York Stock Quotations

NEW YORK (UPI)—Stock Prices:

(in hnds)	Sales	High	Low	Close	Chg
—A A—					
ACF Industries	118	45⅜	43⅜	45	+1¾
Adams Express	5	26	25¾	26	— ⅜
Admiral Corp	28	13	12½	12¾	+ ⅜
Air Reduction	21	82⅛	81⅜	82¼	+ ½
Alco Products	13	14¼	14⅛	14⅛	
Alleghany Corp	4	10⅝	10⅝	10⅝	— ⅛
Alleghany Pow	16	42¼	41⅜	42¼	+ ⅞
Allegheny Ludlum	67	39⅜	38	39⅛	+ ⅝
Allied Chemical	53	54½	53⅜	54⅛	+ ⅞
Allied Mills	2	38⅛	38⅛	38⅛	— ⅛
Allis Chalmers	31	27	26⅝	26⅞	
Alpha Portland	4	31	30⅜	31	+ ⅛
Aluminium Ltd	246	34¼	33¼	34	+ ½
Aluminum Co	9	up⅝	68½	70¼	+ ¾
Amerada Petrol	18	73⅞	73¼	73⅝	+ ⅜
American AirL	71	22⅝	22¼	22⅜	— ⅛
American Baking	4	37⅛	36¾	36⅞	— ⅛
American Bosch	66	17¾	17¼	17½	
Amer Brake Shoe	4	42⅜	42¼	42½	—1
Amer Broad-Para	23	44	43½	43⅝	
American Can	34	37¼	36⅜	37	+ ⅝
Amer Chain&C	2	46⅞	46¾	46⅞	+ ⅛
Amer Cyanamid	36	47⅜	46⅞	46⅞	
Amer Electric	27	61½	61	61⅜	+ ¼
Ameri & For P	30	9¼	9⅛	9¼	
Amer Home Pr	16	185½	184½	185	+ ½
Am Mach Fdy	66	88⅞	88¼	88⅞	+ ⅝
Amer Mtl Climax	63	27⅛	26⅝	27⅛	+ ⅜
American Motors	121	18¼	18⅛	18¼	+ ⅛
American Smelt	42	56¾	55⅝	55½	—1½
American Stand	13	13¾	13½	13¾	+ ⅛
Amer Steel F	4	30⅜	30¼	30⅜	— ⅛
American Stores	4	82	81	82	+ ⅝
American Sugar	4	31	30⅝	30⅞	+ ⅛
American T&T	211	107¼	106	106¼	+ ¾
American Tobacco	38	69⅞	68½	69¼	
American Vis xd	122	45⅛	44¼	44¾	+ ½
American Zinc	4	14⅝	14½	14⅝	— ⅛
Ampex	125	22⅝	22	22¼	+ ⅛
Anaconda Cpr	125	47⅛	46½	47	+ ¾
Anaconda Wire	320	36	35¾	35¾	+ ⅛
Anchor Hocking	3	37⅞	37	37¼	— ⅛
Argo Oil	14	39½	39¼	39¼	— ⅛
Armco Steel	23	69⅝	68⅞	69¼	— ⅛
Armour Com	15	39¾	39⅜	39¾	+ ⅜
Armstrong Cork	4	55⅝	54¼	55⅝	+ 1⅜
Ashland Oil	28	23	22⅝	23	+ ⅛
Atchison T&SF	35	24⅜	24	24¼	— ⅛
Atlantic Coastline	6	46½	46	46½	+ ⅜
Atlantic Refining	45	45½	45⅛	45⅛	+ ⅜
Atlas Corp	55	3⅝	3½	3½	
AVCO Corp	132	11⅝	11¼	11⅜	
—B B—					
Babcock &Wilcox	17	39	38¼	38¾	+ ¼
Baldwin Lima	42	14⅛	13⅜	14	+ ⅛
Balti & O RR	22	34⅞	34⅜	34⅞	+ ⅛
Balti & O pfd	2	61½	60	61½	+ 3
Bath Iron Works	1	52⅝	52⅜	52⅝	— ⅜
Beatrice Foods	5	52	51½	51½	— ⅜
Beech Aire	12	22⅞	21⅝	21⅞	+ ⅛
Beech-Nut LS	6	48	48½	48½	
Bell Int	10	13½	13⅜	13½	— ⅛
Bendix Aviation	15	70⅜	69⅜	69⅞	— ¼
Bethlehem Steel	175	42⅞	42¼	42⅝	— ⅜
Blaw-Knox	4	36⅞	36¼	36¼	— ¼
Bliss EW	8	17⅜	17¼	17¼	— ¼
Boeing Air	18	39⅞	39¼	39⅜	
Bond Stores	4	19¼	19⅛	19¼	+ ⅛
Borden Company	6	58⅛	57⅞	57⅞	— ¼
Borg-Warner	6	37⅞	37⅝	37⅞	— ⅛
Bridgeport B	4	25	24⅞	25	— ⅛
Briggs Manuf	1	6⅜	6⅜	6⅜	+ ⅛
Bristol-Myers	22	70¼	68⅞	69⅝	— ½
Bruns Corp	50	47⅜	46⅝	46⅞	— ¼
Buckeye Pipe	1	35½	35½	35½	+ ½
Bucyrus-Erie	6	15¼	14⅞	14⅞	— ⅛
Budd Company	10	16	15⅞	16	— ⅛
Bullard Company	18	13⅛	13	13⅛	+ ⅛
Burlington Ind	28	18⅜	18	18⅜	
Burroughs Corp	10	28¼	28	28	— ⅛
—C C—					
Calif Packing	4	42½	41½	42½	+ 1½
Campbell Soup	26	82¾	81⅝	82¾	+ ½
Canadian Pacific	10	22⅝	22⅜	22⅝	— ⅛
Capital Airlines	14	7⅜	7¼	7⅜	
Carolina P&L	16	47⅜	46¾	47½	+ ⅛
Carrier Corp	8	37⅛	36¾	37⅛	— ⅛
Case J I	46	11	10⅝	10⅞	
Caterpillar Tr	22	32⅞	32½	32¾	— ⅛
Celanese Corp	28	24¾	24	24⅜	+ ⅛
Cerro de Pasco	8	31⅝	31⅛	31⅛	— ⅜
Certain-teed	168	26½	25⅝	25⅞	— ¼
Cessna Aircraft	32	35⅞	34¾	35½	+ ⅜
Champion Spark	4	42⅞	42½	42½	— ½
Ches & Ohio RR	38	65⅜	64¾	65¼	— ¼
Chrysler Corp	80	40¾	39⅝	39⅞	
Cinci G&E	16	38⅝	38	38⅜	+ ⅛
CIT Financial	15	67⅜	67¼	67⅝	— ⅜
Cities Service	16	52¼	51⅝	52⅛	+ ⅜
Clevite Corp	16	55⅞	55¾	55¾	
Coca Cola	27	80⅜	79½	79⅞	— ⅛
Colgate Palmolive	36	32⅜	31⅞	32¼	+ ⅛
Collins Radio	40	42½	41¾	42¼	+ ⅜
Colorado F&I	18	17⅛	17	17⅛	+ ⅛
Colum Bdcstg	95	36¼	35⅝	36	
Columbia Gas	70	24	23⅞	23⅞	
Colum & So El	12	52	51¾	52	+ ⅜
Cmmcl Credit	14	74⅞	74	74	— ½
Cmmcl Solvents	20	22⅝	22⅛	22⅛	— ⅛
Comw Edison	24	70	69⅜	69⅞	+ ½
Consol Edison	34	67⅞	67½	67⅝	+ ⅛
Consol Nat Gas	14	52¾	52	52	— ¼
Consol Coal	14	52¾	52	52	— ¼
Consol Coal	14	31⅞	31¼	31⅝	+ ⅜
Container Corp	14	25⅝	24⅞	25½	+ ⅛
Cont'l Baking	12	46½	46	46½	+ ¼
Continental Can	14	38⅜	37¾	38⅜	+ ½
Cont'l Motors	15	8	8	8	
Continental Oil	14	55½	54½	55½	+ ½
Controls America	14	27⅛	26¾	26¾	— ½
Corn Products	31	79½	78⅜	78⅛	+ ⅜
Cosden Petrol	16	21⅜	21	21⅜	+ ⅛
Crane Co	12	48¼	46⅞	48¼	+ 1¼
Crown Zellerbach	45	54½	52½	53	—1⅝
Crucible Steel	15	21	20½	20½	— ½
Cudahy Packing	16	10⅛	9⅞	10	— ⅛
Curtiss Wright	44	17⅜	16⅞	17⅛	+ ⅛
—D D—					
Daystrom	6	32	31¼	31½	— ¼
Dayton Pow & Lt	14	59¼	58¼	59¼	+ ⅜
Decca Records	40	36⅜	35½	35¾	—1¼
Deere & Co	54	57⅛	54¾	56⅞	+ 2
Del & Hudson RR	14	19¾	19⅜	19¾	+ ⅛
Distillers Seag	8	32⅞	32⅛	32⅞	+ ⅛
Dr. Pepper	15	15½	15	15½	+ ⅝
Douglas Aircraft	35	30⅞	30½	30⅜	— ¼
Dow Chemical	40	75⅞	75	75½	
Dresser	15	24¾	24⅛	24⅜	— ⅜
Du Pont	66	206⅛	203¼	206¼	+ 3
—E E—					
Eastern Airlines	3	25¼	25	25	— ¼
East Gas & Fuel	2	32	31⅜	32	+ ⅜
Eastman Kodak	5	109⅜	107	109⅜	+ ¾
Elec Auto Light	2	45⅞	45½	45½	+ ¼
Elec Strg Bty	4	55¼	54½	55	+ ½
El Paso Nat Gas	20	30¼	29⅝	30¼	+ ½
Emerson Radio	88	13⅝	12⅝	13⅜	+ ⅛
Endicott Johnson	5	32½	31½	31⅞	— ¼
Erie Lack	6	6¼	6	6¼	— ⅛
Ex-Cell-O Corp	2	36½	35¼	36½	+ 1
—F F—					
Fairchild Engine	5	65⅞	65⅜	65⅜	— ⅛
Falstaff Brewing	2	36	36	36	
Federal Mogul	5	29⅜	29	29¼	+ ¼
Ferro Corp	5	49⅝	48¼	48¼	— ⅝
Firestone Tire	10	35⅜	34⅝	35¼	
First Nat Stores	6	55	54¾	55	+ ¾
Flintkote Co	3	29⅛	28⅝	29¼	— ⅜
Food Fair Stores	2	33⅞	33⅝	33¾	+ ⅜
Food Mart	3	13¼			
Ford Motors	16	70¼	69¼	69⅜	— ⅛
Freeport Sul	2	50⅜	50⅜		
Fruehauf Trailer	2	21⅜	21⅜	21¾	— ⅛
—G G—					
Gen Acceptance	2	19⅜	19¼	19¼	
Gen Dynamics	10	42	41⅝	42	— ½
General Electric	380	69⅝	67½	69⅝	+ 2
General Foods	8	71¼	70⅛	70⅛	— ¾
General Mills	4	33¼	32¾	33	— ⅛
General Motors	267	43	42½	42¾	+ ⅜
Gen Pub Util	19	29	28⅞	28⅞	
Gen Steel Cl	2	28¼	27¼	28	+ ¼
Gen Tel & El	69	27⅝	27¼	27¼	— ⅜
General Tire & R	22	58⅞	58⅛	58¼	
Gillette Co	3	98¼	96½	97¾	— ¾
Glen Alden	4	13⅞	13½	13⅝	
Glidden Com	2	37⅞	37½	37¾	— ⅛
Goodrich B F	10	54⅜	52⅝	53¾	+ 1⅛
Goodyear T&R	21	36¾	36⅛	36⅝	+ 1
Graham Paige	3	1⅞	1⅞	1⅞	
Grant W T	28	26¾	25¾	26½	+ ¾
Great A&P	242	41¼	40¼	41¼	+ ⅜
Gt Nor Paper	42	55	53¼	53½	— ⅜
Great North Rwy	33	50⅜	49½	50	+ ⅛
Great West Sug	15	31	30⅜	30⅝	— ⅛
Gt West Sug pf	10	141	141	141	+ 1½
Greyhound Corp	42	21¾	21⅜	21⅜	— ⅛
Grumman Airc	54	35¼	34½	34⅝	— ¼
Gulf Mo & Ohio	3	20⅜	20⅛	20½	— ¼
Gulf Oil Corp	205	34⅞	34½	34⅝	+ ¼
—H H—					
Halliburton Oil	45	48¼	47¼	48¼	+ ⅝
Hammermill Pap	10	29⅜	28¾	29¼	— ⅛
Harbison Walker	10	50⅞	50	50⅞	+ ⅜
Hercules Powder	17	85¾	84½	85	— ½
Hilton Hotels	9	31	30⅜	31	+ ¼
Holland Furnace	4	10	10	10	
Homestake Mng	71	53⅛	50⅝	51⅝	—1⅜
Hooker Chemical	78	37½	35⅞	37½	+ 1⅜
Howe Sound	37	16¼	15⅝	16	
Hupp Corp	32	8½	8¼	8⅜	— ⅛
—I I—					
Ideal Cement	31	28⅝	28	28⅜	+ ⅛
Illinois Cent RR	57	35⅜	35	35¼	+ ⅛
Illinois Power	6	62¼	61¾	61⅝	+ ⅜
Industrial Rayon	25	18¾	18⅛	18⅛	— ⅛
Ingersoll Rand	28	81½	80½	81½	+ ⅜
Inland Steel	30	44¼	43¾	44	+ ⅛
Inspiration Cop	29	36	34⅝	36	+ 1⅜
Interlake Iron	20	24¼	23⅝	23⅝	— ⅜
Inter Bus Mach	71	622½	608	622¼	+ 14¾
Intern Harvester	115	47	46	47	+ ⅜
Inter Nickel	51	60⅞	60⅜	60⅞	+ ⅛
Inter Paper	212	33	32½	32⅞	— ⅛
Inter Tel & T	210	47	46¼	46½	+ ⅜
Iowa-Ill G&E	8	42¾	42½	42¾	+ ⅛
Iowa P&L	7	39¾	39½	39⅝	+ ⅛
—J J—					
Johns Manville	45	59⅛	58⅜	59⅛	+ ¾
Jones & Laugh	77	63⅞	62⅝	63	—1⅛
Joy Manufac	14	40⅝	40	40⅛	+ ⅛
—K K					
Kaiser Aluminum	10	38⅜	37⅝	38⅛	
Kan-City South	3	73½	72½	73½	+ ½
Kelsey-Hayes	15	36	35⅜	36	+ ⅜
Kennecott Copper	49	78¾	77⅞	78¾	+ ⅞
Kern Cty Land	12	53½	52⅜	53	+ ½
Kerr McGee	184	70⅞	68⅝	69⅛	+ ⅜
Kimberly Clark	43	84	83	83¾	— ¼
Koppers Com	15	39½	38⅝	39½	
Kresge SS Co	22	70⅜	70¼	70⅛	— ⅛
Kress S H	34	23¾	22	23¼	+ 1¼
Kroger Com	24	31½	30⅝	30⅞	— ⅛
—L L—					
Lee Rubber & T	2	15⅜	15½	15⅜	+ ⅜
Lehigh Coal Nav	11	12¼	12	12	— ¼
Lehigh Port Cem	15	28⅞	28⅜	28⅞	+ ⅛
Lehigh Val Ind	3	1½	1⅜	1½	+ ⅛
Lehigh Val RR	10	4¾	4¾	4¾	+ ⅛
Lehman Corp	28	27¾	27¼	27½	+ ¼
Lerner Stores	10	26¾	25	25½	— ⅜
L-O-F Glass	10	53⅜	52⅞	53⅜	+ ⅜
Lib McNl & Lib	90	11⅜	11⅛	11⅜	+ ⅛
Liggett & Myers	23	83	82¾	83	+ ⅛
Link-Belt	19	51¼	50¾	51	+ 1
Lockheed Airc	199	28⅞	28⅛	28⅜	+ ½
Loew's Inc	10	16	15⅞	15⅞	
Lone Star Gas	14	45⅞	45⅝	45⅞	+ ⅛
Lorillard Tob	49	41¼	40⅜	41⅛	+ ⅛
Louisville & Nash	15	54⅞	54	54½	— ⅜
Lukens Steel	12	60⅜	59½	59½	—1
—M M—					
Mack Trucks	22	37½	36½	37½	+ 1
Magma Corp	4	41¼	40½	40⅝	— ⅛
Marine Midland	20	25½	25⅛	25⅜	— ⅛
Marshall Field	2	56½	56⅛	56½	+ ¼
Martin Com	78	65⅝	64½	64⅝	— ⅛
May Stores	62	47⅛	46	47⅛	+ ⅞
McCrory Corp	132	13⅜	13½	13⅜	+ ⅛
McGraw-Edison	44	34¼	33¾	33¾	
McKesson & Rob	13	15¼	14¾	14¾	— ⅜
Melville Shoe	12	32	31⅝	31⅝	
Merck & Co	43	80½	79½	79⅞	— ⅛
Midland Ross	2	52¼	51¾	52¼	
Minn-Honeywell	22	149	147	147½	+ 1½
Minn Moline	2	20¼	20	20	— ⅛
Minn Mining	26	74	71¾	72⅛	— ⅜
Mo-Kans-Tex	4	4	3⅞	4	
Missouri Pacific	4	40⅛	40	40⅛	— ⅛
Mousanto Chem	46	45⅝	45	45⅜	— ⅛
Monterey Oil	44	41¼	41	41¼	+ ⅛
Mont Ward	43	28⅛	28¼	28⅞	— ⅛
Morrell John	149	34⅝	32½	34⅜	+ 1¾
Motorola Inc	44	81½	79	79	— 2¾
Murphy G C	4	47½	47⅛	47½	
Murray Corp	14	27⅞	27⅜	27⅞	— ⅛
—N N—					
NAFI	149	30½	28¾	30½	+ 2⅛
National Biscuit	14	73½	72½	72½	— ⅝
Nat Cash Regis	44	66	65⅛	66	+ ⅞
Nat City Lines	14	24⅛	23¾	23⅞	— ⅛
National Dairy	44	62¼	60⅞	61⅝	—1¼
National Distil	45	26	25⅜	26	+ ½
National Fuel	18	25¼	24⅞	25⅛	— ¼
Nat Gypsum	14	57¼	56⅜	56⅝	— ⅛
National Lead	45	92¼	91	91½	— ⅜
National Steel	43	82	81	82	— ½
National Tea	44	15⅞	15⅝	15⅞	+ ⅛
Nat Theaters	44	5⅞	5½	5⅝	— ⅛
Newberry's	4	37⅝	37¼	37½	— ¼
Newport News S	14	47	46	47	— ¼
New York Cent	39	17⅝	17⅛	17¼	— ⅜
N Y Chgo & StL	45	39	38⅝	39	+ ⅛
Niag Moh Power	44	40	39⅝	40	+ ⅛
Norfolk & West	14	34½	34	34¼	— ¼
North Am Avia	43	49⅛	48⅝	48⅝	— ¼
No Amer Car	4	46	46	46	
Northern Nat Gas	44	31¾	31	31¾	+ ¾
Northern Pacific	24	44¾	44	44⅞	
North St Pow	10	28⅜	28	28¼	+ ¼
Northwest Airl	4	17¾	17½	17⅝	
—O O—					
Ohio Edison	26	37½	36	36	— ½
Ohio Oil	47	37⅝	37	37¼	+ ¼
Oklahoma G&E	15	35	34⅞	35	+ ⅛
Oklahoma Nat Gas	24	33¼	33⅛	33¼	+ ⅛
Olin Mathieson	45	44¼	43⅝	44⅛	+ ⅛
Otis Elevator	43	61¼	59¾	61	+ ⅝
Outboard Marine	45	23⅜	23⅛	23¾	+ ⅛
Owens Corning	2	99½	99½	99½	+ ½
Owens Illinois	14	94½	93¾	94½	+ ¼
Oxford Paper	2	27½	27¼	27½	+ ½
—P P—					
Pacific Gas & El	48	75⅞	75	75	— ½
Pacific Light	14	53½	53¼	53⅜	— ⅛
Pan Am Wld Al	47	18⅝	18⅜	18⅝	+ ⅛
Panhan Ep line	46	53½	51½	53½	— 2
Paramount Pict	14	56⅛	55¾	55¾	— ⅜
Parke Davis	44	37⅜	36⅞	36⅞	— ⅜
Peabody Coal	44	21⅜	20⅝	21⅛	+ ⅜
Penney J C	44	42⅜	41½	42¼	— ⅛
Penn Dixie Cem	13	31¼	30⅛	30⅜	—1
Penn Pow & Lt	3	28	27⅝	28	
Pennsylvania RR	41	12¾	12⅝	12⅝	+ ⅛
Pepsi Cola	9	47½	47	47¼	+ ⅜
Pfizer	10	32½	32⅛	32⅜	
Phelps Dodge	6	50	49⅝	49¾	+ ⅛
Phila Elec	3	53	52¼	53	+ ⅛
Philco	14	19⅛	18¾	19	+ ⅛
Philip Morris	3	79½	79¼	79½	+ ⅛
Phillips Pete	10	56⅜	55¼	55½	— ⅝
Piper Aircraft	4	48⅝	47⅝	48⅝	+ 1¼
Pittsbs Pl Glass	23	74¼	73	73¼	—1
Polaroid	23	183½	181	182	—3
Poor & Co B	4	19	18¾	18¾	
Procter & Gamble	5	140¾	138¼	140½	— 2½
Public Serv E&G	63	45	44¼	45	— ½
Pullman Inc	2	35¼	35¼	35¼	
Pure Oil	10	35⅜	35	35	
—R R—					
Radio Corp Amer	48	50⅝	50⅛	50¼	+ ¼
Ranco	4	43⅞	43⅜	43⅝	— ¼
Raytheon Mfg	25	38	37⅞	37⅞	+ ¼
Reading Co	4	9⅞	9¾	9¾	
Republic Aviation	45	30	29¼	30	+ 1⅛
Republic Steel	12	59½	58⅝	59	— ¼
Revlon	36	83⅞	82⅝	83¼	+ ⅝
Rexall Drugs	34	47⅞	45⅝	45¾	— 2¼
Reynolds Metals	5	46⅝	45¾	46	
Reynolds Tob	4	95	94⅛	94½	— ¼
Richfield Oil	5	91½	90½	90¾	+ ¼
Riegel Paper	4	30⅝	29¾	29⅞	— ¼
Robertshaw Fulton	4	36⅝	36¼	36⅜	+ ⅛
Rochester G & E	4	44⅝	44⅛	44¼	
Rockwell Stan	3	29⅜	29⅝	29⅜	+ ¼
Rohr Aircraft	2	19⅝	19⅛	19⅛	— ⅛
Royal Dutch Pet	50	36¼	35⅞	36¼	+ ⅛
Royal McBee	4	14⅛	13⅞	14	— ⅛
Ruberoid	4	39⅞	39½	39⅝	+ ⅛
—S S—					
Safeway Stores	7	38	37¼	38	+ ¾
St Josephs Lead	3	28½	28¼	28⅜	— ⅛
StL San Fran RR	6	18	17⅝	17⅝	
St Regis Paper	12	35¾	35⅛	35⅜	— ⅛
San Diego Gas	5	34⅝	33⅝	33⅝	— ⅜
Sangamo Elec	4	15	14¾	14⅞	— ⅛
Schenley Indus	15	24½	23⅜	24½	+ ⅛
Schering Corp	5	36¼	35½	36	— ¼
Scott Paper	14	90¼	88½	90¼	+ 1¾
Seaboard Airl	22	36¼	34¼	35½	— ½
Sears Roebuck	47	55⅜	54⅞	55⅛	— ⅜
Servel Inc	24	13⅞	12¾	13⅛	— ⅛
Sharon Steel	6	24¼	24¼	24½	— ¼
Shell Oil	28	41	39⅝	40⅛	— ⅝
Shell Transport	26	19⅛	19	19	+ ¼
Sheller Mfg	2	16⅜	16⅛	16⅜	— ⅛
Sheraton Corp	2	18	17¾	17⅞	— ⅛
Simmons Co	3	47¼	47	47	—1
Sinclair Oil	61	40¾	40	40	— ½
Socony Mobil Oil	96	42⅝	41⅞	42⅛	— ⅜
Sou Cal Edison	17	69⅜	68¾	69⅜	— ⅛
Southern Com	26	50	49⅜	50	— ⅛
Sou Nat Gas	22	40⅞	40	40⅞	— 1⅛
Southern Pacific	80	22⅛	21¾	22⅛	+ ⅜
Sperry Rand	326	23¾	23	23¼	+ ¼
Stand Brands	18	54⅜	53⅛	53⅜	+ ¼
Stand Oil Calif	82	49¼	48⅝	48⅝	— ⅜
Stand Oil Ind	90	48½	47⅛	48½	+ 1¼
Stand Oil NJ	468	42¼	41⅞	42	
Stand Oil Ohio	4	56	55⅜	56	+ ⅝
Stanley Warner	38	29⅜	29½	29⅝	+ ⅜
Sterchi Bros	2	14	14	14	
Sterling Drugs	36	72¾	71½	72	+ ½
Stewart Warner	14	25⅜	25⅛	25⅜	+ ⅛
Stone & Webster	2	57⅜	55¾	57	+1
Stude-Packard	207	8	7¾	7⅞	— ⅛
Sunray Midc Oil	24	25	24⅜	24⅜	+ ⅛
Swift & Com	45	46½	46	46	— ⅛
—T T—					
Tenn Gas Tr	68	25	24⅝	25	+ ¼
Texaco Inc	82	89½	87⅞	88¼	— ¼
Texas Gas	3	36¼	35⅝	36¼	+ ¼
Texas Gulf Prod	105	34	33⅛	34	+ ⅜
Texas Gulf Sul	95	20⅜	20	20¼	
Texas Instrument	25	170¾	167¼	167½	—2½
Texas Pac Lnd T	4	15⅜	15⅜	15⅜	— ⅜
Tex & Pac Rwy	190	88½	87	88	
Thompson RW	20	69	68⅜	69	+ ⅝
Tidewater Oil	65	23¼	23	23¼	+ ⅛
Timken Roller B	5	50¾	50	50⅜	+ ⅜
Tri-Continental	20	39¼	38⅝	39¼	+ ½
20th Century-Fox	28	42	41½	41⅞	+ ⅜
TXL Oil	4	18⅛	17⅞	18	
—U U—					
Underwood Corp	27	45	44	44	+ ⅝
Union Carbide	15	123	121½	123	+ 1½
Union Oil

LOCAL WANT AD RATES

CASH MINIMUM $1.05, CHARGE $1.50

No. of Days	15 Wds. or less	Each Word over 15, add:
1	$1.05	7c
2	$2.10	14c
3	$2.85	19c
4	$3.60	24c
7	$5.70	38c

In Memoriams, Cards of Thanks $3.00 for 10 lines or less
30c each line over 10

MAIL YOUR AD WITH REMITTANCE TO
Want Ads: Times-News
Cumberland, Md.

DIAL PA 2-4600

1—Announcements

LIKE a letter from home every day through the year: To your son or daughter in the Armed Services, or your boy or girl away at school . . . Send the Cumberland News, The Evening or Sunday Times. Call: Circulation Dept., PA 2-4600.

"THE HYPNOTIC EYE"
Thurs., Fri., Sat. Nite 7:30 P.M.
Sunday Matinee: 2:30, Nite: 8:30
MAJESTIC THEATRE PIEDMONT

Automotive

GMC TRUCKS
Case Tractors and Machinery
New Holland Farm Equipment
Wisconsin Engines
We Stock a Complete Line of Parts For Everything We Sell
Collins G.M.C. Truck Co.
Rt. 40 East Phone PA 2-3922

57 RENAULT .. $597
Dauphine 4-Dr. Excellent Condition. Perfect 2nd Car
SMITH'S
Triangle Motors
322 S. Centre PA 4-6464, PA 4-6466

1960 FORD F-600 2 TON DUMP TRUCK IN EXCELLENT CONDITION
PA 4-9790

STUDEBAKER PACKARD LARK
MERCEDES BENZ DEALER

60 Lark 6 cyl., green, 2-dr. $1595
60 Lark 6 cyl., oasis green, 2-dr. $1595
59 Lark 8 cyl., regal dlx., A.T. $1695
59 Hawk 8 cyl., black, A. T., R&H $1995
58 Plym. Savoy Hardtop 2-dr. Cpe., R&H $1185
57 Stude., all power, 4-dr. R&H $995
57 Buick Spec. 4-dr. Hardtop, All Power, R&H $1195
57 DeSoto Firesweep 4-dr. R&H $1135
56 Chev. Belair 4-dr. R&H, SS. $790
56 Chev. 210, 8 cyl., AT, 4-dr. $875
56 Ford 2-dr. 6 cyl., SS., R&H $585
56 Ford 4-dr. 8 cyl., SS., OD. R&H $895
56 Ford 4-dr. 8 cyl., SS., R&H $690
55 Chev. 2-dr. BelAir, SS, 8 cyl. $595
55 Mercury Mont. Hardtop Cpe. $695
55 Pontiac 4-dr. 8 cyl., R&H $595
54 Chev. Sta. Wagon, AT .. $445

Inventory Sale of 1960 Larks

60 Lark Sta. Wag. 2-dr. green, 8 cyl. $2375
60 Lark 8 cyl., 2-dr. twin traction, dlx. $2145
60 Lark 6 cyl., 4-dr. dlx. $1950
60 Lark 6 cyl., OD, 4-dr. .. $2095

COLLINS STUDEBAKER
75 Henderson Ave. PA 4-1542
Open 9 to 9 daily except Suns.

SAWDUST RUBBER WINTER TIRES
Best Traction on Ice & Snow
Tim Miller 428 N. Centre PA 2-3620

1956 PLYMOUTH 2-door station wagon, 6 cylinder, straight shift. Phone PA 2-1721.

1954 BUICK Hardtop, all power. Cheap. Phone PA 4-1060 before 5 p. m. PA 4-0290 after 5 p. m.

1955 STUDEBAKER Champ. Automatic or will trade for motorcycle. Call PA 2-0086.

54 Jeep 4 wheel drive, metal cab $1095
53 Dodge ½ ton pickup
Bargain priced at $295
THRIFTY, INC.
305 S. Centre St. PA 2-1771

1958 Pontiac Star Chief
Custom 4 door, Radio & Heater
PA 4-3017

BILL'S USED CARS
See Bill for a Real Deal
443 N Mechanic (9 to 9) PA 4-0218

FERGUSON TRACTORS
FARM MACHINERY
Kight's Garage Balto Pike PA 4-4170

BY OWNER—1959 Galaxie Ford 4-door Loaded Low mileage! 67 LaVale Blvd. PA 4-4492.

– 1st Choice –
USED CARS
This Week's Specials!
NO DOWN PAYMENT SALE!
58 PLYM. V-8 4-DR.
Nothing Down. App. $62 mo.
57 FORD F'LANE "500" V-8 4-DR. H'TOP
Nothing Down App. $50 mo.
57 PLYM. BELVD. V-8 2-DR. HARDTOP
Nothing Down App. $50 mo.
57 PLYM. V-8 2-DR. S. W.
Nothing Down App. $46 mo.
56 OLDS "88" 2-DR. SDN.
Nothing Down App. $38 mo.
56 PLYM. 2-DR. SS. O.D.
Nothing Down App. $30 mo.
54 FORD 4-DR. SDN.
Nothing Down App. $15 mo.
53 CADILLAC 4-DR.
Nothing Down App. $17 mo.
53 PACKARD 4-DR.
Nothing Down App. $8 mo.
NO DOWN PAYMENT YEARS TO PAY
Woody Gurley's Inc.
USED CAR LOT
Open weekday eves til 9
212 Greene St. PA 2-0202

Automotive

JANUARY SPECIALS

60 Cad. Cpe. Full Power . $4595
59 Chev. 8 2-dr. PG., PS. $1695
57 Olds 2-dr. Hardtop $1095
57 Dodge 2-dr. 8 ss. $795
56 Chev. 2-dr. Sedan ss. $595
55 Buick Sup. HT. PS., PB. $595
54 Ford 2-dr. Sedan ss. $395
53 Ford 4-dr. S. Wagon $295
53 Ford 4-dr. Sedan $295
52 Plym. 2-dr. Sedan $150
52 Ford 4-dr. Sedan $100

Many More to Choose From
NO DOWN PAYMENT
24 Months to Pay!
Red's Used Cars
14 WINEOW ST.
Opp. A&P PA 4-7111

1956 OLDSMOBILE '88" hardtop coupe, sharp $895. Discount Auto Sales. 824 N. Mechanic. Dial PA 4-6751.

60 CHEV. Bel. 4-dr. HT. new
58 CHEV. 4-dr. S. Wagon V-8
56 BUICK Sup. 4-dr. HT
53 BUICK Super Hardtop Coupe
AHLBURN'S, Hyndman, Pa. VI 2-3312

1954 CHRYSLER SEDAN. excellent condition, milage 24,000. $590. Buchanan Lumber Co. Phone PA 2-0650.

CROWE PONTIAC CO.
2—1955 PONTIAC SEDANS
2—1955 MERCURY SEDANS
1—1955 PACKARD SEDAN
FROSTBURG, MD. OV 9-8814

LONACONING MOTORS
Plymouth! Valiant!
'58 Plymouth 4-door suburban V-8, SS, R & H, new paint, good tires, good mechanical condition. Good value at only $1295
'59 DeSoto Firesweep Wagon V-8, AT, PS, PB, non-slip differential, instantaneous heater, other small accessories, good tires, good condition. Price below book at $2095
For a Good Deal see Everett Spiker
Open Eves 'til 10. HO 3-3501
NEXT TO STAUP'S SINCLAIR

1952 Chevrolet 2-Door, Heater
Fair Condition
Dial PA 4-0241

VALIANT 1960 Deluxe. Like new. 4,000 miles. Automatic Transmission. Radio, heater, windshield washers. PA 4-4004 evenings.

NO DOWN PAYMENT
24 MONTHS TO PAY
FREE TITLE & TAGS
Ready to go!

	PER MONTH
54 Ford F'Lane 4-dr. V-8	$34
56 Pont. 2-dr. V-8	$34
55 Chev. 4-dr. V-8, AT	$29
55 Ford 2-dr. V-8, AT	$29
55 Plym. Cl. Cpe. "6" SS.	$25
54 Chev. 4-dr. SS.	$24
54 Dodge 4-dr. V-8	$20
54 Buick 4-dr. Special	$20
53 Dodge H'top Cpe. V-8	$15
53 Ford 2-dr. "6"	$15

CUMBERLAND'S FINEST
Hare Motor Sales
Wms. at Orchard Dial PA 2-4664

56 CHEVROLET "6" 2-DR. SEDAN RADIO, HEATER, STRAIGHT SHIFT
NELSON AUTO SALES
Potomac St., Ridgeley, RE 8-9290

59 F'lane 2-Dr. V8, ss $1395
IDONI AUTO SALES
"We'll lose $ $ $ before a Customer"
248 N. Mechanic St. PA 2-3290

1956 Buick 4 Dr. R. H. Dyn.
1955 Buick 4 Dr. R. H. Dyn.
1955 Dodge 4 Dr. R. H. P. F.
1954 Buick 2 Dr. R. H. Dyn.
ST. CLOUD MOTORS
Frostburg, Md. OV 9-9441

1 YR. GUARANTEE
ON
NEW FIATS
PA 2-3650 GULICK'S PA 4-4700

YOUR CHOICE FOR $225
'54 Chev. 2-Dr. '54 Plym. 4-Dr.
Idoni Auto Sales 248 N. Mechanic St.

Red's Used Cars
7 STATION WAGONS
60 Plym. 4-dr. V-8, RH
60 Falcon 4 dr. RH
59 Chev. 2 dr. S/S H&D
58 Edsel 4 dr. V-8, RH
57 Plym. 2 dr. V-8, RH
56 Ford 2 dr. V-8, RH
55 Pont. 4 dr., RH
CARS
61 Falcon 2-dr. (New)
60 Valiant 4 dr. Like New
59 Corvette. Loaded
722 GREENE ST.
TELEPHONE PA 2-8150

1956 PLYMOUTH
Belvedere V-8, 4-door, automatic. Excellent condition. No down payment. $35 per month.
George Bowers Corriganville PA 4-6829

1956 FORD V-8
Fairlane Club Sedan. Thunderbird engine, straight shift, radio, heater. A white beauty. No down payment. $35 per month.
George Bowers Corriganville PA 4-6829

Triple Lakes Auto Mart

57 Chevrolet ½ T. Panel	$895
57 Plymouth 2-dr. "8" AT	$695
56 Buick Super 4-dr. H'Top	$695
56 Ford Sedan Delivery	$595
56 Plymouth 2-dr. "6" S/S	$495
55 Chevrolet "8" Dump	$995

LARGE SELECTION ¼, ½, ¾, 1, 1½ & 2-TON TRUCKS & 53 TO 57 MODEL CARS & WAGONS
220 Past Cresaptown PA 4-4651

50 PONTIAC 4-DR.
49 CHEVROLET 2-DR. $100 each
USED CAR SUPERMARKET
630 Greene St PA 4-4730 9:30 to 9

4—Auto Glass

GLASS INSTALLED
(WHILE YOU WAIT)
BEERMAN AUTO PARTS
519-521 N Mechanic PA 4-0250

Auto Repairs, Service

FACTORY Rebuilt Generators. $12.00 exchange, most cars installed $13.50
PRESS AUTO MART Rt 28 RE 8-9616

PAINT FRONT END BODY
McFARLAND AUTO SHOP
503 PINE AVE. PA 4-1216

Brakes Relined 18.75
Bonded Shoes. Ford, Plym. Chev. Pont., small Buicks, Olds.
RAUPACH'S GARAGE
N. Mechanic & Bow Sts PA 2-2100

DELCO BATTERIES
Regulators, Generators, Carburetors
Rebuilt – S&H Green Stamps
Kerr's Ignition & Brake Service
Valley St. at B&O R. R. PA 4-0818

5—Auto Repairs, Service

POWER BRAKE REBUILDERS
Factory Authorized
New & Exchange Units
Bendix — Midland
G. M Moraine — Kelsey-Hayes
Auto Electric & Carburetor
50 Henderson Ave. PA 4-1111

Business Opportunities

PROPERTY FOR SALE OR LEASE LaVale on Route 40. Large building or four separate store units. Ideal for Wholesale, Retail or Manufacturing. Plenty parking. Apply Pennsy, Narrows, PA 2-7443

BUSINESS, downtown location. Good established trade. Excellent employes with years of experience. Desire to make an excellent income is only requirement for success. Wonderful opportunity. Write P. O. Box 726, Cumberland.

NECCHI-ELNA sewing machine franchise available for man or woman, complete assistance in establishing agency. Minimum investment, financial arrangement to responsible parties. For interview, write Kuhn & Stevens Dist., Inc. 915 Western Avenue, Pittsburgh 33, Penna.

WANTED: Active participation in going business. I have modest capital to invest. Write Box 18-A, c/o Times-News.

8—Coal For Sale

Somerset Lumpy Coal
Pea Stoker $7 Load Lots
A. Lepley Dial PA 2-0896

Berlin Big Vein Coal
$7 TON CHARLES LEYDIG PA 2-2717

BERLIN Big Vein Coal & Best P-size Stoker, oil treated. All varieties.
Clite's Coal Co. PA 2-5070

BERLIN COAL PA 2-5353
Oil Treated Pea & Other Stoker Coal

Coal-Coal-Coal
TRUCKERS
Largest Stock in State
Run of Mine—Pea—Nut
Now Open For Your Convenience
Weekdays 7 a. m. to 12 midnight
Saturdays 7 a. m. to 2 p. m.
For Information Phone
FLeetwood 9-4121
W & W COAL SCREENING PLANT
Route 135 Westernport, Md.

COAL & FIREPLACE WOOD
Dial CO 4-4481 6 to 8 P. M.
Don H. Blank

GUARANTEED Georges Creek Big Vein, Ton Lots $7.50. Truck Load $7.00 Ton. George Leydig. PA 4-9790.

SLAB WOOD & COAL
Harry Dolly PA 4-3127

SOMERSET BEST BIG VEIN COAL
BETTER HEAT, LESS ASH
CALL PA 2-5694

WILSON'S HIGH GRADE COAL
$7 TON, NUT COAL $7.50
Immediate Delivery Phone PA 4-2072

COAL $7.50 PER TON
SLAB WOOD $5.00
CALL BENNY PA 4-7107

COAL $7 TON
ALSO WOOD
DIAL CO 4-6521

LUMPY HOUSE COAL
$7.50 Ton, PA 2-2324 VI 2-3901

9—Electrical Work, Fixtures

ELECTRIC WORK
FREE ESTIMATES ON WIRING
Sterling Electric Co., Inc.
100 N CENTRE ST PA 2-4800

ELECTRIC WORK
Motor Repairing, Wiring and Fixtures
QUEEN CITY ELECTRIC CO
Westinghouse Apparatus Agent
158-160 Frederick St. Phone PA 2-1133

10-Financing Money to Loan

Finance Plumbing & Heating
— McKAIG'S —

AUTO LOANS IN 5 MINUTES
National Loan, 201 S George
DIAL PA 4-6622

LOANS in a HURRY!
ON ARTICLES OF VALUE
Also Unredeemed Values
MORTON LOAN COMPANY
33 Baltimore Street

WE LOAN MONEY
Southern Jewelers, 39 N Mechanic St.

LOANS
ON YOUR SIGNATURE ONLY
UP TO $1500
FAMILY FINANCE CORPORATION
40 North Mechanic Street
Phone PA 4-3600

11—For Rent

ANY AMOUNT of storage facilities for rent at tannery property of the Buchanan Lumber Co. Loading and unloading with lift truck available. Building 120 x 40 $80 per month PA 2-0650.

STOREROOM, LaVale, formerly occupied by Heacox Shoe Store. The Estates Development Co., 1108 National Highway, PA 4-0739.

LIKE a letter from home every day through the year. To your son or daughter in the Armed Services, or your boy or girl away at school . . . Send the Cumberland News, The Evening or Sunday Times. Call: Circulation Dept. PA 2-4600.

13—Furnished Apartments

LA VALE, First Floor, 3 rooms and bath. Private. Dial PA 2-7160, 345 National Highway.

SMITH Apts. 725 Kelly Blvd., Clean and comfortable. laundry facilities. Rent reasonable. PA 2-8100, PA 4-2498

DECATUR St.—Modern 3 room apartment first floor. Automatic heat. Private. Adults. References exchanged. PA 2-4816

NICELY furnished apartment, private bath, automatic heat, TV cable. Working couple preferred. References. PA 2-6967.

2-3 ROOM apartments. Private Baths. 174 Baltimore St. Reasonable rent to right parties. PA 4-0533.

ARCH ST.—Second floor, 3 beautiful rooms, automatic heat. $65 month. PA 2-1570.

2 ROOMS, suitable for one, first floor. Private entrance. Heated. Downtown. Harrison St. Dial PA 2-3924.

2 ROOMS. Gas, electric, heat furnished. Adults. 515 Maryland Ave. $10 week. Dial PA 4-5573.

14—Unfur. Apartments

2 EXTRA large rooms in new house. Private bath and entrance. Utilities furnished. PA 2-4849.

5 ROOMS, Private Bath. Second Floor. 247 Virginia Ave. Dial RE 8-9574 after 5 p. m.

FIRST floor, private 3 rooms and bath. Heat furnished. Adults only. Apply 224 N. Lee.

WEST Side—One and two bedroom apartments, first floor. Utilities. Newly painted. Private. $40. PA 2-5090.

15—Furnished Rooms

MODERN furnished rooms by week or month. Centrally located. Men only. PA 4-9211.

LA VALE—One sleeping room, private bath. Dial PA 2-7160, 345 National Highway.

SLEEPING ROOM
312 Harrison Street

Houses For Rent

912 GLENWOOD St. 6 rooms, no bath. $27 per month. Glenn Watson, PA 2-4040.

960 GLENWOOD St.—½ of double dwelling, 5 rooms. Apply 114 S. Liberty St. PA 2-6230.

6 ROOM HOUSE
MARYLAND AVENUE
CALL PA 4-1842

513 N. CENTRE—6 rooms, large yard. Coal fired hot water heat. Dial PA 4-0813.

19—Wanted to Rent

MAJOR oil company representative and family desire to rent or buy modern 2 or 3 bedroom apartment or house in suburban area. Write Box 989-A c/o Times-News.

LOCAL Pharmacist desires 2-3 Bedroom Modern House. Automatic heat. Nice residential area. PA 2-3745, evenings.

CUMBERLAND Bow Hunters want 25-30 acres for Archery Range with buying option. Within 10-mile radius. PA 4-1445.

For Sale Miscellaneous

CLOSE OUT! ENDS, Drapery & Slip Cover fabrics. Low as 69c per yd. We are not on the Highway but 2 blocks off. Opposite LaVale Methodist Church. GEO. BRAGG, LAVALE, MD PA 4-4611

Used TV $35 and up
BURKEY'S
LaVale Dial PA 2-6430

Floor Sander for Rent
Valley Lumber Co.
Bedford Rd. – PA 2-7760

TRI-STATE MEMORIAL CO.
LARGEST SELECTION IN AREA
Monuments & Markers
Cresapt'n PA 4-1540 Piedmont El 5-7691

BIRD SEED
Wild Bird Seed, small and large sunflower seed. Parakeet feed & treat. Large yellow millet seed.
LIBERTY HARDWARE CO.
51 N. Liberty St. PA 2-7140

Drapery & Slipcover Fabrics
Regular to $2.59 for $1.00 a yard
WARHAFT'S 79 N. CENTRE ST.

WATCH SALES & REPAIRS
JOHN NEWCOMER
14 Baltimore St. 21½ Virginia Ave.

You name it! We have it!
Trees, Bird Feeders, Stump Remover
Dog Repellent, Leaf Polish, Tools
SMITH GARDEN CENTER
1120 Shades Lane PA 4-1458

LIKE a letter from home every day through the year: To your son or daughter in the Armed Services, or your boy or girl away at school . . . Send the Cumberland News, The Evening or Sunday Times. Call: Circulation Dept. PA 2-4600.

ANTIQUES
Special Discounts
During January
Bishop's
1118 National Hwy. PA 4-7950

FISHING LICENSES AND TACKLE
STORER'S VA. AVE. & 2ND ST. OPEN EVENINGS

HAPPY HILLS FARMS MILK
90c Per Gallon
Plus Jug Deposit
At Your Local Grocers

COAL, power ditching, excavating, septic tanks. Shale, fill, gravel, top soil. Pyle & CHANEY. RE 8-8796.

NEW — NEW — NEW
The only Electronic Dryer by Maytag
WHITACRE'S
35 N. Mechanic St. PA 2-2790

STOVES STOVES STOVES
Large assortment. Coal heating and coal cook stoves. Used but in good condition. Reasonably priced. Coal stoves bought, sold and exchanged. 120 Offutt St. PA 2-6147.

USED: 2-pc. living room suite $19; Used Refrigerator $39. WEESE'S APPLN., TV & FURN., 120 N. Main, Keyser, SU 8-1111

WORMS & GOLDEN GRUBS
ROD & REEL SERVICE
KING'S ONE STOP TACKLE SHOP
420 Virginia Ave.

25,000 YARDS of Rock and Dirt for fill from LaVale Shopping Center. We will deliver. Baughman Contracting Co. PA 2-4588.

POLAROID LAND CAMERAS
Model 95 cameras at less than one-half price, used & guaranteed. New model 800 outfits at special offer. All models and accessories for sale. Curl's Camera Shop.

CHILD'S WINTER COAT, DRESSES, SLACKS — Size 10, Excellent Condition CALL PA 4-3526

HAWTHORNE 12 gauge light weight pump gun, one year old. Perfect condition. $50. PA 4-7951.

1 Ford Tractor — 1949 Model
1 Set of Two Bottom Plows
1 Seven foot disc. 1 Oliver Drill, 13 hole
1 Two Row Planter. 1 Dump Hayrake
1 Two Wheel Trailer with Tractor Hitch
Other Miscellaneous Farm Equipment
See me after 6 p. m. Daily — All Day Saturday, Sunday and Monday
EDWARD WHISENHUNT
Mill Run Rd., Oldtown, Md.

REGISTERED Toy Fox Terrier puppies, very much like Chihuahua in size and color. TW 5-5309.

500 BALES STRAW, $20 Ton
Route 1, Ridgeley
Arthur Lease

ANTIQUES—Victorian Sofa, Rosewood, Rose carved. Very early model. Refinished, reupholstered, ready for top cover. HO 3-2575.

'59 WHEEL Horse 4 HP Riding Trac. w/snow blade & rotary mower $365. H. G Bender, Ph. ME 4-3271, Meyersdale, Pa.

TWO 125,000 BTU overhead heaters, show cases and tables. Will sacrifice. Shoppers Discount, 86 Baltimore St.

TAME YOUNG RHESUS MONKEY WITH CAGE AT A BARGAIN PRICE. TRADE WINDS, 107 S. Lee, PA 2-1796

5 Lots in Rose Hill Cemetery
Very Reasonable
Write Box 20-A, c/o Times-News

GARAGE Equipment. Will sell separately or complete with opportunity to rent building and good business opportunity. Will sacrifice. Call PA 2-5758 after 5 P.M.

6 Room Gas Heater
1957 Lincoln 2-door Hardtop
Apply 109 Race Street

Large Selection of Chrysanthemum
Iron Stone
ANTIQUE SHOP 439 N. Centre PA 2-6357

CLOSE-OUT on all adding Machines, Typewriters, Cash Registers. H. G Tom Crogan SU 8-6811 Keyser.

PAINT SALE!
Rubber base Enamels, House paint, porch & floor Reg $5.98 gal. 3.98
QUENTIN M RICE 19 Laing Ave.

BICYCLES & Lawn mowers repaired, wheels retired. New used bicycles lawn mowers. Clinton Briggs & Stratton motors & parts. Pickup & delivery service. Vets Bicycles & Mower Supply 30 Queen City Pavement. PA 2-6683.

Kitzmiller Memorials
MONUMENTS and MARKERS
All the best Marble and Granite including Rock of Ages Granite and Barre Guild Memorials
Frederick at George PA 2-4300. PA 2-3984
"SEE WHAT YOU BUY"

4-GRAVE Lot, Sunset Memorial Park, Bedford Road, Elsie Bishop, Rt. 4, Box 310. PA 4-6495.

RCA Stereo Hi Fidelity Consolette (includes $50 RCA stereo records) $149.95
Cumberland Electric Co.
137 Va. Ave. PA 2-6191

3 — 6 FT. SHOW CASES
DIAL PA 2-6055

CARPET SALE
1 roll of 12 ft. Acrilan Carpet
Reg. $12.95 per yd. Now .. $6.95
1 roll 12 ft. Wool Carpet
Reg. $9.50 per yd. Now . $4.50
1 roll 12 ft. Nylon Carpet
Reg. $9.95 per yd. Now $6.95
Four 9x12 rugs ..... $69.95 each
Only at Millenson's can you find values like these!
MILLENSON'S
317 Virginia Ave. PA 2-3930

4 TO 5 ROOM GAS HEATER WITH THERMOSTAT. PA 4-5937.

Blouses, Cotton, Silk from $1
100 Better Dresses, 9 to 24½, now $3
SYKES STYLE SHOP
164 N. Centre, PA 2-1570 9 'til 9

20—For Sale Miscellaneous

SOCIAL Security. You must have proof of your age. Be ready when the time comes, have Photostatic Copies made now. Don't risk loss of only copies of valuable papers. Cumberland Engravers 118 S. Mechanic, PA 4-1622.

SPECIAL! 6 PORTABLE SEWING MACHINES. New & Used
REASONABLE PA 2-8430 PA 2-4794

SPECIAL! Sewing Machines adjusted in the home. $2. Electrity and Buy
WAKEFIELD Sales PA 2-8430, PA 2-4794

AUTO Insurance to cover State Law $43.38. Also Workmen's Compensation. Fire. GLENN WATSON, PA 2-4040.

BABY PARAKEETS $2.00
117 Wempe Dr after 4 or Saturday

SHALE, TOP SOIL AND FILL
We deliver or Load Your Truck.
CHEAP DIAL RE-8-9590

SAVE 20% ON
Bottled Gas
BENNETT'S PA 2-7900

YARNS, NEEDLEWORK SUPPLIES
CROCHET COTTONS Free Instructions
FAY'S, 118 Greene St., PA 2-2756.

Pioneer Chain Saws
SALES & SERVICE
Davis Garage, Flintstone, GR 8-4344

Homelite Chain Saws
ELLERSLIE EQUIPMENT PA 4-1309

PARAKEETS, Singing Canaries, Bird Feeders, Tropical Fish, Supplies, Corner Lyon & Blocker St., Ridgeley, RE 8-9119.

SUMIT ADDING MACHINES $18.95
Typewriter Sales & Service
74 Pershing St. PA 2-6830

FOR RENT—RUG SHAMPOOERS
BOB'S GENERAL STORE
BEDFORD ROAD PA 4-6515

STATE FARM Mutual, "The Careful Driver Insurance Co." Frank A. Trozzo, 439 Cumberland St. PA 4-0323.

SPECIAL
New tufted mattress & Matching Box Spring — $64.95. Easy terms.
CUMBERLAND MATTRESS FACTORY
514 Necessity St. PA 2-1105

WEDDING Invitations, announcements, napkins. FEDERAL PRINTING CO., 300 Columbia St., Phone PA 2-3424.

NEW TIRE CHAINS
700, 825, 900, 1000, 1100, Singles and Triple-Duals. $11 to $30 per set; Truck, 30c each. New Salamander Heaters $22 each. Hundreds of New Government Surplus items. Baughman Contracting Company, LaVale. PA 2-4588.

WEEKLY SPECIALS!
DINETTE SETS — STUDIO COUCHES
STOVES — GAS, COAL & OIL
PEOPLE'S FURNITURE STORE
Reinhart's 17 Baltimore St.

NEW TIME CLOCK
For Punching In and Out
Jack's Used Cars, PA 2-0253

BATH fixtures, water heaters, Floor and Wall Tile. Tile Cleaner & Finisher. LaVale Metal Products, Winchester Road. PA 4-9080, PA 2-7089.

McCulloch Chain Saws
SALES & SERVICE NEW & USED
COSGROVE'S
252 N. Centre St. PA 2-3040

Puppies Toy Manchesters & Chihuahuas. Little Beauties. PA 2-6147.

ELECTROLUX, AIRWAY & HOOVER Replacement Parts. Hoses, Switches, Bags, Cords & Filters. Paper Bags. All Makes & Models. We Deliver!
DIAL PA 4-4610

USED Track Group Assemblies for D-8, D-7, RD-7, HD-5, TD-9. Also new track link Assemblies available for most make crawlers.
THE RAY BROOKS CO.
Somerset 6559

CORNER CUPBOARDS
Unfinished from $39.95
ALLEGANY FURNITURE
12 LAING AVENUE

SPECIAL Price — Insulated boots and underwear, also hunting clothes and ammunition. Cline's, 1211 Ella Ave.

TVs GREATLY REDUCED
ALSO KITCHEN-AID DISHWASHERS
BUY NOW . . PAY NEXT YEAR
HARTMAN'S Appliance & General Store
LaVale, Md 8 to 8 PA 2-6210

ZENITH TV Norge Appliances. Sales and Service. Bank terms. M. J. Sirna Ridgeley, W. Va., RE 8-9610.

NEVER UNDERSOLD
Meet All Local Advertised Prices
STRAND CUT RATE LIQUOR STORE
Most Convenient Place to Shop
N. CENTRE ST at BALTIMORE ST
The LOW price on the popular miniature in Case Lots

Discount Surplus Store
442 N Centre St – PA 4-4844
Open 9-12, 1-5, 6-9 except Sunday
Over 700 Items to Choose From

APPLES
Our Pinto Storage & Market will be open for business beginning July 28 and continue open until all fruits are gone. We solicit your patronage and thank you for your past business.
Chertland Orchards, Inc.
PA 2-7013

Face the subject before you have to!
Graves Priced from $60
in New Memorial Gardens
Easy Terms No Interest No Notes
SEE MR BOWERS OR MR CRAZE
Hillcrest Burial Park
113½ Frederick St. PA 4-2332
Evenings or Sundays PA 4-6929

MACHINERY: BUY NOW AND SAVE! SHIPMENT OF CUNNINGHAM HAY CONDITIONERS JUST ARRIVED! SHOP EARLY AND SAVE
ALSO LARGE SELECTION OF NEW OLIVER AND ALLIS CHALMERS MACHINERY
COCHRAN FARM EQUIPMENT CO.
SOMERSET, PA. PHONE 4348

DON'T TRAVEL Without Trip Insurance and Travelers Checks. We have both. CONLON AGENCY. Algonquin Hotel.

SICKROOM SUPPLIES. Bed trays, bed tables, commodes, wheel chairs. Medical Arts Pharmacy, 29 S. Centre St.

NAME BRAND MERCHANDISE
Up to 50% Discount
Drive Out See For Yourself
ROWZEE'S FACTORY OUTLET
1st Bldg. on Right After Crossing
Koon Dam Spillway. open 10 am to 9 pm

PUPPIES Toy Poodles Cocker Spaniels
MRS. MEEK, Vale Summit, OV 9-6431

KEEP WINTER'S COLD out with Warp's new crystal clear Flex-o-Glass. Extra heavy Plastic Sheet, entirely transparent. Only 26c ft.
Also window kits 39c each
LIBERTY HARDWARE CO.
51 N. Liberty St. PA 2-7140

Salt Fish 3 lbs 89c
McDades 13 N. Front PA 2-2030

BUILDING MATERIALS Carpenter drops prices again. Dressed oak and poplar boards $70.00 th. U.S.A. Roofing $6.75 sq. 2-8-3-10 windows $14.95 ½" Celotex $66.00 th. Dry pine lumber as low as $80.00 th. Fencing plank $75.00 th. Select oak flooring $205.00 th. Fir 2x4 and 2x6 8 to 16 at $105.00. 2-in fiber glas insulation $52.00 th. 10' Redwood siding $180.00 th. 8' German siding $155.00 th. All prices delivered. Jim Carpenter Co. Inc. Madison Va. T. WH 8-4460 Day or Night

FOR SALE—USED
Used Dexter Twin Tub Washer, like new. Kenmore - Automatic Washer. 1 Commercial Ceiling Gas Heater with controls. Also Special Discount Prices On all floor model Appliances & TV Sets.
Easy Terms
GREEN APPLIANCES
22 Nat'l Hwy. LaVale PA 4-0730
Located where Pennsy Lumber & Post Co. were

20-A—Mobile Homes

NEW & USED MOBILE HOMES AT PRICES YOU CAN AFFORD
POTOMAC MOBILE SALES, KEYSER

See The All New
SHASTA COMPACT TRAILER
Only 1115 lbs. Can be towed by any small compact car.
Prices start at $995 – On Display At
TRAILER VILLAGE SALES AND COURT
1076 Nat'l Hwy., LaVale PA 4-2754

21—Wanted to Buy

See Us First
SCRAP IRON, METAL
Used Bath Tubs For Sale
Feldstein Iron & Metal
Rear New LaVale PO PA 2-5320

WANTED — Used Gas Circulating Heater, 2 or 3-Room Size. "Moore" preferred. PA 2-4816.

GAS OVERHEAD HEATERS
GOODYEAR SERVICE STORE
133 S. MECHANIC ST.

24-Furnaces, Heating, Stoves

LENNOX Coal, Gas Oil FURNACES
Cleaning & Repairs
Klinger Heating, 196 N. Centre. PA 4-6830

IRON FIREMAN
Stokers, Gas and Oil Burners
Furnaces, Selectemp System
Bennett Gas & Electric Co
130 N. Centre St. PA 2-7900

FREE FURNACE INSPECTIONS AND ESTIMATES
Call or write Holland Furnace Co.
449 N. Centre St., Cumberland, PA 4-5522

25—Building Supplies

Paint — Lumber — Hardware
VALLEY LUMBER CO.
"Everything for the builder"
Bedford Rd., PA 2-7760 Prompt Delivery

Quality Lumber and Building Supplies
The South Cumberland Planing Mill Company
31 Queen St. PA 2-2600

Sheathing—1 x 8 #3 white pine 11½c per board foot delivered. Lower price for cash.
TAYLOR LUMBER CO.
PA 4-3820

Headquarters for
READY - MIX CONCRETE
SUPER CONCRETE CO.
405-11 Henderson Ave PA 2-4260

LOWER YOUR HEATING COST WITH
INSULATION

"Ful-thick Rock Wool" for the ceiling of your home. Average ceiling cost $60. 50 sq. ft. roll $3.00 ea.

Aluminum Storm Doors, complete with 2 screens, 2 storm panels, lock, closer, and full piano hinges $29.95.

Aluminum and felt door button strip designed to keep the cold out. 65c ea. Automatic door bottom draft eliminator. $2.30 ea.

Transparent plastic storm window kit, 36 x 72" plastic sheet, fiber moulding and nails. 34c kit.

Complete door insulation set, can also be used on casement and cellar windows. $2.25 set. All metal weatherstrip for doors. $2.70 ea.

BUCHANAN LUMBER COMPANY
549 N. Centre St. PA 2-0650

CASH & CARRY SAVES
A steel or aluminum
WINDOW by Truscon
Is tight . . . but it can't stick or warp!
The Cumberland Cement and Supply Company
Rear 419 N. Centre St. PA 4-2000

27—Female Help Wanted

MIDDLE age woman to live in a lovely, new, modern home. Housekeeper for 2 adults. Steady work. Must be reliable & furnish reference. Write all about yourself. Box 22-A c/o Times-News.

3 Male Help Wanted

CONTRACT TRUCKMEN make $$'s. Trailer furnished. If over 22 write MAYFLOWER Box 107, Indianapolis 6, Ind.

WANTED—Journeyman Machinist or machine operator. State age and experience. Write: Box 13-A c/o Times-News.

AMBITIOUS man to develop as Managerial assistant for internationally known company. Capable of earning $6,000 annually. Group insurance & retirement plan based on profit sharing. For interview write fully Box 23-A c/o Times-News.

WE WILL train a young married man interested in sales work leading to management. Must own a car. Write: Box 7-A c/o Times-News.

MEN Wanted! Two guaranteed steady work. Local. $90 week to start. Neat appearance. High School education, some sales experience or willing to learn. We train. Write: Box 8-A c/o Times-News.

Man 40 to 60. Handle sales territory surrounding Cumberland. Worth up to $16,500 in a year plus bonus. Write E. K. Morgan, President, Royal Oil Co., Box 646, Fort Worth 1, Texas.

AN INTERESTING SELLING JOB

A 75-year-old manufacturer, financially rated AAA-1 has an exclusive territory in this vicinity for a man interested in selling to industrial plants, schools, hospitals, hotels, cities and similar prospects. Age no barrier. Selling assistance through national advertising, direct mail and a Field Sales Manager. Weekly commission checks on both mail orders and personal sales. Additional bonus for those who qualify. Established customers, frequent reorders. For complete information write George Bennett, 243 Congress Drive, Pittsburgh 36, Pa.

31—Situations Wanted

GENERAL repairs, remodeling, painting, roofing. John Buner, 31 Virginia Ave., PA 4-0344

USE our Professional Service for: Nurses; Office, Industrial, Domestic Help. Tri-State Agency, PA 4-1962

MAN 54 wants work. Watchman, janitor, delivery work, etc. Reliable, sober, good reference. Write Box 19-A c/o Times-News.

DRESS making and alterations. Mrs. Frances Bopp, 521 Louisiana Ave. PA 4-2731.

32—Instructions

WANT JOB Security? Learn Shorthand in 6 weeks. Speedwriting taught ONLY at Catherman's. PA 4-0966.

IBM Key Punch Day or Night 4-6 weeks. Catherman's, 171 Baltimore St., PA 4-0966. Free Literature.

KINDERHOUSE accepting child enrollment. 4-6 years, full or half days. Open Jan. 2nd. PA 2-0347.

32—Instructions

AUTO-CONDITIONING SELF-HYPNOSIS
How to sleep soundly
Conquer depression
Public speaking made easy

EXECUTOR'S NOTICE

THIS IS TO GIVE NOTICE, That the subscriber has obtained from the Orphans' Court of Allegany County, Maryland, letters Testamentary on the estate of Robert Vance Hunt, late of Allegany County, Maryland, deceased. All persons having claims against the deceased are hereby warned to exhibit the same, with the vouchers thereof duly authenticated, to the subscriber on or before the 20th day of June, 1961. They may otherwise by law be excluded from all benefit of the said estate. All persons knowing themselves indebted to said estate are requested to make immediate payment.

Given under my hand this 20th day of December, 1960.

THOMAS HUNT
Executor
Route #2, Box 21
Frostburg, Maryland

Adv.—N-Dec. 24-31 Jan. 7-14

Mortgagee's Sale of Residential Property, Located At McCoole, Allegany County, Maryland

Under and by virtue of the power of sale contained in that certain purchase money mortgage given by Andrew I. Landis and Betty Jean Landis, his wife, dated January 24, 1957 and recorded among the Mortgage records of Allegany County, Maryland in Liber No. 326 Folio 544, the undersigned attorney named in said mortgage to make sale of the property described therein case of default in the payment of the debt secured thereby, and default having occurred, will offer for sale at public auction to the highest bidder all of the hereafter described property on

SATURDAY, JANUARY 28, 1961, at 10 O'clock A. M. in front of The Citizens National Bank in Westernport, Allegany County, Maryland,

all of the following described property located in the village of McCoole, in Allegany County, Maryland, to wit:

"All that certain parcel of land in said village of McCoole known and designated on the plat of The L. C. Lambert Addition to McCoole as Lot No. 7, located on the South side of the County Road leading from McCoole to Westernport, fronting 50 feet on said Road and extending back, carrying the same width throughout, a distance of 120 feet, and being particularly described in the mortgage mentioned above and in that certain deed from Ralph J. Bennett, and wife, to the said Andrew I. Landis and wife, dated January 24, 1957 and recorded among the land records of Allegany County, Maryland, and therein described as Beginning at the end of lot No. 6 in said Addition on the South side of The Old County Road and running thence North 39 degrees West 50 feet along said Road, thence South 51 degrees West 120 feet, thence South 39 degrees, East 50 feet, thence North 51 degrees East 120 feet to the beginning.

IMPROVED WITH A ONE STORY FRAME DWELLING HOUSE, CONTAINING FOUR ROOMS AND BATH.

TERMS OF SALE: CASH, with taxes adjusted to date of sale.

HORACE P. WHITWORTH,
Attorney named in mortgage

Adv.—N-Jan. 7-14-21

Display Classified

8 COLD 12 OZ. BEERS $1
Parkview Liquors
82 GREENE ST. PA 2-5257

NEW

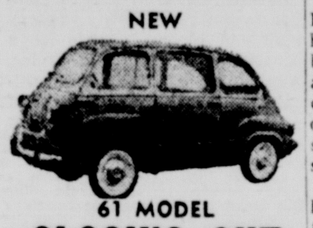

61 MODEL
CLOSING OUT
THIS MODEL
Multiplying the services of the "600" sdn. 6 seats or 19 sq. ft. of Load Platform. 35.3 cu. ft. of luggage space to rear window level. 4 cyl. water cooled. 4 speed trans. 35 m.p.g. 60 m.p.h. cruising speed. Elec. W. Wipers, Oil Filter, Directional Lights.
1-YEAR GUARANTEE
LIST $1793
NOW AT COST $1393
GULICK'S
PA 2-3650 Authorized Dealer

Johnson Will Be Powerful In New Role

By WILLIAM THEIS

WASHINGTON (UPI)— In Churchillian terms, Lyndon B. Johnson didn't seek the vice presidency to preside over the liquidation of his political future.

And President-elect John F. Kennedy already has made it clear he intends to use his running-mate extensively — probably more fully than President Eisenhower utilized the talents of Vice President Richard M. Nixon.

Actually, the outgoing Senate Democratic leader may assume duties beyond those constitutionally assigned him only as the new President invites or approves.

Kennedy met that situation in a pre-Christmas announcement that Johnson will take over chairmanship of the President's Advisory Council on Space, oversee work of the Government Contract Committee which checks on job discrimination, and help out on security, defense and international relations problems.

The vice president's basic responsibility is the routine one of presiding over the Senate, where he may vote only in the case of a tie. Otherwise, the tasks of the office are largely ceremonial.

Nixon was given new and broadened duties by Eisenhower. He traveled overseas as the President's good will ambassador, participated in high-level cabinet and National Security Council meetings, and chaired the Government Contracts Committee. He also worked on legislative strategy.

Johnson as vice president will not let himself be tied to the presiding officer's chair. An active and restless man despite his 1955 heart attack, he'll more likely be found in areas where troubleshooting is required.

That will include liaison with the White House, Speaker Sam Rayburn, his fellow Texan, and GOP congressional leaders as the need arises.

There have been signs that Kennedy may ask Johnson to represent him in some face-to-face negotiations abroad.

But Johnson's real value to Kennedy on Capitol Hill will be his personal influence with members of Congress. The Texan's ability to "wheel and deal" in close vote situations and to work out compromise agreements will stand the new President in good stead.

As Democratic leader Johnson has been responsible for committee assignments and other favors which have gone to Democratic senators in recent years. As vice president, he may be able to strengthen such influence because of his link with the White House and the new vista of patronage and political opportunity this unveils.

There is every prospect for greater rapport between the new President and his vice president than existed between Eisenhower and Nixon.

Attorneys On State Committees

A number of appointments on committees of the Maryland State Bar Association have been made by William J. McWilliams, president.

Earl E. Manges, Cumberland, has been named to represent the Fourth Judicial Circuit on the standing committee on legal education.

William C. Walsh, this city, former attorney general and judge of the Maryland Court of Appeals, has been appointed again on the committee to consider changes in the law to deal with widespread disaster.

It was this committee that set up legislation which was passed in the 1960 session of the General Assembly providing for succession of office for governor of Maryland in the event of widespread disaster.

Frederick A. Thayer, Oakland, was appointed to the young lawyers' committee.

On the committee for federal judiciary appointments is William B. Somerville, Baltimore, son of Mr. and Mrs. William M. Somerville, 110 Washington Street.

Representing Allegany, Washington and Garrett Counties on the same committee is Henry Holzafel III, Hagerstown.

Frank C. Wachter, Hagerstown, represents the fourth Judicial Circuit on the standing committee on legal biography.

David W. Byron, of Hagerstown, will serve until 1963 on the special committee on continuing education of the bar.

Tawes Appointed To Governor Group

ANNAPOLIS (AP)—Gov. J. Millard Tawes was named Thursday to the executive committee of the National Governor's Conference.

The Maryland chief executive was appointed by Gov. Stephen L.R. McNichols of Colorado, chairman of the nine-member committee.

Gov. Tawes takes the place of Gov. Abraham Ribicoff of Connecticut on the executive committee. Ribicoff will be the new secretary of health, education and welfare.

Marriage Licenses

Donald Raymond Baker, Carpenter's Addition, and Barbara Jean Lippold, 420 Winmer Street.

Melvin Lester Dolly, 316 Waverly Terrace, and Alice Lydia Teeter, Brownsville, Pa.

Beryl Everett Keller, 616 Lynn Street, and Ruby Whetzel Pownall, Blaul Avenue.

David Robinson Hillard, Moorefield, W. Va., and Naomi Jean Redman, Petersburg, W. Va.

Theodore Lee Welsh, 477 Central Avenue, and Gail Melvina Treiber, 64 Greene Street.

William Dale Weir and Thelma Romaine Wilhelm, both of Lonaconing.

River Report Release Date Set In April

Recommendations of the Corps of Army Engineers on water supply and flood control projects to be constructed on the Upper Potomac River area will be released in April.

The announcement was made by Sen. J. Glenn Beall of Maryland. Sens. Jennings Randolph and Robert C. Byrd of West Virginia and Reps Charles McC. Mathias of Maryland and Harley O. Staggers of West Virginia after a meeting attended by Col. John Allen, district engineer of the Corps of Army Engineers.

Among projects which will be discussed in the April recommendations—which will be known as the North Branch Report of the Potomac River Survey—will be proposed Savage River Dam No. 2 in Garrett County and Stony River Dam in nearby West Virginia.

Sen. Beall said he hopes that positive action on the projects will be possible shortly after the report is released.

Included in the Army engineers findings will be an analysis of the degree to which the federal and local government will profit from the projects.

Water Pressure Increase Sought

Several owners of property located on Bedford Road who are interested in developing home tracts met with city officials today concerning an increase in water pressure in the area.

Water Commissoiner G. Ray Light said the property involved covers about 100 acres and is located on a hill. Because of the terrain, the present 12-inch pipeline cannot adequately serve the additional area, which extends near the city limits.

Light said he is definitely interested in developing the section and getting it on the tax books.

As a result of the meeting yesterday, Light said he would request Charles R. Nuzum, city engineer, and Simon K. Carroll, maintenance superintendent, to look into the matter.

Cost will be a major factor, Light said, adding if something can be done without spending a fortune, his department is definitely interested.

B&O Furloughs 25 Workers At Rowlesburg

The B&O Railroad has furloughed 25 workers at the Rowlesburg shops effective yesterday.

Included are machinists and electricians and helpers. Known as M&K Shops, the facility has been operated for about 100 years and comprises the major segment of the economy of the town.

AT THE RACE TRACKS

Charles Town Entries

FIRST POST 1 PES

FIRST—$1,000, cl., 4 up, abt 7 f.

xBeste Halls	109	Black Blink	117
xDuke's Reward	112	Bern Crest	114
Foray's Boy	114	Texas Token	114
Approximo	114	Mary 'N' Lib	112
Gaddie	120	xFatal Beau	111
Miss Equity	112	Merry Eagle	113
Blue Ballet	114	Inquest	109

SECOND—$1,000, 4 up, abt 7 f.

xParty Shoes	104	Lying Admiral	120
Mr. F. B.	114	Step Fast	117
T V Sue	115	Easter Dandy	117
Redelector	120	xBounce-a-Bit	110
Scuffletown	114	D'lores Delight	115
Guilty Verdict	114	Friendly Mush	111
Rush for Gold	114	Scriven	120

THIRD—$1,100, cl., 4 up, 6½ f.

xLittle Pickin's	115	Mr. W. B.	119
Bandera Way	113	Rose's Reject	120
Nautical Jive	111	Blue Cheddar	112
Juniper Time	114	Piena	117
Zoon	117	Dal's Gal	105
Alter Ego	120	Avinmore	120
xLight Girl	104	Outspread	113

FOURTH—$1,200, cl., 4 up, abt 7 f.

R'd's Five Aces	112	Singing Bush	117
Squawbit	107	Samark	115
Matrimony	107	Eight'n Cr'ses	113
One Nighter	112	Tennessee Tilt	109
Balclutha	118		

FIFTH—$1,200, cl., 3, abt 4½ f.

Bathscaph	108	Sam Leone	113
Banquo	122	Gallant Hostess	114
Ed's Scholar	113	Quick Marie	108
Green Hat	114	Godies Chaner	111
Warwick's Pride	109	Play On	109
Mortal Combat	116		

SIXTH—$1,500, al., 3, 6½ f.

a-Mr. Swing	116	War Novel	122
Set the Hair	116	b-Grand Year	114
Kin Sweep	109	b-Barnotie	114
Mr. Sag	116	Hum Around	117
a-Jane Dan	109		

a-Taylor entry
b-Zakoor entry

SEVENTH—$1,500, al., 4 up, abt 7 f.

Pie In Sky	112	Kiperic	121
Carrie Lee	113	b-D'ble F't 2d	118
Rock Burst	113	b-Gentle Kn'k	113
West Four	113	Captain Hook	120
a-Little Limey	120	xPrecinct	107
Nel Blu	109	a-War Bicelet	121
xHarleigh	116		

a-Carter entry
b-Mitchell-Locke entry

EIGHTH—$1,000, cl., 4 up, 1⅛ m.

xFleet Chief	115	Polly's Last	112
Sun Bolt	117	Gypsies Gold	114
T't's This Ga'e	112	Rogation	117
Chalkey Leo	117	Nedsig	114
xBig Missile	109	Polygamist	112
xStar Price 2d	107	Black Master	112
Tantot	117	Sudsy	111

NINTH—$1,200, cl., 4 up, 1 1/16 m.

xG'den W'ding	111	Zandonai	121
Stay Out	109	Prince Robert	114
Behead	118	River Gate	115
Dove Call	109	South Tyrone	115
West Liberty	114	Play Love	110
Sine Cera	120	Born Fast	109
Impavito	120	Game Style	118

x—5 lbs. AAC.

Tropical Park Entries

FIRST POST 1:30 PES

FIRST—$2,400, cl., 4 up, 1 m., 70 yds

Hat Box	120	xBay Bim	114
xD'ny's D'mond	101	Javembe	111
In The Black	111	Gregory K.	112
Kosta	107	Merrie Vee	110
Sarilla	109	Devilbird	112
Sportscaster	114	Sun Robin	120
xDaublen	110	Gentle Zephyr	116
Epimetheus	117	Lady Ponder	107
Edmor	117	Regal R'nder	111

SECOND—$2,600, cl., 3, 6 f.

Bilthur	108	Bonova	108
Musical Prince	112	Look Away	115
Color Bearer	117	xNight Wreck	107
Twins Joy	115	Admiral F.	118
Witcream	107	Anthony Boy	113
Dom Perignon	117	Cathy's Requ't	107
Marion's Flwer	112		

THIRD—$2,500, cl., 4 up, 6 f.

Head Way	107	Buck Jumper	108
xMelpet Jr	115	Jers'y Admiral	108
Star Glimpse	110	Superior Miss	106
Snowfire	107	Our Pleasure	113
xComet Foot	114	Sir Shannon	111
Thomas Aq'nas	110	Hash Again	115
Phillip's Boy	115	Hidden Gift	103

FOURTH—$2,700, cl., 4, 6 f.

Kitty Up	115	Will Cavill	117
Scuttlebutt	107	Lazy Student	115
Joyce	115	Moriches	112
Rise and S'vive	120	General Paul	113
Nimaidal	112		

FIFTH—$2,600, cl., 3, 6 f.

Oaklandon	117	Jimloe	117
Pete's Tiger	113	Sea Green	113
Danny Dee	117	Eleven Thirty	113
Roman Cookie	112	Fort C.	120
Admiral Miss	103	Ballybuntl	112
Darling Kirk	108	Petkens	108

SIXTH—$3,000, cl., 3, 1 m., 70 yds.

Just Hasty	107	Cottage	111
Mystic Pride	116	P'phet's Call	117
Harper's Ferry	112	Social Engin'r	117
Frangula	106		

SEVENTH—$3,500, cl., 4 up, 6 f.

Equidall	111	Walls of Troy	113
Sharpshooter	111	Mr. Wonder	111
a-Battle Chant	114	a-Hill	120
El Misterio	118	xTile Son	108
That L'ky Day	115		

a-Lane-Safra Stable entry

EIGHTH—$15,000, The Broward Hd., 3, 1 1/16 m.

Niksar	110	On His Metal	124
Dearborn	110	King Croesus	110
Tutankhamen	112	a-Royal Rec'd	118
Bethel Park	111	Kings Son	117
a-Shavetail	116		

a-Phipps-Wheatley Stable entry

NINTH—$2,400, cl., 3, 1 1/16 m.

xPat'cia's Shoe	113	Hillwood	107
Concert Tour	107	Fast Talker	112
Golden Calf	112	Gregary	110
I'm Here	107	C'nty Sheriff	112
Stirrer	110	Jack Berger	110
Lusty Andy	115	Head Bouncer	110
a-Space Craft	107	B'ned in B'ton	105
a-Miss Rob Roy	107	Topical	110
Soups On	107	Sarah Acres	107

a-Valley View Farm-Rob Roy Farm entry

x—5 lbs. AAC.

Fair Grounds Entries

FIRST POST 2 PES

FIRST—$2,000, cl., 3, 6 f.

xGem's First	114	Bolero Brook	112
Good Hill	112	Major Scale	112
xIrish D'pling	107	Biloxi Queen	112
xHelopic	114	Miss Broker	115
Magic Lady	112	Wind Trap	109

SECOND—$2,000, cl., 4, 6 f.

Arabian Lad	114	Chocarrero	120
Hapsburg	111	Thets Boy	116
xJa-Belle	110	xWarbow	103
No Seats John	114	Fort Bull	115
County Henry	114	Busy Lynn	111
Lightship	114		

THIRD—$2,000, maids, 2, abt 5/16 m.

a-S'nsh'e John	120	a-Carol's Baby	120
xPickmelo	118	Big Valley	120
b-Dormello B'y	120	xBe Ramser	112
b-Leerado	120	Kenu Gorda	117
c-Little Ever't	120	Night Luke	120
c-Ever't's Song	120		

a-Kane entry
b-Bishop Stable entry
c-Lowrance Stable entry

FOURTH—$1,700, cl., 4 up, 1⅛ m.

Klondike Duke	116	xPolite Vale	108
South Am'ican	113	War Dan	118
xBeau Arthur	113	xBlack Qu'tion	108
Top Hat	116	Crecy	113

FIFTH—$2,000, cl., 4 up, 1⅛ m.

xManuscript	111	Right At First	113
Phils Last	118	xAula Tymie	103
xa-Q't But P'y	111	xa-B'ding Beth	106
Petite Gem	106	Better Goods	118
Dusty Priam	108		

a-Van Berg entry

SIXTH—$2,800, al., 3, 6 f.

King Of K't'ky	117	a-Onebyalength	114
xMichael H'ry	110	Special Offer	117
Summer Rain	114	Gold Bomb	114
a-Bull Story	117		

a-Ressaguet-Weiner & Saucier entry

SEVENTH—$2,200, st., Hnd., 4 up, 1⅛ m.

Sure Touch	104	Formal Gent	119
Irish Dream	114	Budnose	108
Black Pippon	111	a-Sir Rambler	109
a-Golden C'cle	127	Dalsax	112
Our Bob	108		

a-Bernhardt entry

EIGHTH—$2,200, cl., 4 up, 1 1/16 m.

xCeltic Kid	106	xDiamond Heir	114
Route S'ty-Six	115	xNative Son	108
xIndian Plu'ge	105	Little Felix	112
Fibre King	113	Singapore Tom	113
Gray Dean	115		

NINTH—$5,000, al., 4 up, 6 f.

Jet Assembly	116	xb-Eight Again	113
Curran' O	112	xb-Mt. Olivet	107
a-Estacion	112	c-Our S'cial Jet	111
a-Safe Message	114	c-Gleeman	117
Leadstealer	114	Grand Wizard	117
Sutler	118		

a-Van Berg entry
b-Grissom entry
c-Bishop Stable entry

TENTH—$1,800, cl., 4 up, 1¼ m.

Suttee	107	School Master	115
a-My Decision	115	b-Nadrob	115
Caper Kid	115	Big Circle	115
Pop Andrew	115	b-Noble Court	120
Big Comber	112	a-The Orator	115

a-Graffagnini & Calumet entry
b-Bishop Stable entry
x—5 lbs. AAC.

WORLDWIDE FILMING

HOLLYWOOD (UPI)—Cameras rolled in five different countries over an 18-month period in filming Disney's "The Horse With the Flying Tail," the story of America's international jumping champion, Nautical.

Yesterday's Results

TROPICAL PARK

1—Will Be Ready, J. Sellers 6.70, 3.60; Grand Colonel, J. Choquette 2.80, 2.40; Our Gain, A. Coy 3.10.

2—Ramona Rode, B. Baeza 7.80, 4.30, 3.30; Jet Missile, J. Choquette 3.50, 3.30; Drogheda, C. Boland 4.80.

DAILY DOUBLE—Will Be Ready and Ramona Rode (11-9) paid $36.30.

3—Sugar And Cream, B. Baeza 4.70, 3.20, 2.80; Honors All, H. Hinojosa 16.10, 6.40; Miss Malabar, J. Sellers 4.40.

4—Princes Street, K. Clemes 4.70, 2.80, 2.60; Pecks Bad Boy, G. Gibb 3.50, 2.90; Dead Indian, C. Burr 5.20.

5—Just Ducky, J. Sellers 15.70, 6.10, 4.50; Anointeth, R. Behrens 5.90, 4; Sooty, W. Zakoor 4.80.

6—Colonel R. S., J. L. Rotz 3.40, 4, 2.70; Little Slipper 2nd, R. Dever 8.50, 4.30; Succabone, J. Sellers 3.20.

7—Noble Hash, H. Hinojosa 4.50, 3.10, 2.80; Anne-Louise, L. Moyers 6.10, 4.90; San-Jo-Mar, C. Boland 3.50.

8—One More Hill, J. Culmone 11.70, 9.60, 6.20; Buck's Pocket, J. L. Rotz 6.80, 4.70; Blue Noble, E. Monacelli 10.

9—Beau Mode, J. Ruane 12.90, 5.40, 4.70; Yardarm Sun, F. A. Smith 9.30, 6.70; Attempt, B. Baeza 6.10.

ATTENDANCE—9,044.

TOTAL HANDLE—$911,324.

SUNSHINE PARK

1—Missileman, B. Walt 10.30, 5.40, 3.80; Palohso, G. Birkmaier 5, 3.50; Albemarle, F. Saumell 3.40.

2—f-Genteel Jack, M. Dalgo 21.90, 8.20, 4.60; So Small, T. Lipham 4, 3.10; Bora, M. Duhon 4.80.

f-field

DAILY DOUBLE—Missileman & Genteel Jack (1&10) paid $129.50.

3—Petikote Pawpr, O. Diaz 41.20, 12, 7.60; Miss Startan, F. Saumell 4.40, 3.30; Princess Vanity, D. Gall 7.60.

4—f-Pick Shin, M. Dalgo 11.30, 9.50, 6.10; f-Lady Bertha, F. Saumell 9.50, 6.10; Starmary, H. Hardy 6.60.

f-field.

5—Col. William P., J. Bey 8.20, 4.30, 2.90; Rock Road, L. Grubb 6, 3.40; Gameus, R. Rincon 2.40.

6—Tin Lassie, R. Landing 46.30, 13.70, 9.10; Bel Centauri, F. Saumell 4.50, 3.60; Red Mill, L. Grubb 3.50.

7—Take Herdown, C. Stone 9.10, 4.70, 3.50; Showdown Lady, J. Pagano 4.10, 4; Hafzz, S. Baca 3.50.

8—Xeno Luke, C. Hooper 14.80, 6.50, 4.70; Dover Boy, G. Birkmaier 5.50, 4.40; Noble Hal, R. Landing 4.90.

9—Short Duchess, A. Sherman 13.90, 5.10, 4.30; Trojan Quest, C. Stone 4.30, 2.80; Pullman Porter, B. Wall 5.10.

ATTENDANCE—3,562.

HANDLE—$182,168.

CHARLES TOWN

1—One Tear, S. Palumbo 11.40, 6.60, 3.60; Lee's Magic, J. Sollars 6.20, 3.40; Romaine, J. Donahue 2.60.

2—Kings Moon, S. Palumbo 5.80, 3.60, 2.80; Jamerson Jack, R. Zangari 18, 8.20; Royal Buckle, V. Espinosa 4.

DAILY DOUBLE—One Tear and Kings Moon (10&3) paid $31.40.

3—Susan's Reward, J. Verrone 6.40, 3.20, 3.20; Shoot To Kill, J. Davidson 6.20, 5.40; Sagitate, K. Kirk 6.60.

4—Andy's Gold, A. Vasil 5, 3, 2.40; Bold Red, J. Verrone 3.40, 2.80; Saglea, V. Espinosa 2.80.

5—Pretty Bee, V. Espinosa 5, 3.60, 3; Liberace, F. Johnston 9.40, 5.40; Dancing Feet, W. Graham 4.60.

6—Priory School, V. Espinosa 4.60, 3, 2.60; Madame Liang, J. Sollars 4, 3; Swampscot, R. Arduini 4.20.

7—King Tar, A. Vasil 43, 19.40, 7.20; Prince Prom, V. Espinosa 18.40, 6.40; Market Right, S. McComb 3.

8—Naomi, J. Verrone 10.80, 5.20, 3.40; Iolanthe, R. Arduini 7.60, 5; Scepter, L. Weakley 5.

9—Hidden Mirth, R. Lawless 4.60, 3.20, 3; Wesley Smiley, H. Block 5.60, 3.40; Woody's Pet, A. H. Boucher 4.

ATTENDANCE—4,139.

TOTAL HANDLE—$351,074.

FAIR GROUNDS

1—Skiffle, H. Dalton 22, 9.80, 8.20; Stoker Pike, J. D. Jessop 10.80, 9; Chicmint, N. Hargrave 21.

2—Light Command, N. Hart 10.60, 6.80, 5; Pot O'Pine, R. Nono 6.80, 4.20; Houston Girl, R. Baldwin 5.80.

DAILY DOUBLE—Skiffle & Light Command (5&2) paid $290.60.

3—Tawney Susan, S. LeJeune 11.40, 4.40, 4; Happy Emily, J. F. Young 3, 2.60; Front Penny, O. Headley 5.60.

4—Lucky Fifteen, N. Hary Jr., 7, 3.60, 2.60; Bushien, J. Heckmann 3.80, 3; Triple Gold, H. Wajda 3.

5—Oil Patch, C. Meaux 9.80, 4.20, 3.40; dh-Mecom Blue, J. Combest 3, 4; dh-Come Of Age, H. Wajda 5.60, 5.60.

dh-deadheat for second.

6—Crazy Eights, R. Ringquist 20.80, 10, 3.60; Debate, J. Heckmann 6.40, 3.60; Kings Market, R. Nono 2.60.

7—Converted, H. Wajda 9.20, 7.60, 6.20; Admiral Jack, R. Baldwin 14.80, 8.20; Tambero, H. Dalton 11.60.

8—a-Big Mill, S. Hernandez 10.20, 4, 5; Marty Dee, R. L. Barnett 4.60, 4; a-Waukesha, K. Broussard 5.

a-Bishop Stable entry

9—Fleet Money, H. Wajda 6.60, 4.40, 3; Startalong, M. Manganello 4.80, 3.40; Little Stuy, D. Deroin 2.80.

TOTAL HANDLE—$387,317.

ATTENDANCE—8,246.

Yesterday's Scratches

TROPICAL PARK

1—Leah H., Casanova Brat, Classelayne, Evolve, Jack Berger, Our Erin. 2—Dancing Lisa, Growing Pains, Thomas Aquinas, Singer, Lafayette Square, Hash Again, First Lead, Star Glimpse. 3—Queens County, Oh So Nice, Patti-Jon, Fath, Fancy One, Nell's Joy. 4—Tyus, Intelligent, Carat, Fixit, Randypaar. 5—Hidden Gift, Informant, How Are Things. 5—Superior Miss, Modern Age, Joyce, Blendace, Switch Off, Loup Saxon. 7—Sassetta, Sweet N Tangy. 8—Captain Prince. 9—Gray Flyer, Indorse, Pouket, Viking Flier, Sarilla, Mr. Hickey.

CHARLES TOWN

1—Rush For Gold, Los Deck, Buck's Dream, Annette G. 2—Able Archer, Fairy Worth, Blen Line, Time Limit. 3—Lynn's Birthday, Sweet Stroller, Forest Fox, Natural Count. 4—Weather Gun, Green Hat, War Line, Sabine Artist. 5—Gendero, Gloria Will, Friendly Jester, Carneaux. 6—Sun Mista, Treashier, Sam Leone, Clef Note. 7—Chance Thought, Time Clock. 8—War Fire, Yield, Wonderful Weeper, Tutsie. 9—Beau Count, Bidding, Pen Case, Purple Prince.

SUNSHINE PARK

1—Top Mark, Melna, Furnish, Galant Parcel. 2—Such Luck, Fair Effort, Advancement, Merry Roberta. 3—Rare Daisey, Lady Termite, Kimberly Kid. 4—Killdee, Special Story, Tiny Little, Long Blue. 6—Bell's Well. 9—Open Way.

FAIR GROUNDS

1—Bee Bang, Lost Chord, Cruller, Mr. Bit, Stogie, Dee Mil. 2—Major Degage, Hellodor. 4—Prep Me, Quibay, Quedel, Daddy's Dasher, Austin Venn, Little Brave. 5—Little Ground, Black Ace, Thrifty Lady, Prophet's Eye. 6—Police Call, Bay Boy, Miss Dee Bee, Chris Moose. 8—Tony Graff. 9—Rebels First, Repaid, Gallisox, Oljac.

Army Has Openings For Qualified Men

Master Sgt. Virgil Smith, local Army recruiter, said that young men qualified for various fields of training will be accepted this month.

Some of the career fields available in January in which enlistees can be accepted for training include airborne, armor, infantry, field artillery, missiles, combat engineers, field communications, telephone maintenance, radar, radio code, radio repair, ordnance, chemical, construction equipment operation, engineer equipment maintenance, aircraft maintenance, automotive maintenance, parts supply, administration, finance, food service, military police, counter intelligence, Army Security Agency and medical technician training.

Bridge Class Closed

The Recreation Department announced that enrollments in its next Bridge class have been closed.

Enrollment in the class which gets underway Monday, January 16, at 8 p. m. at the Girl Scout House, was limited to 40 Mrs Eva M. Hogan, assistant recreation director, said.

Sunshine Park Entries

FIRST POST 2 PES

FIRST—$1,000, cl., 4 up, 6 f.

Better Twenty	114	Bob Austin	119
Ardito	112	Zutalor	117
Graying	112	Merry Roberta	114
Krazy Karno	119	Explanation	119
Wag Jag	119	xDevil's Sound	114
Frank's Son	117	Big Blade	118
Rambaldo	114	Devil's Pace	119
xTanorsa	109	Harwick	119

SECOND—$1,000, cl., 4 up, 6 f.

Star Flare	119	xWild Array	112
Royal Rouge	119	Count Domingo	119
Red Thread	119	Jet Rocket	119
Lynch Billie	119	Hail Fellow	119
Party's Gem	112	Colonel Robert	117
xPen And P'cil	107	Royal River	119
Montauk	119	xOil Show	109
xMr. Pen T.	114	Agitare	117

THIRD—$1,000, cl., 4 up, 6 f.

xChoicell	109	xIt's Magic	112
xMary Mel'da	107	So Shy	114
Nad's Boy	117	Picnic Ground	114
Wishmaker	119	Furnish	119
Wild Chorus	119	Ragtang	112
The Needler	119	Bounty	119
Bad Boy Bill	119	Yankee Boots	112
xDee Dee Kay	109	Linda's Pride	112

FOURTH—$1,000, cl., 3, 6 f.

xBig And Blue	108	James Otis	113
To Be Sure	113	Fast Falcon	113
Smoothe One	108	xWinning Play	103
Congoya	103	Arrebato	113
xKimberly Kid	103	zHello Mary	108
xa-Busheroone	108	xa-I Dare Say	111
b-Merry Epic	111	b-Lil Puddin	108
Scotland Bill	113		

a-Bayside Stable entry
b-Zakoor & Morrow entry

FIFTH—$1,000, cl., 4 up, 6 f.

a-Mandan 2nd	115	My Everything	108
Joe Night	120	a-Foxy Ned	115
b-Foxy Dandy	108	Miss Elora	112
But First	113	b-Nemrud Dagh	110
Hap	108	xSky Mirth	110

a-Fresh entry
b-Everett & Zakoor entry

SIXTH—$1,000, cl., 4 up, 5½ f.

Gage Park	113	xCin'mon Maid	103
Betsy Birch	110	Metro Girl	108
Silver Robby	113	xKildee	103
Just Tilly	115	Happy Chap	117

SEVENTH—$2,500, Hnd., 3 up, 6 f.

a-Ballysdare	111	b-Dewey Jr	113
Countess Albie	111	Bob Robby	110
a-Doshay	115	b-Helen's Grace	109
Wish I May	110	Pure Village	117
Hickory Red	112		

a-Edgehill Farm entry
b-Poland entry

EIGHTH—$1,100, cl., 4 up, 1 m., 70 yds.

Albertus	114	Colesburg	112
xBright Daze	114	xAddie K.	104
Crafty Danny	112	Les Nine	109
Island Lad	114		

NINTH—$1,000, cl., 4 up, 1 m., 70 yds.

Jeb's Bell	111	Skiffilly	113
O'F'S Comet	113	Harvey's Baby	116
Foxy's Joy	118	Abe	118
Menodog	113	Amby	118
xY'ng Combat	113	Arab League	118
Place Kick	118	Weekly	118

x—5 lbs. ACC.
z—3 lbs. AAC.

Today's Selections

SUNSHINE PARK
By The Associated Press

1—Krazo Karno, Bob Austin, Frank's Son
2—Hail Fellow, Star Flare
3—So Shy, Wild Chorus, The Needler
4—Hello Mary, Merry Epic, Kimberly Kid
5—Foxy Ned, But First, Joe Night
6—Gage Park, Kildee, Just Tilly
7—Countess Albie, Pure Village, Dewey Jr.
8—Bright Daze, Island Lad, Albertus
9—Amby, Foxy's Joy, Harvey's Baby
BEST BET—Countess Albie.

FAIR GROUNDS
By The Associated Press

1—Irish Dumpling, Biloxi Queen, Miss Broker
2—Fort Bull, Chocarrero, Count Henry
3—Everett's Song, Little Everett, Sunshine John
4—Beau Arthur, Klondike Duke, Top Hat
5—Better Goods, Quiet But Peppy, Manuscript
6—Summer Rain, King Of Kentucky, Onebyalength
7—Formal Gent, Budnose, Golden Circle
8—Route Sixty-Six, Gray Dean, Little Felix
9—Sutler, Leadstealer, Gleeman
10—The Orator, Caper Kid, School Master
BEST BET—Summer Rain.

TROPICAL PARK
By The Associated Press

1—Daublen, Hat Box, Epimetheus

Teachers May Get Bigger Pay Hike

Tawes Insists On Sound Plan

BY HERB THOMPSON

ANNAPOLIS (AP) — Gov. Tawes Frida opened up prospects of a general pay raise for school teachers but indicated it would have to be limited in scope and backed up by a tax program.

The question of replacing the James Committee proposals for aid to education, costing $6.4 million but including school construction money as well as salary aid, was raised at a morning conference between the governor and legislative leaders.

Tawes said later he had told backers of a general salary bill to see what they could work up and submit it for further consideration. "If it's a reasonable program, I would agree to it," Tawes told newsmen. "But if anybody wants to go on a spending spree it would be a different matter."

The governor indicated he hopes to take up the proposals again before he submits his budget to the legislature Jan. 24.

Differing Views

Legislative leaders are widely split on whether it would be better to give school teachers a specific pay raise or whether to funnel the money to subdivisions as aid to education and let local governments decide how best to use it.

The James Committee recommends that $3.4 million go to subdivisions as state aid under school operation costs and $3 million as an incentive fund for school construction. It proposed an additional $2.5 million in welfare aid for local governments, of which $2.3 million would go to hard-pressed Baltimore City.

When Tawes endorsed the report on aid to subdivisions, by the Legislative Council Committee on Taxation and Fiscal Matters, he said he would propose a tax increase of about $10 million to finance it and salary adjustments for state employes.

"I endorsed the James Committee report because it seemed to be the unanimous opinion of the Legislative Council that it was needed for aid to subdivisions," the governor said.

Would Not Resist Change

"If they want to change it and don't go too far afield I would not have objections."

There is no firm indication as yet, however, that the program will be scrapped. Tawes said tables must be prepared showing how local governments would fare under both proposals, what kind of tax would be needed, and then a decision made as to which would be better.

Legislative leaders themselves are split on the issue. Sen. William S. James, D-Harford, chairman of the fiscal committee which bears his name, thinks it would be a big mistake to tamper with the distribution pattern worked out by the committee over the course of the summer. Sen. Edward S. Northrop, majority floor leader and chairman of the powerful Senate Finance Committee, also is against changing it.

Alternate Plan Backed

House leaders, principally majority floor leader Gordon Boone, D-Balto County, are sparking the move for an alternate plan. There are also a number of legislators on both sides of the hall who believe if the administration is to raise taxes this year it would be better to do it for a program that would do more to satisfy the demand for teacher pay.

A final figure is yet to be arrived at. The teachers are asking for general pay raises which would boost salaries by an average of more than $400 and raise minimum scales from $4,000 to $6,000. This would cost $13 million.

F. ALLAN WEATHERHOLT

Weatherholt Heads Heart Fund Campaign

Drive Will Open On February 1

F. Allan Weatherholt, trial magistrate for Allegany County and local newspaperman, will serve as general chairman for the 1961 Heart Fund campaign, the Allegany-Garrett County Heart Association announced yesterday.

Mr. Weatherholt, who is one of two charter members still active in heart association work, has served as a director and as vice president, and was a two-term president.

He was active in forming the Allegany-Garrett County Heart Association, extending activities of the Allegany County Rheumatic Fever and Heart Association to embrace the two counties.

The Heart Fund campaign, which commences February 1, will climax on Heart Sunday, February 26, when hundreds of volunteers in all of the area's residential districts will call on residents for contributions.

Contributions make possible the support of cardiovascular research in Maryland, and aid scientists in clinics and university laboratories throughout the nation. The Allegany-Garrett association is a chapter of the American Heart Association.

Research Has Priority

Research has top priority in the heart program, and in the past 12 years has been responsible for progress in saving hearts through new methods of diagnosis, treatment and prevention. Dollars also support broad programs of public and professional education.

According to Chairman Weatherholt, "The heart and blood vessel diseases are still the nation's Number One health enemy."

Mr. Weatherholt, who has been serving as magistrate in Trial Magistrate's Court here since his two-year appointment by Governor Tawes, takes over the general chairmanship from George R. Hughes Jr., who filled the position two years.

A resident of 419 Fairmont Lane, Mr. Weatherholt is a native of Kitzmiller, Garrett County. He graduated from Allegany County High School in 1926.

(Continued on Page 5)

Beall Seeks Meeting On Pinto Bridge

U. S. Senator J. Glenn Beall said here yesterday that he is arranging a conference with several federal agencies in connection with the needs of a new bridge across the Potomac River at Pinto.

Attending the conference will be officials of the Navy's procurement and yards and docks divisions, the Federal Bureau of Public Works and the Defense Department.

Senator Beall said he believes something can be worked out.

Efforts toward the construction of the span are also being pushed on the state and county levels.

Thomas B. Finan, who yesterday assumed his post as attorney general of Maryland, and Russell McCain, administrative assistant in the governor's office and former chairman of the State Roads Commission have been requested by Gov. Tawes to check into the proposal for a new Pinto bridge.

The two men were asked by the governor to compile as much data as possible on procedures and ways of handling the matter, according to Commissioner John J. Rowan, president of the Allegany County Board of Commissioners.

Rowan said the governor gave assurances of his full support for the proposal at a meeting Thursday afternoon in Annapolis. County Commissioner John T. Mason also attended the session.

Three Young Men Join Navy Here

Three young men enlisted in the Navy at the local recruiting office, and will undergo nine weeks of boot training at the Great Lakes Naval Training Center.

David W. Baldwin, 18, son of Mr. and Mrs. William McKinley Baldwin, 32 Pennsylvania Avenue, enlisted in the high school guarantee electronics field. He is 18 and a graduate of Fort Hill High School.

Kenneth Paul Schell, 19, son of Mrs. Evelyn E. Schell, 617 Brookfield Avenue, a graduate of Fort Hill in 1959, enlisted in the seaman's field.

Charles E. Bean, 17, of RD 2, Frostburg, son of Mr. and Mrs. Charles E. Bean, enlisted for a minority period and will be discharged the day before his 21st birthday.

Deaths

Berry, Mrs. Maggie, 77, Romney, W. Va.

Bolyard, Mrs. Wesley E., 78, Keyser, W. Va.

Davis, Garnett W., 56, of 145 Bedford Street.

Fisher, Mrs. Mamie, 71, Romney, W. Va.

Hines, Mrs. Laura R., 85, Keyser, W. Va.

Kyle, Mrs. Charles, California.

Lewis, Hubert G., 65, native of Shaft.

Lottig, Mrs. Roy C., 54, of 428 Fayette Street.

Mellon, Vernon R., 68, Keyser, W. Va.

Smith, Robert G., 54, Keyser, W. Va.

Specht, Miss Nellie W., 75, Adamstown, Md.

Stutler, Mrs. Loy D., 64, Cresaptown.

Weimer, Mrs. Charles, 95, Meyersdale, Pa.

(Obituaries on Page 6)

Pumping Unit Planned At Lake Gordon

Light Is Awaiting Estimate Of Costs

Water Commissioner G. Ray Light said yesterday he is considering recommending the installation of a low-lift pumping station at Lake Gordon.

He said the Robert T. Regester Associates firm has advised it is mailing a breakdown of costs of installing the pumping facility which is needed to tap a 40-50-day supply of water which will not flow into the city's filtration plant by gravity.

Mr. Light said he will urge immediate action on the pumping station if the cost is not too great and funds are on hand.

Termed Protection

Citing the present water levels in Lake Gordon and Lake Koon, he said the city "should protect itself."

He said officials of the Baltimore consulting engineer firm advised that the project could be started right away.

Mr. Light said the pumping station will probably be needed later this year when rehabilitation of the Lake Gordon gate chamber begins.

After an inspection of the gate chamber late last fall, W. E. Bartles, project engineer for the firm, recommended that the dam's control chamber be taken out of service and that all gate valves and equipment necessary for the operation of the valves be replaced with new equipment.

Was Deferred

In his report, Mr. Bartles advised that before the gate chamber can be rehabilitated, it will be necessary to install low-lift pumps and have them in operation, as the gate chamber will be out of service for several months while it is being rehabilitated.

Mr. Light termed the pumping station a "very important step" in the modernization of the water treatment plant.

The pumping station was included in the original recommendations of the Regester firm for modernizing the city's water treatment and storage facilities.

It was deferred, however, as the construction of the six new filter units and the rehabilitation of the 12 original units were considered more urgent.

Local Couple Sues Railway For $7,500

A local man and his wife, who have filed two separate damage suits in Allegany County Circuit Court, are suing the Western Maryland Railway Company for a total of $7,500 as the result of an accident on a crossing here two years ago.

Evelyn B. Stitcher, wife of J. Henry Stitcher, 508 Dilley Street, who was hurt in the accident on January 15, 1958, is claiming damages of $5,000 for her injuries and medical expenses.

About 6:40 p. m. that day she was driving her husband's car across the railroad tracks near Franklin Street and was traveling west toward Centre Street.

The barrier gates on the crossing had not been lowered, according to the papers, which indicated that the car was hit on the driver's side by the rear end of a string of railroad cars being backed across the crossing.

The woman was injured and the car damaged beyond further use.

Mr. Stitcher filed a suit for $2,500 for being deprived of the services of his wife. Frederick A. Puderbaugh and Matthew J. Mullaney are attorneys for the plaintiffs.

Census Bureau Plans Survey Next Week

Information to be used in compiling national employment and unemployment information will be collected here next in the current population survey by the Department of Commerce.

The information collected from local families will be combined with that collected in 329 other areas of the country to provide the national estimates.

Finan Takes Office

Thomas B. Finan, center, of Cumberland, takes the oath of office as attorney general from Governor J. Millard Tawes as Lloyd L. Simpkins of Princess Anne, Mr. Finan's successor as secretary of state, looks on at left. The governor administered the oaths to both men in ceremonies yesterday afternoon in the chamber of the House of Delegates at the State House in Annapolis. The former attorney general, C. Ferdinand Sybert, became a judge of the Court of Appeals. (Picture on Page 2) (AP Photofax)

GOP On Rise Rep. Mathias Tells Club

FREDERICK (AP) — Rep. Charles McC. Mathias, Maryland's only Republican congressman, said Friday night many factors in last November's general election show the GOP is on the rise across the nation.

Mathias cited three of the factors which he said indicate a broadening of the base of the Republican party which will permit it to regain the White House. They are:

1. A gain of 20 seats for Republicans in the House of Representatives, unprecedented in the year of a Democratic presidential victory.

2. A gain of 280 GOP seats in state legislatures.

3. The large number of student polls and elections which showed "support of youth for Republican policies."

Mathias made his remarks in a speech before some 100 members of the Frederick County Young Republican Club and the executive board of the Maryland Federation of Republican Clubs. The board met at the Francis Scott Key Hotel to accept the new Frederick group into the federation.

Mathias predicted "the basic health of the American economy will show an increase within the next six months unless the economic tinkerers with fuzzy fiscal philosophies place an obstacle in the path of this progress which sound economists now foresee."

"But it is not enough for us simply to denounce these Democratic policies," Mathias said. "We must recognize problems which do arise and find solutions for them ourselves in accord with our principles."

The Frederick attorney, who defeated incumbent John R. Foley to break a solid Democratic front in the House, called for expressions of grass-roots sentiment on all issues.

"With national leaders of our party dispersed, it is only the active members of our party, like you young Republicans, who can formulate these wise, constructive and positive policies and solutions," he said.

"We in Congress ask you to send us your suggestions, thoughts and opinions of all current legislation."

Seek Beverage License

John and Lawrence Patitucci, city, have applied to the Allegany County Board of Alcoholic Beverage Licenses Commissioners for a Class "A" beer and wine license at 209 Union Street. The premises are owned by John and Maria Patitucci.

Parsons Couple Thwarts Holdup At Restaurant

Gunfire Exchanged; Intruders Captured

A couple who lives near Parsons, W.Va., thwarted an attempted robbery at their motel-restaurant near that community yesterday and also captured the two would-be thieves after an exchange of gunfire.

Mrs. Clara Purnell said she and her husband, Earl, were awakened about 2 a.m. by the sound of glass breaking in the front door of the restaurant. Their living quarters are back of the restaurant.

The woman said she and her husband each grabbed a shotgun and waited in the darkness inside a door looking out into the restaurant. Presently, she said, a hand reached inside the broken glass door to unlock it.

Purnell then switched on the lights and ordered the thieves to throw up their hands.

His command was answered by three quick shots, and one bullet whistled by the wife's head.

Undaunted, she let go a blast from her 16-gauge shotgun. The two thieves dived for cover, surrendered, and were held at gunpoint until Tucker County Sheriff James Phillips and Deputy Warren Nicely arrived.

The captives were identified as Floyd Kyle, 27, of Elkins, and a 16-year-old boy, also of Elkins. A third person was waiting for them in a car and sped away when the companions were caught.

Neither the thieves nor the Purnells were wounded. Both intruders were armed, one with a .45 caliber pistol and the other with a .32 caliber revolver.

'Monster' Sighted In County Areas

There is talk of a "monster" lurking around the Frostburg area, and LaVale.

Thursday night Maryland State Police received a call from a hysterical woman in Woodlawn, LaVale, who said she saw the monster but was unable to furnish a description.

Later they received a phone call that the monster was moving about the Finzel and Eckhart sections. It is reported to have green hair, and rumors have placed it in just about every small village around Frostburg.

A similar monster was reported recently in southern West Virginia. It supposedly invaded that state last year and put in another appearance approximately, around New Year's.

Winning Democrat Team Is Voluntarily Dissolved

By GEORGE BOWEN

ANNAPOLIS (AP) — The winning Democratic team of J. Millard Tawes and C. Ferdinand Sybert was broken up voluntarily Friday.

As governor, Tawes swore in Sybert as an associate judge of The Maryland Court of Appeals.

Both took note that each had won statewide office under a Republican governor in 1954. Tawes was comptroller and Sybert attorney general under Gov. Theodore R. McKeldin.

Tawes then won election as governor in 1958 and Sybert was re-elected attorney general.

Sybert's removal to the bench started a chain reaction of Democratic administrative changes.

Tawes later swore in Thomas B. Finan of Cumberland as the new attorney general and Lloyd L. Simpkins of Princess Anne as secretary of state.

Finan, the state Democratic chairman, has been secretary of state and Simpkins executive assistant to Tawes.

"It has been a team that has been working pretty well," Tawes said in commenting on the wholesale changes. "I hate to see it broken up."

"I recall our many contacts of the past," said Sybert to Tawes upon relinquishing the attorney general's post to don a judicial robe.

"I am sure we can continue our close association, although not in political affairs which I must eschew from this moment. As an old political war horse, I must admit to some wrench at getting out of that arena."

Sybert had been considered a possible candidate for governor himself in 1962.

Tawes was able to appoint him to the Court of Appeals after the voters last November approved increasing the number of judges from five to seven.

The close personal friendship between Tawes and Sybert was evident to the spectators packed into the big House of Delegates chamber when the governor in addressing him said "Ferd — I mean judge."

Sybert quipped during the ceremony "It was poetic justice for me to be sworn in this chamber, the scene of so many crimes when I was speaker of the House."

After being speaker, Sybert also served one term in the State Senate from Howard County before running for attorney general.

After he was sworn in, Finan expressed the hope "I can do half as well" as attorney general as one of his predecessors, William C. Walsh.

Finan is a law partner of Walsh, who attended the ceremonies with scores of other Democratic leaders from throughout the state.

Finan said the date of his becoming attorney general had double significance. He nodded toward his wife in a front row seat and said it was the same date he married her.

Local Youth Named Soldier Of Month

Pfc. Glen O. Shaffer, 19, son o. Mr. and Mrs. Tonie L. Shaffer, RFD 5, city, recently was named Soldier of the Month for the Army Storage Detachment in Metz, France.

A supply handler in the detachment, Pfc. Shaffer was selected for his soldierly appearance, knowledge and performance of duties, and military courtesy.

He entered the Army in June 1959 and arrived overseas in November of that year. He is a 1959 graduate of South Hagerstown High School.

Zoning Board Makes Changes In LaVale Law

The area bounded by Maryland Route 36 and the Western Maryland Railway at LaVale has been designated as "Commercial B" by the LaVale Zoning Board which held a public hearing this week.

Lloyd H. Buchanan, chairman of the board, said eight changes were made to the zoning ordinance which will be reprinted and available to persons who will be required to pay a printer's cost and mailing charges.

Mr. Buchanan said the board, which is responsible for enforcing the ordinance, has the authority to impose fines ranging from one to $100 for each day of violation.

He said trailers are known to be located in the community in violation with the ordinance, and some homes are known to be underway without permits.

These individuals must get in touch with the board immediately and comply with the ordinance, or fines will be imposed, he said.

No building permits were issued at the public meeting, according to Mr. Buchanan, who said T. L. Smith, David Whitworth and a representative of the LaVale Taxi Cab Company were among those who appeared before the board for information on projects under way or contemplated.

Mathias Has Breakfast At White House

Rep. Charles McC. Mathias, R-Md. 6th, was among a group of 38 new members of Congress who had breakfast with President Eisenhower at the White House yesterday.

The President makes a practice of inviting groups of new Republican Congressmen to the White House for informal gatherings.

Later in the day, Rep. Mathias met with representatives of the Washington County Economic Development Commission who were in Washington to see him about Western Maryland's economic problems.

Rep. Mathias said he is studying possible legislation to help solve the problems.

On Thursday, he met with leaders of the Maryland Farm Bureau in Baltimore. About 35 farm leaders from places in the Sixth District were present.

Church To Show Film On Wesley

A color film of the biography of John Wesley will be shown tomorrow at 7:30 p.m. at Davis Memorial Methodist Church.

The film is in two parts and the second part will be shown next month.

OTHER LOCAL NEWS ON PAGE 5

Two Teachers Assigned To Allegany

MRS. MOLLOHAN

Two teachers have been assigned to Allegany High School, according to Richard T. Rizer, assistant superintendent of public schools, who said they will fill the vacancies created by an injury and illness to the other regular teachers.

Mrs. Barbara LaVerne Thuss Hankins, city, will teach senior English in the absence of Miss Virginia Dixon, who has been incapacitated due to an injury. She will continue in that position until the return of Miss Dixon.

Mrs. Judith Mollohan, 513 Frederick Street, will fill the vacancy of Miss Theresa Nicht, who has been ill for the past several months. Mrs. Mollohan, who will teach biology, has been substitute teacher for some time, and will continue in the position until Miss Nicht's return.

(Continued on Page 5)

MRS. HANKINS

CAB Explains Regulation On Plane Subsidy

Algonquin Files For Certificate

Algonquin Airways will have to hold a certificate authorizing the transportation of mail to become eligible for a subsidy, the Civil Aero utics Board has advised Mayor J. Edwin Keech.

The information was contained in a letter from John W. Dregge, chief of the CAB's Routes Division, in reply to the mayor's telegram urging immediate action on a mail subsidy application of Algonquin Airways.

The CAB official said Montgomery Air Charter Service, Inc., trading as Algonquin Airways, filed a request with the CAB on January 4 for a certificate of public convenience and necessity to engage in air transportation of passengers, property and mail on a route between Cumberland and Washington.

Cites Federal Act

Mr. Dregge explained that as an air taxie operator, Algonquin may provide air service for passengers and property with aircraft not exceeding a take-off weight of 12,500 pounds.

He said that under Section 406 of the Federal Aviation Act of 1958, as amended, the board's authority to fix mail rates, which consists of compensation for the carriage of mail plus a subsidy element where required for the development objectives of the act, is limited to holders of certificates authorizing the carriage of mail.

He said the board could issue such a certificate only after formal proceedings, including a public hearing, is conducted.

Algonquin's application, he said, has been placed on the board's pending docket but has not been set for a hearing.

He added that Algonquin may, of course, continue to provide passenger and property service as an air taxi operator.

Suggests Mail Route

It was suggested that in addition to seeking authority to carry mail and become eligible for a subsidy as a certificate holder, Algonquin might wish to investigate the possibility of a grant of a star air mail route, but that it would not carry with it eligibility to receive a subsidy.

Mr. Dregge also advised that the issue of the possible renewal of Allegheny's certificate authority at Cumberland is pending, and that a copy of the decision will be sent. Allegheny halted service here in 1959 when its certificate authority expired.

Algonquin Airways began scheduled service between Cumberland and Washington early in November. It recently discontinued morning flights due to lack of patronage.

Plaintiff Wins Lawsuit Over Clay Payment

An Allegany County Circuit Court petit jury yesterday reached a verdict favoring the plaintiff in a case stemming from a dispute over payment for clay which was furnished to the Mt. Savage Refractories.

Philip Jenkins, of 101 Wood Street, Frostburg, was awarded $3,877.44 by the jurors who deliberated for about an hour. The plaintiff, through his attorneys, Milton Gerson and John Sullivan, sought $5,000 damages.

In the suit, Mr. Jenkins claimed that on September 1, 1959, he and A. J. Rost, president of the company, had entered into a verbal agreement whereby the plaintiff was retained by the company to buy clay for the defendant's factory at Mt. Savage.

In return for the services the plaintiff was to receive a broker's commission on every ton of clay that he purchased for the company.

From September 30, 1959 to January 15, 1960 the plaintiff had purchased 18,464 tons of clay, and was entitled to receive a commission of 25 cents per ton or a total of $4,616 which, according to the papers filed in court, the defendant refused to pay.

Papers filed in the case indicated that defendant had paid the commission on 858 tons of clay.

The company was represented by Hugh A. McMullen. The case was heard by the jury with Chief Judge Morgan C. Harris presiding.

Births

Mr. and Mrs. Dale L. Hillegas, Cuyahoga Falls, Ohio, announce the birth of a son December 29. The paternal grandparents are Mr. and Mrs. Albert S. Hillegas, Bowman's Addition, and the maternal grandparents are Mr. and Mrs. J. W. Nicodemus, Kansas City, Mo., formerly of Potomac Park.

Memorial Hospital

Mr. and Mrs. Richard D. Dicken, RFD 1, Valley Road, a son yesterday.

Mr. and Mrs. Harvey Gordon, RFD 2, Keyser, W. Va., a daughter yesterday.

Mr .and Mrs. William E. Kines, 141 Main Street, Ridgeley, a daughter yesterday.

Mr. and Mrs. Luther A. Smith, Baltimore, a daughter yesterday.

TV Week
The Cumberland News
CHANNELS 3-4-5-6-7-9-10
VIDEO EVERY WEEK—ALL RIGHTS RESERVED—H. T. DICKINSON & CO., INC.

Programs January 14 - January 20 — Listings Furnished by Stations Subject To Change

Perry Como—'Mr. Nice Guy' To Fans, Many Associates

By CHARLES J. LEAVY

If ever you have the opportunity to meet Perry Como, be prepared to be surprised in one way or another. Those who have been associated with him for many years will confirm the face that he never fails to amaze his friends not only with his mild mannerisms, but with his uncanny knack for unexpected statements or actions.

Perry Como

Known as "Mr. Nice Guy" not only to his fans but to the over 248 associates—actors, stagehands, writers, dancers and clerical workers—who go into the production of his weekly show, Perry has more than earned this appellation.

If you've seen him on television, you can consider yourself as having met him personally: unassuming, soft spoken, warm, talented with a natural sense of humor. He's relaxed and easy-going, although he once told a newspaperman, "I'm not relaxed, I'm just tired."

His patience and true fondness for his fans provide the key to the man's personality. He'd rather be late for rehearsal or an appointment than fluff them off; they snap their cameras and press him for autographs at the stage door.

Despite the stature he has attained in the entertainment field, he still finds time to afford the press interviews. In our particular case, an original interview had to be cancelled because of sickness in the family. He not only gracefully accepted our excuse but set a new time immediately, and sent a telegram wishing speedy recovery.

Fame hasn't tarnished Perry's sense of values. His contributions of time and money to benefits and charities are great but infrequently publicized—he prefers it that way.

A man of great faith, Perry admits: "I have the things money can buy now, but the things money can't buy, I've always had."

7:00 (4-6) Today on the Farm
7:10 (10) Morning Meditations
7:15 (4) Classroom 9
7:30 (4) Modern Farmer—Color
7:55 (10) Thought for the Day
8:00 (4) Stagecoach Theatre
(9) Classroom 9
(10) University of the Air
8:35 (5) Today In Your Life
8:40 (5) Newsbeat
8:45 (5) Public Service Film
(9) Willie Wonderful
9:00 (4) Bozo Show—Color
(5) Kartoon Klub
(9) Ranger Hal
(10) Eye On Agriculture
9:15 (7) Light Time
9:25 (6) News Summary
9:30 (3) Art With Judy
(5) Six Gun Playhouse
(6) Cartoon Capers
(7) Charlie Chan
(10) Young World
9:45 (6) Through the Porthole
10:00 (3-9-10) Captain Kangaroo
(4-6) Shari Lewis—Color
(7) Passport to Danger
10:30 (4-6) King Leonardo—Color
(5) Suburbia
(7) Glencannon
11:00 (3) Comedy Time
(4-6) Fury
(5) Big Adventure
(7) Movietime
(9-10) Allakazam
11:30 (4-6) The Lone Ranger
(9-10) Roy Rogers Show
12:00 (3-4-6) True Story
(7) Soupy Sales
(9) Sky King
(10) Felix The Cat
12:30 (3-4-6) Detective Diary
(5) The Big Picture
(7-10) Pip the Piper
(9) City Side
1:00 (3) Championship Bowling
(4) Famous Playhouse
(5) The Big Movie
(6) Watch Mr. Wizard
(7) Comedy Capers
(9) Saturday Matinee
(10) Three Stooges
1:30 (4) Serial Theatre
(6) Guy Lombardo
(7) Silent Service
(10) Bozo The Clown

Borge Serious Type

By DICK KLEINER

NEW YORK (NEA) — A comedian's life isn't all one big joke. Neither is it the "laugh-clown-laugh" idea of the essentially sad man who manages a happy exterior.

Great comedians are human beings; to them, comedy is simply another trade. There are both good and bad things about the job.

Victor Borge, concert pianist as well as comedian, is saddled with one problem that perhaps is unique.

"They won't take me seriously," he groans. "I would like to conduct—that's my secret ambition. And I'm a good conductor, if you'll pardon my immodesty. They want me always to be funny."

That, of course, is understandable. He is very successful at being funny. And the humor is in him; it bubbles out at almost every provocation.

Obviously, it would be difficult to suppress a sense of humor so near the surface. And Borge doesn't want to suppress it entirely.

"When I go to a party, they expect me to be funny, and I usually am funny. I like it, I enjoy it.

"But when I'm not in the mood to be funny, I don't go to the party. I couldn't go and then just sit in the corner. We are what we are and we shouldn't try to avoid it.

"There are many things I could have been, but I chose to be a pianist and humorist. So why try to be anything else."

But he does hunger for a chance to be recognized as a serious musician—he'd like it if the audience didn't laugh when he sat down at the piano.

"When I fall off the piano bench," he says, "I am not doing slapstick. I am doing a satire on a pianist who is so carried away with his music that he falls off the bench. If I want to do slapstick, I could just let my trousers fall down."

These are, of course, relatively minor matters. Basically, he's content with his lot; you could easily mistake him for a happy man.

"Happy? What is happiness? I am not happy because I am a comedian, but I am happy because of other things entirely.

"I am happy because I have five children who are healthy so far, a wife I like and because I missed the gas chambers in World War II. These are what make me happy. They have nothing to do with the fact that I am a comedian."

SATURDAY

2:00 (3-4-6) Royals at Lakers (NBA)
(7) N. C. State vs. Wake Forest
(9) N. Carolina vs. Virginia
(10) World's Best Movies
4:00 (7) Bowl The Champ
4:30 (3) Saturday Prom
(4-6) Bowling Stars
(5) Milt Grant Show
(9) Crusader
5:00 (3-7) All Star Golf
(4-6) Captain Gallant
(9) Early Show
(10) Walt Disney
5:30 (4-6) Saturday Prom
6:00 (3) Valley Barn Dance
(4) Jeff's Collie
(5) Popeye and Friends
(6) Saturday News
(7) State Trooper
(10) Lawrence Welk
6:10 (6) Evening Playhouse
6:30 (4) Traffic Court
(7) Sea Hunt
6:40 (9) Almanac
6:45 (9) Saturday News Special
7:00 (4) Broken Arrow
(5) Highway Patrol
(7-10) Expedition
(9) Shotgun Slade
7:30 (3-9) Perry Mason—"Isseso-lute Reformer." Waitrel gets his father in political hot water.
(4-6) Bonanza—Color—"The Spitfire." Little Joe becomes the target of a tough Kentucky family seeking revenge for the death of one of its members.
(5) Harbor Command
(7) The Roaring 20's — "Dance Marathon."
(10) Family Classics
8:00 (5) Prospects of Mankind
8:30 (3-4-6) The Tall Man — "A Gun Is For Killing."
(7) Leave It To Beaver — "Ward's Millions." Beaver becomes disturbed when his father writes checks to pay household bills.
(9-10) Checkmate — "The Human Touch." Man released from prison plans to destroy the criminologist
9:00 (3-7) Lawrence Welk
(4-6) The Deputy — "The Lesson." Marshal Fry turns schoolteacher when outlaws force the closing of the Silver City School.
(5) Bold Journey
9:30 (4-6) The Nation's Future—"Should medical care for the aged be linked to Social Security?"—Senator Hubert Humphrey (D-Minn.) and Dr. Edward R. Annis.
(5) Roller Derby
(9-10) Have Gun, Will Travel. (Part Two). Story set in the small town of Jody, where Paladin stops overnight with a murder suspect
10:00 (3-7) Fight of the Week —
(9-10) Gunsmoke—Matt Dillon tracks two bank robber-murderers and fatally wounds one of them.
10:30 (4) Dangerous Robin
(5) Playhouse Five
(6) Manhunt
(9) Ten Thirty Theatre
(10) Coronado 9
10:50 (3-7) Make That Spare
11:00 (3) Alfred Hitchcock
(4) News and Sports
(6) Saturday Nite Reporter
(7) Saturday Movie
(9) 11 P.M. Report
(10) News, Weather
11:10 (6) Sea Hunt
11:15 (4) Feature Festival
(9) Ten-Thirty Theatre
(10) Milestones of Century
11:20 (10) World's Best Movies
11:30 (3) First-Run Movies
11:40 (6) Cinema 6
12:00 (5) Scotland Yard
12:30 (5) Newsbeat
(9) Shock!
1:00 (4) Inspiration
1:15 (6) News and Sports
1:45 (10) World's Best Movies

VICTOR BORGE

PARAMOUNT
TV - RADIO
Sales — Service

101 Virginia Ave.
PA 2-2230

BUY

MASON'S
DAIRY
For The Best Bottle of Milk Delivered To Your Home
Call PA 4-5680

ALL NEW
*23"
ZENITH
Hauger's Jewelry
16 N. Centre St. PA 4-5665

PRESCRIPTIONS
Medical Arts Pharmacy
Rx
29 South Centre Street
Phone PA 4-3730
We Deliver

LOW COST AUTO LOANS
LIBERTY TRUST COMPANY
You can phone us and find out how much MORE you save on our auto loans.
Member F. D. I. C. — Member Federal Reserve System
CUMBERLAND – LA VALE – LONACONING – GRANTSVILLE

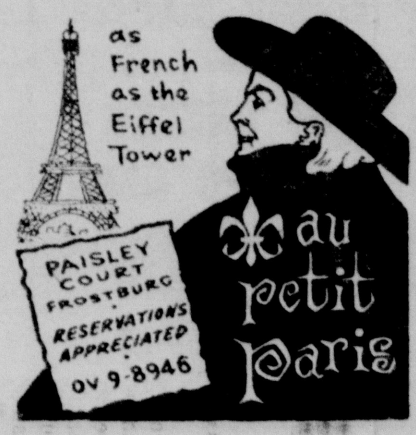

PICTURE FRAMING
No job too big or too small!!!
Neff's GIFT SHOP
25 N. Centre St.

Carl F. Schmitz
ASSOCIATES, INC.
REALTOR
INSURANCE
We sell all kinds of Insurance.
Stop in and let us help you with your Insurance problems!
16 S. LIBERTY ST.
PA 4-0880

BETTER CARE FOR WHATEVER YOU WEAR!
Dial: PA 4-1400
CRYSTAL Laundry Co
Dry Cleaning
Rug Cleaning

Commercial Press Printing Co.
Letter-Press — Offset
No Hunting
No Trespassing
Signs For Sale
WEDDING ANNOUNCEMENTS
Office Forms
Addressographing
Direct Mailing
We Manufacture
RUBBER STAMPS
30 Harrison St.
Cumberland Md.
Phone PArkview 2-0570

WESTERN MD'S LARGEST DEALER
Best Deal
on
'61 CHEVYS
OK USED CARS
Whitlow
CHEVROLET
219 N. MECH. ST. PA 4-4400

SUNDAY

7:30 (9) Rural America
8:00 (9) Look Up And Live
8:15 (4) Briefing Session
8:30 (9) Chapel of the Air
8:40 (10) Thought for Today
8:45 (4) Americans At Work
(10) Christian Science
9:00 (4) Industry On Parade
(9) Camera Three
(10) This Is The Life
9:15 (4) Christian Science
9:20 (5) Today In Your Life
9:25 (9) Almanac
9:30 (4) Give Us This Day
(5) Potomac Farmer
(7) This We Believe
(9) Jewish Hour
(10) The Christophers
9:5- (6) News Summary
10:00 (4) Religious Hour
(5) Faith For Today
(6) Herald of Truth
(7) Wonders of the World
(9-10) Lamp Unto My Feet
10:30 (4) Watch Mr. Wizard
(5) Oral Roberts
(6) The Christophers
(7) Soldiers of Fortune
(9) Oswald Rabbit
(10) Look Up and Live
11:00 (4) Stagecoach Theatre
(5) This Is The Life
(6) Humbard Family
(7) Championship Bowling
(10) Hour of St. Francis
11:30 (5) Jewish Hour
(10) Camera Three
11:55 (9-10) Harry Reasoner News
12:00 (4) Sunday Playhouse
(5) MIT Reporter
(6) This Is The Life
(7) Follow That Man
(9) Comedy Playhouse
(10) RFD #10
12:30 (3) Homestead U.S.A.
(5) Georgetown Forum
(6) Big Picture
(7-10) Pip the Piper — Fantasy Series
(9) Youth Wants to Know
1:00 (3) Faith For Today
(4) Teen Talk
(5) Sunday Movie
(6) Industry On Parade
(7) Directors '61
(9) Sunday Picture
(10) Arts Foundation
1:15 (6) Heaven Speaks—Color
1:30 (3) Big Picture
(4) Frontiers of Faith
(6) Oral Roberts
(7) Issues and Answers
(10) Life of Triumph
2:00 (3) Pro Highlights
(4) World Artists Concert
(6) Warriors vs. Nationals (NBA)
(7) Sunday Matinee
(10) Campy's Corner
2:30 (3-9-10) Sports Spectacular
(4) Moive 4 Matinee
(5) Judge Roy Bean
3:00 (5) Crusade In Pacific
3:30 (4) Pre-Game Show
(5) Jim Bowie
(6) Pro Bowl Report
(7) Roundup USA—News
3:45 (3-4-6) Pro Bowl Football
4:00 (5) Movie
(7) Championship Bridge
(9) American Education
(10) Anti-Defamation League
4:30 (7) Paul Winchell Show
5:00 (7) Matty's Funday Funnies
(9-10) Amateur Hour
5:30 (5) Mr. District Attorney
(7) Rocky and Friends
(9-10) College Bowl
6:00 (3) Walt Disney
(5) R. C. M. P.
(7) Trackdown
(9) The 25th Hour
(10) Pete and Gladys
6:30 (4-6) People Are Funny
(5) Badge 714
(7) Walt Disney Presents—"Horses For Greene." Francis Marion steals 300 horses from the enemy in an attempt to rout a Redcoat army.
(9-10) Twentieth Century — "Battle of Cassino." The heroic Allied breakthrough in Italy during World War II, paving the way to the liberation of Rome. The program features the two commanding generals who opposed each other, Gen. Mark Clark, USA (Ret.) and German Gen. Fridolin von Senger; also, Gen. Lyman L. Lemnitzer, now chairman of the U. S. Joint Chiefs of Staff.
7:00 (3-9-10) Lassie — Timmy comes home to tell his parents of a wild stallion he and Lassie have seen in the neighborhood.
(4-6) Shirley Temple—Color —"King Midas." Wally Cox, Julius La Rosa, Anne Helm and Paul Ford. Greedy ruler whose idea of a "personal gold standard" becomes uncontrollable.
(5) Five Star Feature
7:30 (3-9) Dennis the Menace — "Dennis the Campaign Manager." Mr. Wilson runs for city park commissioner on a platform of keeping the playgrounds open all week.
(7) Maverick—"The Cactus Switch." Bart gallantly offers to assist a lady in selling a diamond necklace.
(10) And No Bells Ring
8:00 (3-9-10) The Gershwin Years —Program reflecting American life in the 20's and 30's against a background of George Gershwin's music, starring Maurice Chevalier, Florence Henderson, Ron Hausmann, Julie London and Ethel Merman. Also Frank Sinatra.
(4-6) National Velvet — "Teddy's Exam." Edwina Brown's unreliability lands her boyfriend Teddy in the arms of her romantic rival.
8:30 (4-6) Tab Hunter Show — "Weekend On Ice."
(5) A Way of Thinking
(7) Lawman—"The Frame-Up." Widow whose husband was hanged, claims that he was innocent.
9:00 (4-6) TV Show—Color—"The Second Annual Aquaradeo," starring Roy Rogers and Dale Evans. Featuring underwater acts.
(5) An Age of Kings
(7) The Rebel — "The Promise." Johnny finds himself in an unpleasant situation when he fulfills a promise to an old buddy killed in the war.
9:30 (3-9) Jack Benny Program—Jack salutes his announcer and supporting funnyman on Don Wilson's 27th anniversary.
(7-10) The Islanders—"The Generous Politician." Zack accepts a commission to fly medical supplies to an off-beat island.
10:00 (9-10) Candid Camera
(3-4-6) Loretta Young Show —"This Subtle Danger." Woman suspects her husband of secretly taking a narcotic.
10:15 (5) John Crosby Show
10:30 (3-4) This Is Your Life
(6) Death Valley Days
(7) Winston Churchill — The Valiant Years—"Take One With You." Britain's preparations for the Nazi invasion.
(9-10) What's My Line?
11:00 (3-4-6-7-9-10) News
11:15 (4) Movie Four
(5) Open End
(6) Sports
(9) Late Show
(10) Milestones of Century
11:20 (6) Sun ay Nite Movie
(7) Backstage
(10) World's Best Movies
11:30 (7) omment
12:00 (7) Air Power
12:45 (6) News & Sports Headlines
1:30 (5) Newsbeat

MONDAY

5:00 (3) It's A Great Life
(4) Bozo Show—Color
(5) Milt Grant Show
(6) Adventurama
(7) Rin Tin Tin
(9) The Early Show
5:30 (3-5-10) Popeye
(4) Comedy Time
(6) Big Mac Show
(7) Pick Temple's Ranch
5:55 (10) Clutch Cargo
6:00 (3) Shenandoah Showcase
(4) Burns and Allen
(5) Three Stooges
(6) News, Sports, Weather
(7) Little Rascals
(10) News
6:15 (3-10) News Sports
6:25 (9) Sports Time
6:30 (4) News, Sports, Weather
(5) Quick Draw McGraw
(6) Bold Journey
(7) You Asked For It
(9) 6:30 Spotlight
(10) Whirlybirds
6:35 (3) Market Report, Weather
6:40 (4) Sam and Friends—Color
6:45 (3-9) Douglas Edwards
(4) Huntley-Brinkley
7:00 (3) Viewpoint
(4) Death Valley Days
(5) Manhunt
(6) Jim Backus Show
(7) The Seven O'Clock Final
(9) Brothers Brannagan
(10) Dennis The Menace
7:26 (9) TV Editorial
7:30 (3-9) To Tell The Truth
(4-6) Riverboat — "River Champion." Holden takes on the river's champion boxer. (Repeat).
(5) Tightrope
(7-10) Cheyenne Show — Toothy Thompson." Sugarfoot gains an unpopular friend when he saves man from a lynch mob.
8:00 (3-9) Pete and Gladys — "Cousin Violet." Gladys agrees to lend Cupid a hand by impersonating cousin Violet, who sent Gladys' picture to a boy-friend.
(5) Jim Bowie
8:30 (3-4-6) Tales of Wells Fargo —"The Has Been." An opera star saves stage passengers and 500 pounds of gold bullion.
(5) Divorce Court
(7) Surfside Six — "The Facts On the Fire." Woman, mistaking her husband for a prowler, kills him and later asks Dorne to try to prove her guilty.
(9-10) Bringing Up Buddy—Buddy is intrigued by an opportunity to transfer to a New York brokerage firm.
9:00 (3) My Three Sons
(4-6) Klondike — "Golden Burro."
(9-10) Danny Thomas Show —"You Can't Fight City Hall." Danny tries to defend himself against a parking ticket.
9:30 (3-4-6) Dante—"Dial D for Dante." An enemy sets up a trust fund for Dante and names a hired gunman as beneficiary.
(5) Big Story
(7) Adventures In Paradise —"The Perils of Penrose."
(9-10) Adventures In Paradise —"The Perils of Penrose." Trader persuades Troy to take him on a pearl diving expedition.
(9-10) Andy Griffith Show—Believing a traveling shoe salesman is a talent scout, Sheriff Andy Taylor and the town of Mayberry audition themselves.
10:00 (3-9-10) Hennessey — "The Promotion." Chick's phone call about a promotion for Captain Shafer brings to the hospital Navy public relations officer.
(4-6) Barbara Stanwyck Show—"Size Ten." When a fashion sketch is stolen, a dress designer's suspicions affect her staff.
(5) Rough Riders
10:30 (3-7-10) Peter Gunn — "Jacoby's Vacation." While vacationing in Central America, Lt. Jacoby helps Gunn solve a missing person mystery.
(4-6) Jackpot Bowling—Al Thompson of Cleveland vs. Fred Lenning of Pennsylvania.
(5) Award Theatre
(9) June Allyson — "The Guilty Heart." Young love that blossoms in the shadow of a tragic past.
11:00 (3-4-6-7-9-10) 11 P. M. News
(5) Starlight Theatre
11:15 (3) Jack Paar Show—Color
(6) Monday Nite Movie
(9) Late Show
(10) Milestones of Century
11:20 (6) Monday Nite Movie
11:25 (10) World's Best Movies
11:30 (4) Jack Paar Show—Color
(7) First Run Movie
12:30 (5) Newsbeat
12:45 (6) News and Sports
(10) Thought For The Day
1:00 (4) Inspiration
(7) Evening Meditation

Max Baer Jr., who towers 6' 4½", also likes high homes. The actor has moved into a house he rented atop Lookout Mountain in Hollywood.

Monday - Friday MORNING Programs

6:00 (4-6) Continental Classroom
6:25 (9) Morning Meditations
6:30 (9) Classroom 9
6:55 (10) Thought For The Day
7:00 (4-6) Dave Garroway
(9) News
(10) Breakfast Time
7:05 (9) Ranger Hal
7:43 (7) World News
7:45 (7) Daily Word
(10) News and Views
7:50 7) Thoughts of God
8:00 (7) Pete and Pals
(9-10) News
8:15 (9-10) Captain Kangaroo
8:25 (4) News
8:50 (5) Today In Your Life
8:55 (5) Newsbeat
9:00 (4) Susie
(5) Kartoon Klub
(6) Romper Room — Color
(7) Abbott and Costello
(9) Morning Show
(10) Horizons
9:30 (4) Inga's Angle
(5) Jack LaLanne
(6) Startime Kitchen (Th)
(7) Amos and Andy
(10) Saludos Amigos (Th)
9:45 (10) Science Exploring (T)
9:50 (10) Postscript (M-W-F)
10:00 (3-4-6) Say When
(5) Douglas Fairbanks Jr.
(7-10) Life of Riley
10:20 (3) News, Weather
(9) Almanac
10:25 (9) News
10:30 (3-4-6) Play Hunch—Color
(5) Way of Life
(7) People's Choice
(9) Video Village
(10) Woman's World
11:00 (3-4-6) Price is Right—Color
(3) Inauguration (F)
(5) Time For Science
(7) Mornin' Court
(7) Inauguration (F)
(9-10) I Love Lucy
11:30 (3-4-6) Concentration
(5) Romper Room
(7) I ove Tha' Bob
(9-10) Clear Horizon
12:00 (3-9) Love of Life
(4-6) Truth Consequences
(7) Camouflage
(10) Margie
12:30 (3-4-6) It Could Be You—Color
(5) Mr. District Attorney
(7) Beat The Clock
(9) Search for Tomorrow
(10) Farm, Home, Garden
12:45 (9) The Guiding Light

People Make The Difference At The . . .
SECOND National Bank
SECOND TO NONE
Member Federal Deposit Insurance Corporation
CUMBERLAND CRESAPTOWN

Television Headquarters
General Electric
From Cumberland Electric with 38 years of Electronic Leadership
CUMBERLAND ELECTRIC CO.
"Since 1922"

Flowers
for all occasions
Light's Flower Shop
110 Va. Ave. PA 4-5577

LONG ON CAR TROUBLE?
SHORT ON CASH?
Try Us—Financing Arranged
WE SERVICE ALL MAKES
CUMBERLAND LINCOLN MERCURY
SALES & SERVICE
829 N. MECHANIC ST.
PA 4-0460

OPEN DAILY 9 'TIL 9
HEACOX SHOE STORE
LA VALE SHOPPING CENTER
PLENTY OF FREE PARKING
Over 10,000 Pairs of America's Finest Shoes for Men, Women and Children at a Guaranteed Savings of . . .
up to . . . 50% on Every Pair

DIAMONDS
AS LOW AS $24.95 up
L. BERNSTEIN
Jewelry Department

Don't Settle For Less,
Enjoy The Best With
5-Channel
CABLE TV
• 5 Unduplicated Channels
• Excellent Color Reception
• Free Hi-Fi Background Music
Carrying the Nation's Top Sporting Events
Potomac Valley Television Co.
100 S. Liberty St. Cumberland, Md. PA 2-6540
Call today for your free demonstration

5:00 (3) It's A Great Life
(4) Bozo the Clown—Color
(5) Milt Grant Show
(6) Adventurama
(7) Ro.ky and Friends
(9) Early Show
5:30 (3-6) Quick Draw McGraw
(4) Comedy Time
(5-10) Popeye
(7) Pick Temple's Ranch
5:55 (10) Clutch Cargo
6:00 (3) RFD #3
(4) Burns and Allen
(5) Three Stooges
(6) Sports, Weather & News
(7) Little Rascals
(10 News, Sports, Weather
6:15 (3) News
6:25 (4) Weather—Color
(9) Sports Time
6:30 (4) News, Sports—Color
(5) Circus Boy
(6) Tales of the Vikings
(7) You Asked for It
(9) Six-Thirty Spotlight
(10) Ann Sothern
6:35 (3) Market Report—Weather
6:40 (4) Sam & Friends—Color
6:45 (3-9) Douglas Edwards
(4) Huntley-Brinkley Report
7:00 (3) Sea Hunt
(4) Lock Up
(5) Sheriff of Cochise
(6) Guestward Ho!
(7) The Seven O'Clock Final
(9) Cannonball
(10) Surfside 6
7:30 (3) Stagecoach West
(4-6) Laramie—"Killer Without Cause." Slim endures a beating to bring his Indian cowhand's killer to trial.
(5) Wrestling
(7) Bugs Bunny — Cartoon series salutes "Daffy Duck Day."
(9) Pony Express
8:00 (7-10) The Rifleman — "The Long Trek." McCain and Torrance are stranded without water in the New Mexico desert.
(9) Father Knows Best — "Betty Goes Steady." Betty is pronounced "acceptable" at college by the "in" crowd and is assigned to a steady date. (Repeat).
8:30 (3-9) Dobie Gillis — "Have You Stopped Beating Your Wife?" After reading a book on marriage problems Dobie decides his parents are incompatible.

President Eisenhower is scheduled to make a farewell address to the nation Tuesday at 8:30 p. m.
The major television networks have allocated 30 minutes for the talk, and it is presumed the regular 8:30 p. m. programs will be preempted.

(4-6) Alfred Hitchcock — "The Landlady." Two raincoats, an owl and a dog supply a young man with clues to the solution of a mystery.
(7-10) Wyatt Earp — "Doc Faces Death." An ailing Doc Holliday, believing he is dying, is determined to rid Wyatt Earp of his enemies.
9:00 (3) The Third Man
(4-6) Thriller—"Man In the Cage." An American in search of his missing brother, becomes involved in smuggling, murder and intrigue.
(7) Stagecoach West—"The Brass Lilly." A young vocalist is shot by hoodlums.
(9-10) Tom Ewell Show — Tom plans a brief vacation with his wife—without the children.
9:30 (3-9-10) Red Skelton Show—Garry Moore, Herb Shriner, Marilyn Maxwell and Bobby Rydell in a musical-variety.
(5) Highway Patrol
10:00 (3-9-10) Garry Moore Show —Guests: Vocalist Jo Stafford and comedian Dick Van Dyke.
(4-6) Art Carney Show — Color—"Everybody's Doin' It." Comedy revue starring Art Carney, Alice Ghostley, Lee Remick, guest stars. Also Jonathan Winters and Mel Torme.
(5) Medic
(7) TV Presents — "Dead Man's Tale." In an unexplained phychic seizure, a newsman writes a story about two brothers.
10:30 (5) Mike Hammer
(7) Take A Good Look
11:00 (3-4-6-7-9-10) 11 P. M. News
(5) Starlight Theatre
11:15 (3) Jack Paar Show—Color
(6) Tuesday Night Movie
(9) Late Show
(10) Milestones of Century
11:25 (10) World's Best Movie
11:30 (4) Jack Paar Show—Color
(7) First Run Movie
12:30 (5) Newsbeat
12:45 (6) News and Sports
(10) Thought For The Day
1:00 (4) Inspiration
(7) News and Daily Word

TUESDAY

5:00 (3) It's A Great Life
(4) Bozo the Clown—Color
(5) Milt Grant Show
(6) Adventurama
(7) The Lone Ranger
(9) Early Show
5:30 (3) Cisco Kid
(4) Comedy Time
(5) Popeye & Captain Tugg
(6) Woody Woodpecker
(7) Pick Temple's Ranch
(10) Popeye Playhouse
5:55 (10) Clutch Cargo
6:00 (3) Shenandoah Showcase
(4) Burns and Allen
(5) The Three Stooges
(6) Sports, Weather & News
(7) Little Rascals
(10) News
6:15 (3-10) News, Sports
6:25 (4) News, Sports—Color
(9) Sports Time
6:30 (4) News, Sports—Color
(5) Woody Woodpecker
(6) Science Fiction Theatre
(7) You Asked for It
(9) 6:30 Report
(10) Harris Breth
6:35 (3) Market Report—Weather
6:40 (4) Sam and Friends—Color
6:45 (3-9) Douglas Edwards
(4) Huntley-Brinkley Report
7:00 (3) Don Reno-Red Smiley
(4) Tombstone Territory
(5) Flight
(6) My Sister Eileen
(7) Seven O'Clock Report
(9) Rescue 8
(10) Bugs Bunny
7:26 (9) TV Editorial
7:30 (3-4-6) Wagon Train—"The Sam Elder Story." An ex-captain takes boy war orphans West to start a military school.
(5) Official Detective
(7-10) Hong Kong — "Survivor." Evans finds himself in the middle of a clever Red plot while trying to arrange for an orphan to live with an aunt.
(9) The Aquanauts—Drake Andrews becomes a murder suspect and the man who can give him an alibi is trapped in an underwater capsule.
8:00 (5) Five Star Feature
8:30 (3-9-10) Show of Month — "Prisoner of Zenda." Starring Christopher Plummer, Farley Granger, Inger Stevens, John Williams and Nancy Wickwire. Adventure in mythical Ruritania.
(4-6) The Price Is Right — Color
(7) Ozzie and Harriet—"The Lost Briefcase." David arrives home from his work at the law office and makes a startling discovery.
9:00 (4-6) Perry Como Show — Color — Guests: George Gobel, Gwen Verdon and Paul Anka.
(7) Hawaiian Eye—"Talk and You're Dead." Longshoreman is stabbed to death, apparently for his refusal to pay usurious interest.

WEDNESDAY

9:30 (5) Law On Trial
10:00 (3-7) Naked City — "Landscape With Dead Figures." Artist's struggle to regain memory while imprisoned in a mental institution.
(4-6) Peter Loves Mary — "The Movie Star." Peter gets a job in a motion picture, but soon discovers he can't work without Mary.
(5) Racket Squad
(9-10) Circle Theatre — "Medicine Man." Vicious racket through which the sick and infirm are mulcted out of a half a billion dollars a year.
10:30 (4) Grand Jury
(5) Coronado 9
(6) This Is Your Life
11:00 (3-4-6-7-9-10) 11 P. M. News
(5) Starlight Theatre
11:15 (3) Jack Paar Show—Color
(6) Allegheny Playhouse
(9) Late Show
11:20 (10) Milestones of Century
11:25 (10) World's Best Movies
11:30 (4) Jack Paar Show—Color
(7) First Run Movie
12:45 (6) News & Sports
(10) Thought for the Day
1:00 (4) Inspiration
(7) World News, Daily Word

Daytime Movies

SATURDAY
9:30 (5) Sage of the West
11:00 (5) Black Glove
(7) The Bullfighters
1:00 (5) Macao
(9) Million Dollar Legs
3:30 (9) The Chief

SUNDAY
1:00 (5) Return of Jesse James
(9) Fingers at the Window
2:00 (7) A Bullet for Joey
4:00 (5) Caught

MONDAY
9:00 (9) Haunted Honeymoon
1:00 (5) Too Many Girls
(6) Arkansas Traveler

TUESDAY
9:00 (9) Brother Talks to Horses
1:00 (5) Moose Rose
(6) Biscuit Eater

WEDNESDAY
9:00 (9) Cross of Lorraine
1:00 (5) The Set Up
(6) Kiss and Make Up

THURSDAY
9:00 (9) Design for Scandal
1:00 (5) Quality Street
(6) Among the Living

FRIDAY
9:00 (9) Feminine Touch
1:00 (5) Nocturne

Where Service and Courtesy Is Not A Promise but a REQUIREMENT!
Gratton Ford incorporated
215 South George Street
Cumberland
PA 2-3456

MAGNAVOX
STEREO HI-FI
Plus Complete Selections
RECORDS
PANDORA'S BOX
35 Baltimore St Dial PA 4-1434

Cumberland Ice and Cold Storage Co.
MEATS SMOKED AND CURED
353 Frederick St. PA 2-3120

KELLOUGH'S
Pharmacy
No Parking Problem
For Prompt Delivery
Decatur and Frederick
PA 4-1996

Monday - Friday AFTERNOON Programs

1:00 (3-7-10) About Faces
(4) Dr. Hudson's Journal
(5-6) Movietime
(7) About Faces
(9) Theatre of Stars
1:30 (3-9-10) As the World Turns
(9) Beauty School
(7) Our Miss Brooks
2:00 (3-4) Jan Murray—Color
(3-4) Inaugural Parade (F)
(7-10) Day In Court
(9) Full Circle
2:15 (6) Devotions (W)
(6) Rural Review (Th)
2:25 (5) News
2:30 (3-4-6) Loretta Young
(7) Road to Reality
(9) House Party
(10) Search for Tomorrow
2:45 (10) Guiding Light
3:00 (3-4-6) Young Dr. Malone
(5) Dateline Europe
(7-10) Queen For A Day
(9) Millionaire
3:30 (3-4-6) From These Roots
(5) Racket Squad
(7-10) Who Do You Trust
(9) Verdict Is Yours
4:00 (3-9) Brighter Day
(4-6) Make Room For Daddy
(5) Bold Journey
(7-10) American Bandstand
4:15 (3-9) Secret Storm
4:30 (3-7) Edge of Night
(4-6) Here's Hollywood
(5) Milt Grant Show

Dick Powell Robert Young

January Special
on
Reupholstering
and
Furniture Repairs
FAST SERVICE
FREE ESTIMATES
Posselt's Upholstery
131 Frederick PA 2-4715

MG "SAFETY-FAST"

AT . . .

THOMPSON BUICK

CONLON'S INSURANCE

Let us help you with your insurance problem!

Algonquin Hotel PA 4-6776

SPORTS ON TV

SATURDAY

1:00 (3) Championship Bowling
2:00 (3-4-6) Cincinnati vs. Los Angeles (NBA)
(7) N. C. State vs. Wake Forest (ACC)
(9) No. Carolina vs. Virginia (ACC)
4:00 (7) Bowl the Champ

Abe Saperstein Milton Berle

4:30 (4-6) Bowling Stars
5:00 (3-7) All Star Golf
9:30 (5) Roller Derby
10:00 (3-7) Fight of the Week — Paul Pender vs. Terry Downes, 15-round middleweight contest.
10:50 (3-7) Make That Spare

SUNDAY

11:00 (7) Championship Bowling
2:00 (3) Pro Highlights
(6) Philadelphia vs. Syracuse (NPA)
(10) Campys Corner
2:30 (3-9-10) Sports Spectacular —Harlem Globetrotters
3:30 (4) Pre-Game Show
(6) Pro Bowl Report
3:45 (3-4-6) Pro Bowl Game

MONDAY

10:30 (4-6) Jackpot Bowling

TUESDAY

7:30 (5) Wrestling

THURSDAY

9:00 (5) Wrestling

FRIDAY

10:00 (5) Speedway International

Open Bowling

No reservations necessary Saturday and Sunday All Day Weekdays: 10 a.m. to 6 p.m.; 9 p.m. to midnight.

THE BOWLER

POTOMAC LIQUORS

925 NATIONAL HIGHWAY

LaVALE ★ PARKVIEW 4-0234

5:00 (3) It's A Great Life
(4) Bozo the Clown—Color
(5) The Milt Grant Show
(6) Adventurama
(7) Rocky and Friends
(9) Early Show
5:30 (3) Huckleberry Hound
(4) Comedy Time
(5-10) Popeye
(6) Huckleberry Hound
(7) Pick Temple's Ranch
5:55 (10) Clutch Cargo
6:00 (3) The Sportsman
(4) Burns and Allen
(5) The Three Stooges
(6) Sports Page
(7) Little Rascals
(10) News, Sports, Weather
6:15 (3) News, Sports
(6) News Tonight
6:25 (4) News, Sports, Weather
(9) Kelly Sports Show
6:30 (5) Deputy Dawg
(6) Danger Is My Business—Color
(7) You Asked for It
(9) Six-Thirty Spotlite
(10) Angel
6:35 (3) Market Report—Weather
6:40 (4) Sam and Friends—Color
6:45 (3-9) Douglas Edwards
(4) Huntley-Brinkley Report
7:00 (3) Buddy Starcher Show
(4) U. S. Marshal
(5) Huckleberry Hound
(6) Brothers Brannagan
(7) Seven O'Clock Final
(9) Two Faces West
(10) Ed Sullivan
7:25 (9) TV Editorial
7:30 (3-4-6) Outlaws—"The Waiting Game." Six people involved in a bank robbery, meet 15 years after the crime to pool clues to the hiding place.

5:00 (3) It's A Great Life
(4) Bozo the Clown—Color
(5) Milt Grant Show
(6) Cisco Kid
(7-10) Rin Tin Tin
(9) Early Show
5:30 (3-5-10) Popeye
(4) Comedy Time
(6) Big Mac
(7) Pick Temple's Ranch
5:55 (10) Clutch Cargo
6:00 (3) Shenandoah Showcase
(4) Burns and Allen
(5) The Three Stooges
(6) Sports Page
(7) Little Rascals
(10) News, Sports, Weather
6:10 (6) Weatherman
6:15 (3-6-10) News
6:25 (4) News, Sports—Color
(9) Sports Time
6:30 (5) Texas Rangers
(6) Dangerous Robin
(7) You Asked For It
(9) Six-Thirty Spotlight
(10) Jim and Jane
6:35 (3) Market Report, Weather
6:40 (4) Sam and Friends—Color
6:45 (3-9) Douglas Edwards
(4) Huntley-Brinkley Report
7:00 (3) Klub Kuiz
(4-10) Wilbur and Mr. Ed
(5) Assignment Underwater
(6) Tombstone Territory
(7) Seven O'Clock Report
(9) Copter Patrol
7:25 (9) TV Editorial
7:30 (3-9) Rawhide — "Incident of the Broken Word." Deceitful rancher prepares to sell infected cattle to Gil Favor.
(4-6) Happy
(5) The Californians
(7-10) Matty's Funday Funnies—"Cage Fright." Casper visits the zoo.
8:00 (4-6) One Happy Family — "Love's Blue Omelette." Penny precipitates a family crisis when she decides to

THURSDAY

(5) The Pioneers
(7) Guestward Ho!—"Frontier Week." The Hooton horses bolt in a covered wagon race, leaving Babs and Hawkeye with their shoulders to the wheel at the finish.
(9) Ann Sothern Show—Bellhop is paid a visit by a girl friend who thinks he's a big executive.
8:00 (5) Night Court
(7-10) Donna Reed Show — Daughter Mary suddenly takes an intense interest in th family's unused piano.
(9) Angel — It's an old French custom for a girl to have a dowry, but Angel finds her father never paid hers.
8:30 (3-4-6) Bat Masterson—"The Pearly Gates." Masterson narrowly escapes death when he tries to collect a gambling debt.
(7-10) The Real McCoys—"Baldy." While looking through the family album, Luke discovers a photo of an uncle he resembles.
(9) Zane Grey Theatre — "The Long Shadow." Cavalry officer faces the vengeance of a frontier hoodlum, and loss of the woman he loves.
9:00 (3-4-6) Bachelor Father — "Bentley Goes To Europe." Bentley's plan to have Peter accompany him on a trip to Europe is complicated when Peter is refused a passport.
(5) Wrestling
(7-10) My Three Sons — "Mike In A Rush." Young Mike learns the facts of college life, starting with fraternity's pre-rushing parties.
(9) The Witness — "John Dillinger."
9:30 (3-4-6) Ernie Ford Show — Color—Guest: Cliff Arquette.
(7-10) The Untouchables — "The Masterpiece." A trigger expert is hired to assassinate a man who has outlived usefulness to the gang.
10:00 (3) Hawaiian Eye
(4-6) The Groucho Show
(9) TV Reports—"Keeper of the Rules." A study of the House Rules Committee.
10:30 (4) Johnny Midnight
(6) Interpol Calling
(7) Take A Good Look
(9) To Tell The Truth
(10) Best of the Past
11:00 (3-4-6-7-9-10) 11 P. M. News
(5) Starlight Theatre
11:15 (3) Jack Paar Show—Color
(6) Diamond Theatre
(9) Late Show
11:20 (10) Milestones of Century
11:25 (10) World's Best Movies
11:30 (4) Jack Paar Show—Color
(7) First Run Movie
12:30 (5) Newsbeat
12:45 (6) News & Sports Headlines
(10) Thought for the Day
1:00 (4) Inspiration
(7) News and Daily Word

FRIDAY

make her first meal for Dick.
(5) An Age of Kings
(7-10) Harrigan & Son — "Poor Little Rich Guy." Despite earlier reservations, Senior helps son defend a wealthy playboy.
8:30 (3-4-6) TV Playhouse — "Poker Game." Dan faces the problem of telling Nan about his weekly poker game with pals.
(7-10) The Flintstones — "The Big Bank Robbery." Fred's daydreams of wealth become a near reality when bank robbers jettison $86,000 in Rubble's backyard.
(9) Route 66—Tod and Buz find themselves in conflict between a jazz musician and his wife.
9:00 (3-7-10) 77 Sunset Strip — "The College Caper." Stu Bailey reluctantly accepts an assignment from a wanted gangland kingpin.
(4-6) Telephone Hour—Color —"Music Hath Charms," starring Rosemary Clooney,

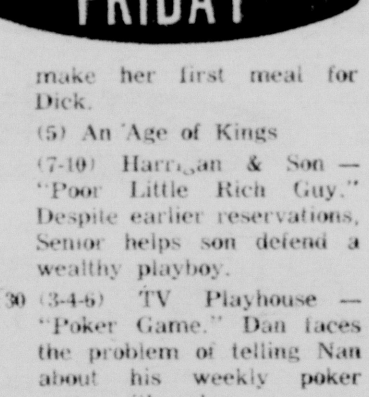

JOHN DALY

Dolores Gray, Sally Ann Howes, Jeanmaire, Mildred Miller and Valerie Bettis.
9:30 (5) Panic
(9) You're In the Picture—New comedy panel series, starring Jackie Gleason as host. (Premiere).
10:00 (3) White Paper
(4-6) Michael Shayne — "Murder Round My Wrist." Bracelet with the inscription "I am a diabetic" helps Shayne solve a killing.
(5) Speedway International
(7-10) The Detectives — "Kinfolk." Feuding mountain relatives come to town causing trouble for Sgt. Chris Ballard.
(9) Twilight Zone — Jack Carson stars in "The Whole Truth." Used car dealer whose selling tactics receive a shattering blow.
10:30 (5) MacKenzie's Raiders
(7) Law and Mr. Jones — "Indian War." The lawyer's father calls son for help after battling a townsman for invoking an ancient law against his sister-in-law, a part-Indian.
(9-10) Eyewitness to History.
11:00 (3-4-6-7-9-10) 11 P. M. News
(5) Starlight Theatre
11:15 (3-9-10) Inaugural Ball
(6) Penn Playhouse
11:30 (4) Jack Paar Show
(7) First Run Movie
12:00 (3) Jack Paar Show
(9) Late Show
12:05 (10) World's Best Movies
12:30 (5) Newsbeat
12:45 (10) Thought for the Day
1:00 (4) Inspiration
(7) World News, Daily Word
1:40 (9) Late, Late Show
1:50 (9) Meditations, Weather

"...an adventure in listening"

THE EARL NIGHTINGALE PROGRAM "OUR CHANGING WORLD"

Monday thru Friday 5:30 to 5:35

RADIO STATION WTBO

presented by Cumberland's Own

FIRST FEDERAL SAVINGS & LOAN ASSOCIATION

Be Sociable, Have a Pepsi

Refresh without filling

MOVIE GUIDE

SATURDAY

5:00 (9) Tugboat Annie
6:10 (6) Henry Aldrich
10:30 (5) Gentleman's Agreement
(9) Ninotchka
11:00 (7) Alexander's Ragtime Band
11:20 (10) Wings and the Woman
11:40 (6) State of the Union
1:00 (9) Spider Woman Strikes

SUNDAY

7:00 (5) Count the Hours
11:15 (9) Picture of Dorian Gray
11:20 (6) Road to Singapore
(10) Hunchback of Notre Dame

MONDAY

5:00 (9) Rings On Her Finger
11:00 (5) So This Is New York
11:15 (6) A Foreign Affair
(9) Cynthia
11:25 (10) Race Street
11:30 (7) Girl Trouble

TUESDAY

5:00 (9) The Man I Married
11:00 (5) Bachelor's Daughters
11:15 (6) Caught In the Draft
(9) World of Don Camillo
11:25 (10) Scudda Ho, Scudda Hay
11:30 (7) Midnight Taxi

WEDNESDAY

5:00 (9) Gallant Bess
8:00 (5) Kitty Foyle
11:00 (5) Thin Ice
11:15 (6) Golden Gloves
(9) Hudson's Bay
11:25 (10) Devil Canyon
11:30 (7) Sleepers West

THURSDAY

5:00 (9) Barbary Coast Gent
11:00 (5) Dinner for a Soldier
11:15 (6) The Climax
(9) Reunion In France
11:25 (10) This Is My Affair
11:30 (7) The Rains Came

FRIDAY

5:00 (9) Tarzan's Hidden Jungle
11:00 (5) Suez
11:15 (6) Interrupted Journey
11:30 (7) Lost Holiday
12:00 (9) Red Dust
12:05 (10) Walk Softly Stranger
1:40 (9) Man Who Cried Wolf

JOHN E. SHARP And Company

752 Greene St. PA 2-7620

Inventory Sale

STORM DOORS $25

STORM WINDOWS $10.50

JALOUSIE DOORS $45

Storm Windows, Doors & Awnings

Free Estimates

FAST DRYING

Luco-Tex

HOUSE PAINT

The Wilson Hardware COMPANY

30 N. Mechanic St.

Dial PA 2-4232

Today's Weather
Cloudy. Rain late in day. High in 40's.

The Cumberland News

Allegany, Beall, Bruce Win In WMI
(See Sports Section)

VOL. 23—NO. 80 | Entered as second class mail matter at Cumberland Maryland, under the act of March 3, 1879 | CUMBERLAND, MARYLAND, SATURDAY, JANUARY 14, 1961 | Associated Press AP Photofax United Press International | 16 PAGES—SEVEN CENTS

Bob Kennedy Gets Okay

President Of WVU Kennedy Choice As Army Secretary

DESIGNATED — Elvis J. Stahr, 44, president of West Virginia University, Morgantown, W. Va., is the choice of President-elect Kennedy for Secretary of the Army congressional sources said yesterday. Announcement is expected today. (AP Photofax)

MORGANTOWN, W. Va. (UPI) — Formal announcement of the West Virginia University President Elvis J. Stahr Jr. as new secretary of the Army is expected today.

Stahr wouldn't confirm or deny the report, but other sources said the 43-year-old one - time Army secretary, had been tendered the appointment and had accepted.

President-elect John F. Kennedy is expected to make the announcement Saturday at Palm Beach, Fla.

The University Board of Governors will meet in Charleston Saturday and Stahr's status will be clarified at that time.

The fact that the board, which has the authority in hiring a president, is meeting at this time apparently is a coincidence. The meeting had been scheduled prior to the report that Stahr was leaving, sources said.

Assistant To Pace

There was no indication whether Stahr, who has been president of the University less than two years, might ask for a leave of absence or would resign outright.

Stahr served as special assistant to Frank Pace during the Korean War when the latter was secretary of the Army in the early '50s. He was appointed University president effective last Feb. 1, coming here from the University of Pittsburgh where he had been vice chancellor.

The first disclosure of Stahr's impending appointment was made in the Morgantown Dominion - News' Friday morning editions.

Stahr is a native of Hickman, Ky., and graduate from the University of Kentucky in 1936. He then studied for three years at Britain's Oxford University under a Rhodes scholarship and afterwards joined a large New York law firm before entering the Army.

He was an infantry officer in World War II, with two years of overseas service. He saw duty in China, North Africa and India.

Dean At 32

After the war, Stahr returned to the law firm for a brief time and in 1947 was appointed associate law professor at his alma mater, Kentucky.

A year later, at the age of 32, he was elevated to dean of the College of Law.

Stahr took a leave of absence from Kentucky to serve as assistant to Pace during the Korean War. He returned to the University and was made provost in 1954.

In 1956, he was named executive director of President Eisenhower's Committee on Higher Education and a year later was appointed vice chancellor at Pitt.

He was chosen as West Virginia University president Aug. 2, 1958, but agreed to remain at Pitt until the following February while a successor was being found.

House Of Correction Contraband

State Trooper M. H. Klos, Warden William Steiner of the Maryland House of Correction, and Alvin J. T. Zumbrun, managing director of the Maryland Crime Investigating Committee, examine contraband found at the prison in Jessup. Zumbrun said a pint of whisky and five medicinal inhalers were passed to two prison trustees on a work detail in Baltimore, to support his contention such items are being smuggled into Maryland correctional institutions.
(Story on Page 2).
(AP Photofax)

Court Order Reinstates Two Negroes

US Judge Tells University Of Ga. To Readmit Both

By AL KUETTNER

ATHENS, Ga. (UPI) — Two Negro students suspended from the University of Georgia because their presence sparked mob violence were ordered re-admitted Friday by a federal judge who suggested the rioting could have been averted.

Judge W. A. Bootle ruled at Macon, Ga., that the students, Charlayne Hunter, 18, and Hamilton Holmes, 19, must be allowed to re-enter the university by 8 a.m. Monday.

It was expected that the two would wait until Monday before returning to the campus which they left under police escort Thursday morning, but Miss Hunter indicated she may return Saturday.

Told of Judge Bootle's ruling, she exclaimed, "Oh, but we have classes tomorrow." She refused further comment, saying she would have to consult with her attorneys, when pressed on whether she intended to return in advance of the deadline set by Bootle.

The judge voided suspension of the students saying that he did not "find or conclude that law and order in this state has broken down or that officials . . . are unwilling to enforce order."

Claims Force Adequate

Bootle said the happenings of the night of the riot demonstrated that the city of Athens had an adequate force to handle the demonstration.

Suggesting that the riot need never have occurred, the judge said he had been informed that adequate forces which were available had not been used and that therefore, in his opinion, law and order had not broken down.

This apparently was an obvious slap at state officials.

Following the rioting authorities of this college town charged that state police failed to cooperate during the demonstration and that there was a two hour delay between the time they requested
(Continued on Page 2, col. 2)

RUMORED FREED—Patrice Lumumba, imprisoned ex-Premier of The Congo, was reported freed in wild rumors which swept Leopoldville Friday. The rumors were set off by reports Congolese troops had mutinied at Thysville camp where Lumumba was being held. The rumors were denied. (AP Photofax)

Senate Unit Also Favors Labor Choice

President-Elect Appointments Pass Congressional Quiz

By FRED S. HOFFMAN

WASHINGTON (AP) — The Senate Judiciary Committee Friday approved youthful Robert F. Kennedy to be attorney general, ignoring a Republican leader's suggestion that the president-elect's brother lacks legal background for the job.

Kennedy, 35, a millionaire, defended his experience in the law, promised an all-out attack on organized crime, and announced he has sold all his stocks to avoid any possibility of a conflict of interest.

At the same time, the Senate Labor Committee okayed former AFL-CIO lawyer Arthur J. Goldberg to be secretary of labor—with Sen. Barry Goldwater, R-Ariz., an old foe of the AFL-CIO, leading the cheers for Goldberg.

Three Others Favored

And three other Senate committees all but approved the nominations of Republican Douglas Dillon as secretary of the Treasury, Gov. Abraham Ribicoff of Connecticut as secretary of welfare, former Gov. Orville L. Freeman of Minnesota as secretary of agriculture, and Rep. Stewart L. Udall, D-Ariz., as secretary of the interior.

These committees decided to wait for the formal nominations of Dillon, Ribicoff, Freeman and Udall after John F. Kennedy is inaugurated as president Jan. 20.

The Senate Finance Committee hearing on Ribicoff's nomination saw one odd note.

Chairman Harry F. Byrd, D-Va., lauded Ribicoff as "one of the ablest appointments made to the Cabinet in a long time" — this, even though Ribicoff is avowedly for two programs Byrd strongly opposes. These are a medical care for the aged plan tied to Social Security and federal aid to education.

Dean Rusk, designated secretary of state, was heard Thursday by the Senate Foreign Relations Committee, which has not yet acted.

Three Choices Remain

Just three Kennedy Cabinet choices are yet to be considered by Senate committees — Robert V. McNamara to be secretary of defense, former Gov. Luther W. Hodges of North Carolina to be secretary of commerce and J. Edward Day to be postmaster general.

The entire Kennedy Cabinet is expected to win Senate confirmation without trouble, possibly a day after the new president takes over.

In general, Friday's hearings were marked by the kind of Republican-Democratic good feeling that usually prevails in the early days of a new administration — but often disappears in the heat of later party battles over legislation, budgets and the like.

Even the needling of Robert Kennedy by Senate Republican Leader Everett M. Dirksen of Illinois and other GOP members was fairly gentle. And in the end, they joined the other committeemen in approving Kennedy's nomination.

Dirksen stressed he has no doubts about Robert Kennedy's character and that he "put no stock in the nepotism argument" — that is, the argument by some that the president-elect was showing favoritism for a relative in picking his brother for the Cabinet.

But while saying he thought Kennedy would do a top-flight job as administrator of the Justice Department, Dirksen said, "I think the country has always felt the attorney general should be a legal scholar."

Kennedy Unruffled

The Senate GOP chieftain noted that Kennedy never had practiced law privately but had worked in various government legal posts. The Kennedy appointment might set a precedent, Dirksen said, "if we depart now from someone who has had a long practice in the law."

Robert Kennedy, who appeared unruffled by Dirksen's line of questioning, recalled that he first went to work for the government in May 1951 as a Justice Department lawyer, held various staff legal jobs on Senate committees, and helped set up the Hoover Commission on government reorganization.

Lumumba Fails To Gain Liberty At Thysville

By WILLIAM ANDERSON

LEOPOLDVILLE, The Congo—(UPI) — Strongman Col. Joseph Mobutu flew to the Thysville army camp Friday and personally put down unrest that threatened to lead to open revolt against him and to freedom for jailed leftist ex-Premier Patrice Lumumba.

After a day of wildfire rumors which said Lumumba had been freed and Mobutu himself jailed, it was disclosed that Lumumba still was behind bars at the Thysville camp. Mobutu remained in control in Leopoldville Province.

But a pro-Lumumba tide was spreading, fostered by Lumumba lieutenants in Stanleyville, Oriental Province, who were fanning out into neighboring Kivu and Equatorial provinces.

Two columns of pro-Lumumba troops were reported penetrating into Equatorial Province, the home territory of Mobutu.

(In Washington, diplomatic sources said pro-Lumumba factions might gain the upperhand by the time President-elect John F. Kennedy is inaugurated Jan. 20.).

Mobutu and President John Kasavuvu flew to Thysville after receiving word that the once-loyal paratroop garrison guarding Lumumba in a cell at Camp Hardy was on the verge of revolt.

Sources said the unrest was started by discontent over pay and of complaints of wives of troops Mobutu sent into Kivu Province on a abortive mission to smash the pro-Lumumba provincial government there. A number of the Mobutu troops were injured and taken captive.

The 2,000-man Thysville garrison could have led to Lumumba's return to power if it had rebelled.

But Mobutu turned the tide and flew back to Leopoldville Friday night.

Fighting was reported Friday in secessionist Katanga Province between forces of Katanga President Moise Tshombe and a pro-Lumumba force of 600 troops which invaded the Katangese town of Manono this week.

The U.N. command reported the situation at Manono was "very serious."

USSR Moves On Belgium Challenged

By BRUCE W. MUNN

UNITED NATIONS (UPI)—The United States and Britain accused Russia Friday of attacking Belgium and its Ruanda-Urundi trusteeship solely to further the Kremlin campaign to wreck the United Nations.

"In typical Soviet fashion, an elephant gun has been trained on a mosquito," Ambassador James W. Bargo, deputy chief ofthe U.S. delegation, told the Security Council. "To accuse Belgium of aggression is, to say the least, total distortion."

British Ambassador Sir Patrick Dean said he found the Soviet charges against Belgium "a regrettable commentary on the Soviet attitude to the United Nations — a blend of cynicism and contempt."

The Soviet's charges were based on a New Year's Day incident in which Belgium permitted Congolese troops to cross the border from Ruanda-Urundi, a Belgian-administered territory under the U.N. trusteeship system, into the pro-Lumumba Congo province of Kivu.

Presenting the Soviet charge that this constituted "fresh acts of aggression" by Belgium against the Congo, Soviet Ambassador Valerian A. Zorin demanded that the Belgians be stripped of Ruanda-Urundi, ordered to withdraw all civilian and military personnel from the Congo, and that ousted leftist Premier Patrice Lumumba be restored and the country restored to government by a parliament under his control. But the Russian offered no resolution.

The United Arab Republic, Ceylon and Liberia proposed a resoas administering authority of Ruanda - Urundi, "immediately to cease all action against the republic of the Congo." The measure also recommended that the General Assembly consider the New Year's incident as a violation of Belgium's trusteeship agreement on Ruanda-Urundi and called on Belgium to withdraw immediately from the Congo all "Belgian military and paramilitary personnel, advisers and technicians."

The council postponed action and adjourned until Saturday.

Former Head American Legion Named Administrator Of VA

By MERRIMAN SMITH
UPI White House Reporter

PALM BEACH, Fla. (UPI) — John S. Gleason Jr., a Chicago banker and former national commander of the American Legion, was chosen Friday night by President - elect John F. Kennedy to head the Veterans Administration.

Gleason will succeed Sumner G. Whittier as administrator of the large agency which administers the varied federal programs of benefits for former members of the armed forces.

There also were strong indications Friday that George Docking, former Democratic governor of Kansas, would be named to the board of directors of the Export-Import Bank. Sources within the new administration said Docking was under "serious consideration."

Former Gov. Herschel Loveless of Iowa also remained under active consideration for a top federal post.

After protracted discussions here Friday with Secretary of State-designate Dean Rusk, Kennedy released the appointment of Gleason, and also, announced his decision to retain two technical experts of the Defense Department.

Lyle S. Garlock, who has been in the Defense Department for nine years, was retained as assistant Air Force secretary for financial management.

James H. Wakelin, a physicist with degrees from Dartmouth, Oxford and Yale, was selected for reappointment as assistant secretary of Navy for research and development, a post he has held since June, 1959. Garlock has been assistant Air Force secretary since 1954.

Gleason, vice president of the First National Bank of Chicago, was born in the same city Feb. 11, 1915. He is a Notre Dame graduate, but took post-graduate work at Harvard.

Rusk was with Kennedy for several hours. The secretary-designate reported that he and the president - elect discussed future foreign policy, as well as reaching agreement on the selection of a number of new State Department appointees to be announced next week.

Rusk later departed for New York aboard an Eastern Airlines jet airliner.

Royal Army Is Advancing On Rebel City

VIENTIANE, Laos (AP) — The head of a royal army column advancing for the battle of north-central Laos is three miles south of the key rebel city of Xieng Khouang, a spokesman claimed Friday.

Information Minister Bouavan Norasang also said advance elements of a second column were 13 miles south of Xieng Khouang, eastern gateway to the strategic Plaine des Jarres.

Intelligence sources, however, said at the rate of progress now being made, a major offensive to oust the leftist rebels from the north - central plain still is at least two weeks away.

These sources said the four U.S.-supplied light planes, armed and flown by Laotians, strafed and rocketed enemy positions for the third day in a row. There was no report on their effectiveness.

The targets of the air strikes were said to be pro-Communist artillery positions in the hills 70 miles north of Vientiane, where skirmishing is in progress.

On this front, soldiers from Vientiane are trying to join up with other forces moving south from Luang Prabang, the royal capital 150 miles north of here.

Ike Prepares Record High Defense Dept. Budget

By CHARLES CORDDRY

WASHINGTON (UPI) — President Eisenhower will send Congress a record peacetime defense budget of $42.9 billion, an increase of $1.4 billion over estimates for the current fiscal year.

Even so, it is about one billion less than the military forces wanted to carry out the stepped up defense program which Eisenhower ordered last year. The new funds are earmarked for the new fiscal year starting July 1.

Marked for cutbacks and stretch - outs are several aircraft, missile and space projects. Funds for daily operation and maintenance of the armed services also have been given what one official called a "harsh squeeze."

President-elect John F. Kenned, whose election campaign was based in part on claims that U.S. defenses are inadequate, will be under heavy pressure to increase the Eisenhower proposals.

As in the past, the Eisenhower budget would give about 45 per cent of the defense money to the Air Force, which has most of the top priority weapons.

Heavy emphasis is placed on intercontinental missiles and other massive retaliation weapons. But there also is an increase for modernized weapons and airlift for forces to prevent or counter limited aggression.

The division of money among the services is approximately this way:

Army—$10.4 billion; Navy—$11.9 billion; Air Force—$19.3 billion; Office of the Secretary of Defense—$1.3 billion.

The forces will start the new fiscal year with authorized manpower strength of 2,492,900. The Army will have 870,000; Navy—625,000; Marines—175,000; and Air Force—822,900.

Uruguay Expels Cuban, Soviet Ambassadors

MONTEVIDEO (UPI) — Uruguay Friday night ordered the Cuban ambassador and a Soviet diplomat to leave the country within 48 hours.

The government delivered notes to the Cuban and Soviet embassies informing them the decision declaring Ambassador Mario Garcia Inchaustegui and Russian First Secretary Mijail K. Samoilov "perona non grata."

Unofficial reports said Samoilov, identified as the chief of Communist propaganda and agitation activities in Uruguay, may have left the country already. Both embassies declined comment.

A member of the ruling National Council, Cesar Batlle Pacheco, said he had voted for Garcia's expulsion because he represented "a Cuban government of thieves and bandits' and sought to subvert democracy in Uruguay.

98 Hurt In Japan

YOKOHAMA, Japan (AP) — A traffic accident involving two trains and a truck caused four deaths and injuries to 98 persons near here Friday. Police said the truck hit a train, which fell into the path of another train.

France Still Finds Many War Bombs

LILLE, France (AP)—In Flanders Fields the poppies still grow, and danger lurks. The French demining service reports in the past year it answered 2,170 appeals for help in digging out bombs and projectiles, many of them duds but others still lethal. They were from fighting in both world wars.

Quake Rocks Los Angeles

LOS ANGELES (UPI) — The greater Los Angeles area was jarred by a "sharp" local earthquake Friday night at 10:26 p.m. EST, but no damage or injuries were immediately reported.

Police and sheriff's office switch boards in Los Angeles, Glendale, and Pasadena were deluged with calls from persons who reported feeling the shock. The tremor also was felt as a jarring sensation in the Hollywood bureau of United Press International.

The seismograph at California Tech in Pasadena was not manned by scientists at the time of the shock at 10:26 p.m. EST. A student said the shock appeared "quite sharp," but he was unable to determine the intensity.

Speech Cost $700

TORONTO (AP) — Mayor Nathan Phillips said Friday that when he made a speech for a job-creating, cleanup camaign his wife was listening.

"The next day," he said, "I came home to find decorators and painters redoing my house. The darn speech will cost me between $600 and $700."

Khrushchev-Mennon Meet To Air Laos

LONDON (AP)—Soviet Premier Khrushchev conferred in Moscow Friday with Indian Ambassador K. P. S. Menon on Laos amid signs that the powers are stepping up a search for a political solution of the crisis.

Moscow Radio announced the meeting but gave no details.

In London, officials reported the British government is intensifying diplomatic exchanges with other interested powers including the United States on the problem.

The Soviet Union and Britain share a special responsibility in insuring an end of the civil war. They were cochairmen of the 1954 Geneva conference that produced the Indochinese peace settlement.

India also has a key role as chairman of the international control commission which the powers want recalled to Laos in order to arrange a cease-fire.

German Freighter Disappears In North

GOTEBERG, Sweden (UPI)—A German freighter disappeared and apparently sank in the North Sea off Sweden early Friday, leaving behind no trace of the nine crew members aboard.

Officials said 13 ships answered a distress call from the 427-ton freighter Muensterland. But by the time they converged on the scene, all they found was an oil slick, 10 empty lifeboats, a capsized raft and some wreckage believed to have come from the missing vessel.

There was no sign of any of the crew—which included one woman.

Officials said it was almost certain the Muensterland had sunk. But experts said they had no idea why, since the sea was relatively calm at the time.

Anti-Communist Nations Call Meeting In Manila

TOKYO (UPI) — Six strongly anti-Communist Asian nations will meet in Manila next week to prepare a united front against possible Communist aggression arising from the crisis in Laos, informed sources reported Friday.

The six nations are the Philippines, Nationalist China, Pakistan, Thailand, South Viet Nam and South Korea. Their foreign ministers are to discuss Laos in particular and the threat of Communist expansion in general, the sources said.

The diplomats also will re-examine their own regional security arrangements in the event the United States withdraws the bulk of its forces from the Far East, the sources said. Several nations have expressed fears this would happen. They based these fears on pronouncements of foreign policy advisers of President-elect John F. Kennedy.

Calling of the six-nation conference pointed strongly to a deadlock in the Southeast Asia Treaty Organization. SEATO has held a dozen conferences in Bangkok in the last six weeks and each time the delegates have emerged with a wait-and-see attitude.

Reliable sources said the agenda would include the question of refusing to appease the Communist bloc in the southeast Asian jungle war. Opposition to re-establishment of the International Control Commission in Laos was indicated.

Mohammed Khan Is Visiting Tito

BELGRADE, Yugoslavia (AP) — President Mohammed Ayub Khan of Pakistan arrived Friday for a three-day official visit. President Tito was at the airport to greet him.

Two U.S. Navy Destroyers Collide Off Eastern Coast

CHARLESTON, S.C. (UPI)—Two Navy destroyers on maneuvers off the North Carolina coast collided Friday in the pre-dawn darkness. Both ships were damaged but all 460 crewmen aboard the two vessels escaped injury.

The collision was one of three sea mishaps reported Friday in the Atlantic and Caribbean.

A barge loaded with sulphur and carrying eight men broke up and sank off Palm Beach, Fla., and the Coast Guard in Miami reported that a Greek tanker, the Kissavos, was slowly sinking off Caribbean after being rocked by explosions.

Seven of the eight men involved in the barge incident were reported missing in rough seas. The other, a cook, was picked up by the ship which was towing the barge.

All 40 men aboard the tanker Kissavos were taken aboard the Panamanian motor vessel Sentinel. Four were reported suffering from burns.

The destroyers involved in the collision, which occurred at 4:20 a.m. EST, the Navy said, were the USS Johnston and the USS Keppler, both of the 2,420-ton class.

No details of the collision were available but the fact that the Johnston suffered bow damage indicated that she rammed the Keppler.

On Inside Pages

Ann Landers	3
Bridge	3
Comics	11
Crossword	11
Cryptoquote	11
Deaths	6
Dr. Van Dellen	7
Editorial Page	7
Hollywood	5
Markets	11
Racing	13
Secrets of Charm	3
Sports	9, 10
State News	2
Tri-State News	6
Want Ads	12, 13
Women's News	3

Today's Chuckle

Know the difference between a psychotic and a neurotic? The psychotic thinks two plus two is five. The neurotic knows two plus two is four — but he hates it!

(Copyright General Features Corp.)

Missing Pilot Mystery Still Official Secret

Capt. Brace Walks Into FBI 10 Days After Plane Crash

QUANTICO, Va. (UPI)—Marine Corps and FBI investigators Friday kept a secrecy lid on the puzzling case of the missing pilot who reappeared 10 days after his $142,000 training plane crashed near the Choptank River on Maryland's eastern shore.

Capt. Ernest C. Brace, 29-year-old Korean veteran, reappeared at FBI headquarters in Baltimore early Friday morning. He had been feared dead after the wreckage of his T38 propeller plane had been found on Jan. 3.

FBI spokesmen said he offered no explanation for his vanishing act. Brace, married and the father of three sons, was returned to the Marine Corps base here for physical examination and informal questioning.

Quantico officials said a formal board of inquiry would be set up as soon as possible to investigate.

Brace's wife, Patricia, said from her home at nearby Dumphries, Va., that she had talked to her husband by phone. "He said he was all right and would see me as soon as he could," she reported.

Officials declined to speculate on why Brace failed to make his whereabouts known in the 10 days since his plane crashed after he took off from Quantico to "get in some flight time."

FBI spokesmen said Brace gave them this account:

After his plane developed trouble over Easton, Md., he bailed out and landed safely. He shucked his flying suit which he wore over civilian clothes and hitchhiked his way to Baltimore.

During his 10 - day absence, Brace stayed in Baltimore hotels, agents reported.

SYBERT SWORN IN AS JUDGE — C. Ferdinand Sybert, (left) takes the oath as a Maryland Court of Appeals judge from Gov. J. Millard Tawes, in Annapolis yesterday. Sybert, attorney general for the last six years was sworn in at a packed ceremony in the chamber of the House of Delegates. Gov. Tawes and Judge Sybert have been close friends for many years. (AP Photofax)

1960 State Farmer Income Sets Record

COLLEGE PARK, Md. (AP)—An agricultural statistician said Friday gross cash income from farming in Maryland during 1960 is estimated at between $275 million and $280 million, a record for the state.

Creighton N. Guellow, in charge of the Maryland Crop Reporting Service here, said even though final figures on fall marketing were not available it "seems evident that gross cash receipts from farming in Maryland in 1960 were 5 to 6 per cent above 1959, and larger than any previous year."

He attributed the record gross largely to increased production along with an overall price level slightly higher than 1959. The previous record was $267 million in cash receipts in 1953.

Princess, Queen To See Sexy Film

LONDON (AP)—Britain's movie industry today picked a film dealing with sex and seduction for a royal screening before Princess Margaret and Queen Mother Elizabeth.

American-made, it stars Bob Hope and Lucille Ball and is titled "The Facts of Life."

The picture shows Hope spending calculating days and chaotic nights trying to seduce his wife's best friend. Such a risque theme is a sharp departure from the usually decorous and dignified movies selected for royal film premieres.

The showing is a benefit for the Cinematograph Trade Benevolent Fund.

Court Order

(Continued from Page 1)

help from state police and the time it atcually arrived.

Miss Hunter and Holmes attended classes for the first time Wednesday and were quietly accepted by most of their fellow students.

There were a few jeers and shouted insults as they made their way to classes, accompanied by faculty members, but for the most part other students accepted the integration with detachment.

It wasn't until after a basketball game that night between the University of Georgia and arch rival Georgia Tech that rioting broke out.

Charge Klan Interference

Several students charged that Ku Klux Klansmen and race agitators who had no connection with the university caused the riot and egged on students.

Judge Bootle's ruling lifting the suspension was solemnly received at the university and officials refused comment pending an official study of the order.

It was expected they would be in touch with Attorney General Eugene Cook and other state officials to map plans for return of the two Negro students.

Bootle's orders left the matter of getting the students back on campus in hands

Ike To Spend Weekend On Farewell Talk

GETTYSBURG, Pa. (UPI) — President Eisenhower, busy winding up eight years as chief executive, flew to his mountain retreat at Camp David Friday for a weekend of work on a farewell address to the nation.

After a day spent accepting government resignations and presiding over a final Cabinet meeting at which he refused to say goodbye, the President took a helicopter to the Maryland hideaway for two days of quiet among the trees and the snow.

He plans to return to Washington Sunday, and then speak to the nation on television and radio Tuesday night.

Exactly one week from the day when he will be succeeded in the White House by John F. Kennedy, Eisenhower presided over the final Cabinet meeting of his administration.

He told the group: "I just don't want to say goodbye. I wish you good luck. We'll be seeing each other from time to time."

The session lasted two and a half hours, and was a final summing-up. The conversation moved around the table with each member commenting on the work of his department, and the President and Vice President Richard M. Nixon speaking several times.

Only two members have been in office since Eisenhower took over in 1953. They are Postmaster General Arthur E. Summerfield and Agricultural Secretary Ezra Taft Benson.

As a memento of the last eight years, the Cabinet members purchased the President's cabinet room chair from the government and presented it to Eisenhower. It will be placed in his office at Gettysburg College after he leaves the White House next week.

Trial Date Is Set In Fatal Stabbing

ELLICOTT CITY, Md. (AP) — The trial of a 17-year-old Annapolis girl charged with the fatal stabbing of George Cooley has been postponed until Jan. 30.

The case, moved to Howard County on a change of venue originally was scheduled to being next Monday. A conflict of court schedules for defense attorney Daniel Murray was given for the delay.

The defendant, Linda Marie Heavener, is accused of slaying the 20-year-old Annapolis man in the kitchen of her home last summer. She has been free on bail pending trial.

Ike Nominates Marylander To FPC

WASHINGTON (AP) — President Eisenhower Friday formally nominated Paul A. Sweeney of Chevy Chase, Md., to be a member of the Federal Power Commission for the remainder of a term ending June 22, 1963.

Sweeney, a native of Washington, Pa., now is serving on the commission under a recess appointment.

Penguins are a very primitive form of bird biologically although they behave much like people.

Curran Asks For Probe Of Md. Penal Institutions

BALTIMORE (AP) — The head of the Maryland Department of Correction, James W. Curran, Friday asked State Police to conduct a thorough investigation of the reported smuggling of contraband into State penal institutions.

Curran's request came after a pint of whisky and five medicinal inhalers were allegedly passed to a prison trusty working on an outside detail.

Alvin J. T. Zumbrun, managing director of the Maryland Crime Investigating Committee, said he initiated passage of the contraband to support his contention that such items are frequently smuggled into Maryland prisons.

While two trusties of the Maryland House of Correction were loading a truck at Baltimore's Market Place, Zumbrun reportedly had a young lady, identified as a member of his staff, engage a trusty in conversation, then pass him a brown paper bag containing the whisky and inhalers.

Zumbrun, accompanied by a reporter and photographer from the Baltimore Evening Sun, watched the action from a second - story window of a nearby building.

Under instructions from Zumbrun, the girl immediately went to a telephone and called Curran, telling him the contraband had been passed.

Curran called the House of Correction and told Warden William Steiner to notify State Police to intercept the vehicle.

When the truck entered the House of Correction grounds, it was halted by police and a search of the vehicle and the trusties was conducted. Police found the whisky beneath the seat in the truck cab and the five inhalers in trash cans in the truck. A search of the prisoners revealed nothing.

The guard who drove the truck denied any knowledge of the contraband. Prison officials began an immediate investigation to determine how long the prisoners had been on the detail, which is carried out daily.

The two prisoners are being "segregated" until the investigation is completed, Curran said.

In September, a Legislative Council committee studying Maryland prisons received from Zumbrun a list of persons he said could furnish information on the sale of contraband along with other illegal prison activities. The committee said it could not corroborate any of Zumbrun's information.

Meanwhile, Zumbrun said Friday's incident, "illustrates that marihuana and heroin could be sent in."

Zumbrun said the inhalers, containing mephentermine, are used by prisoners "to get high on."

SEC Investigates Endicott-Johnson

NEW YORK (UPI)—The Securities and Exchange Commission was reported Friday to be investigating dealings in stock of the Endicott - Johnson Corp., shoe manufacturing firm which is fighting against being taken over by a New York investment company.

The SEC refused to confirm or deny the report but a check of Wall Street brokerage houses disclosed they had received questionnaires from the government agency asking information on customer purchases and sales of Endicott-Johnson stock.

The stock has been active and strong in recent days. Its rise has been attributed partly to heavy stock purchases by citizens' groups in Endicott, Binghamton and Johnson City, N.Y., and company directors in an effort to head off a reported bid by the Glen Alden Co. a holding company, to take over the upstate firm.

The Underground Railroad, in the northern section of the nation, produced numerous Negro and white anti-slavery partisans dedicated to helping Negroes escape from southern masters or erecting legal and extra-legal blocks to their return to bondage.

Assembly Takes Step Toward Vote For DC Residents

ANNAPOLIS (AP) — The Maryland Legislature took another step Friday toward ratifying a constitutional amendment which would give District of Columbia residents the right to vote in federal elections.

The House and Senate passed resolutions originating in their respective chambers to ratify the amendment. If either chamber adopts the other's identical resolution, the Maryland ratification process will be completed.

There were no dissenting votes as the House acted on its resolution, but the Senate vote was 26-1 with one abstention.

Sen. Robert P. Dean, D-Queen Annes, said his vote against was based on a belief that a right to vote in local elections might later be granted to District residents. This would be unwise because government workers should remain above local politics, he said.

Sen. Frank E. Shipley, D-Howard, passed when his name was called on ratification.

"Because I still have a lot of faith in the wisdom of our forefathers," he explained.

Business Highlights

TO SEEK MERGER APPROVAL

The Chesapeake & Ohio and Baltimore & Ohio railroads announced they will make plans for joint operations in advance of seeking formal approval of the Interstate Commerce Commission for a merger.

TO FILE PETITION

The Great Northern and Northern Pacific revealed plans to file incorporation papers for a new company merging the two railways, including the Burlington. The merger petition will go to the I.C.C. next month.

UNEMPLOYMENT INCREASES

Unemployment jumped more than 400,000 in December — almost three times the normal seasonal increase—to 4.4 million. Exceptionally bad weather was only partly to blame, government officials said.

REPORTS GROWTH

The publishing business is having an explosive growth because of population increase and more diversified reading tastes on the part of the public, general manager Roger Fawcett of Fawcett Publications said.

EXPECT AUTO INCREASE

Auto production this week will be 112,224 units, up 51.2 per cent from last week's short week mark.

Unemployment Total In U.S. Tops 4½ Million

Highest December Figure Since Great Depression

By EDWARD COWAN
United Press International

WASHINGTON (UPI)—Unemployment shot up to 4,540,000 last month, the greatest number for any December since the tail end of the great depression of the 1930's.

The Labor Department said the jobless total rose by 509,000 from November to December, three times the normal increase. The figure was considerably above the danger sign posted by most economists.

It was virtually certain that some 5.5 million would be out of work when President-elect John F. Kennedy takes office next Friday. Unemployment usually rises by about one million in January.

The department also disclosed in its monthly report that 3 million people were collecting unemployment insurance in the last week of December. This was the highest number ever for a post-Christmas week.

Inherits Serious Recession

Sen. Paul H. Douglas, D-Ill., outgoing chairman of the House-Senate Economic Committee told the Senate the figures showed the Kennedy administration is "inheriting a very serious recession."

With nearly all manufacturing industries hit by the slump, the average factory work week fell by 24 minutes to 38.8 hours. However, heavy snowstorms may have contributed to the larger than usual decline.

A rise in hourly earnings to $2.32 offset the dip in work time, so that the weekly earnings of the average factory worker were roughly unchanged at $90.02.

The big December increase in unemployment lifted the jobless rate to 6.8 per cent, compared to 6.3 per cent in November. This means that 68 of every 1,000 men, women and teenagers in the labor force were looking for work.

Econimists consider a rate above 5 per cent a symptom of weakness in the economy.

Highest For Any December

The jobless total was the highest for any December since pre-World War II 1940, when 6.9 million persons were unemployed. Because of a smaller population then the 1940 jobless rate stood at 12.7 per cent.

The number of jobs declined in December in all 21 manufacturing industry groups surveyed by the Labor Department. Manufacturing employment last month totaled 15,846,000 down 238,000 from November and 638,000 from December, 1959.

Seymore Wolfbein, deputy assistant secretary of labor, said the "real brunt" of the rise in unemployment was borne by factory production workers. Since February the number of jobs in steel alone has dropped by 200,000.

Wolfbein said that with only normal, seasonal changes in unemployment and no further economic slippage, the unemployment totals would be 5.8 million in January, 5.6 million in February, 5.4 million in March and 4.9 million in April.

Bills Would Give Two US Plants To W. Va. Communities

WASHINGTON (AP) — Bills designed to bring into use two surplus government plants in West Virginia are being offered in Congress.

The plants are the Naval Ordnance works in South Charleston and the Morgantown Ordnance Plant in Morgantown.

Rep. John M. Slack Jr., D-W.Va. introduced a bill in the House to give the South Charleston plant to the Business and Development Corp. of Kanawha Valley.

An aide to Rep. Harley O. Staggers, D-W.Va., said Staggers plans to offer Monday a bill to give the Morgantown plant to the Morgantown Community Association.

Both the corporation and the association are non-profit organizations.

Similar bills are being offered in the Senate by Sens. Jennings Randolph and Robert C. Byrd, West Virginia Democrats.

The properties would be used for industrial development of the two areas and to relieve chronic unemployment.

Most of the typhoons that thrash the coasts of Korea and Japan in late summer and early fall originate in the China Sea east of Formosa.

AUTHOR DIES—Henry Morton Robinson, 62, of Tenafly, N. J., author of "The Cardinal" and other best-selling novels, died Friday in a New York hospital. Death followed burns suffered last month in a bathtub. (AP Photofax)

Noted Writer Dies Of Burns

NEW YORK (UPI)— Henry Morton Robinson, 62, author of the best-selling novel "The Cardinal," died Friday as a result of burns inflicted over his entire body when he fell asleep in a bathtub with the hot water running three weeks ago.

Robinson, of Tenafly, N.J., was admitted to University Hospital in critical condition Dec. 23 and lapsed into a coma a few hours before he died.

The author was born in Boston and received bachelor of arts and a master of arts degrees at Columbia University. He was an associate editor and a senior editor of Reader's Digest magazine from 1935 to 1945.

In addition to "The Cardinal" he wrote "Water of Life," "The Perfect Round," "Public Virtue, Private Good," "The Great Snow" and "Tale of Two Lovers."

Survivors include his widow, the former Vivian Wyndham, and three children by a previous marriage.

Arrest Made In Jewel Theft

NEW YORK (UPI)—FBI agents Friday arrested a 40-year-old convicted prostitute for stealing more than $7,000 in jewelry and cash from a jewelry salesman in a downtown Washington, D.C., hotel room.

New York FBI chief H.G. Foster said the woman, Paula Pilgrim, of (461 Central Park West) New York, took the jewelry and cash from William Sherman of New York in a Washington hotel (Dunbar).

Foster said the suspect, who has also been convicted in "numerous cities" throughout the United States on charges of grand larceny, and narcotics addition, would be arraigned Friday before U.S. Commissioner Earl Bishopp.

Glennan Says Soviet Ahead In Manned Missiles

Aeronautics Chief Believes US Gaining On Russian Lead

CHICAGO (UPI) — T. Keith Glennan, outgoing chief of the National Aeronautics and Space Administration, said Friday that the Soviet Union was ahead of the United States in work on power to lift a manned missile into space, but this nation was rapidly gaining on the Russian lead.

He speculated that the Russians may already have attempted a manned flight, but did not elaborate.

"We are closing that gap rather rapidly now," he told newsmen at the opening of a scientific exhibit.

Glennan told educators at a luncheon session later that he is "convinced some day we will land a man on the moon and bring him back." But he said such a program will cost between $15 billion and $35 billion and "it's not going to be accomplished in a few years."

Space exploration, he said, will give man a chance to "learn perhaps something of the origin of the universe, perhaps even of life itself."

Glennan noted that Russia launched a missile carrying a dog into orbit in November, 1957, and said "it would be my guess they had been working at least two years" prior to that in developing the space vehicle. "They have had available to them thrust that we have not had," he said.

Any man-in-space beyond the present Mercury program, he said, "will depend on greater environmental knowledge and substantially increased thrust."

Glennan said he had been puzzled by the fact that the Russians had not attempted a man-in-space launching. "Perhaps they have," he added.

Glennan, whose agency is responsible for civilian aeronautics and space research, will leave office Jan. 20.

The exhibit, the first major U.S. display centered on space exploration, was opened at the Museum of Science and Industry.

Fiji Island fire walkers use no tricks, the National Geographic Magazine says. Physicians who have watched the ceremony attribute the phenomenom of dancing on red-hot stone pits to self-hypnosis induced by deep faith.

NOTICE
District 16 Volunteer Fire Department North Branch Telephone Number Has Been Changed To
PA 2-4444

ACID UPSET
TAKE
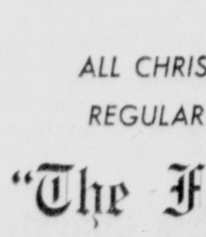

FOR ACID INDIGESTION, HEARTBURN AND GAS
NOTHING WORKS LIKE TUMS

Fill the stockings Trim the tree...

Make next Christmas the best ever for your family, your friends, and yourself. Start now and save a convenient amount each week in a thrifty Christmas Club account. We'll welcome you as a member.
ALL CHRISTMAS CLUBS EARN OUR REGULAR GENEROUS DIVIDENDS
"The Family Savings Association"
16 N. Liberty St. Cumberland, Md.
Phone PA 4-5911

TRUE ESTIMATES REAL ESTATE GENUINE SERVICE
Through
M. D. Reinhart AGENCY
Liberty Trust Bldg.
PA 2-2111

SPECIAL JANUARY SALE!
Rusco Regal Storm Windows
Call For Free Estimate
Nothing to Pay Until April 15th
Quotations Given Only At Your Home
Also Available:
• Rusco White Baked Enamel Windows • Awnings (aluminum and fiberglass)
• Sliders — Casements • Porch & Breezeway Enclosures
• Siding (Alcoa & Johns Manville)
RUSCO
Home Improvement Products, Inc.
515 Regina Ave. PA 2-6030

U.S. No. 1 Potatoes 50 Lb. Bag $1.49
DOLLAR DAY SAVINGS

Musselman's Jellies	3 2-lb. jars	$1
Pork and Beans	9 1-lb. cans	$1
Red Kidney Beans	8 1-lb. cans	$1
Butter Beans	9 1-lb. cans	$1
Canned Hominy	8 No. 2 cans	$1
Remarkable Pears	3 No. 2½ cans	$1
Coffee Diamond "D"	2 1-lb. boxes	$1
Cut Green Beans	8 cans	$1
Fancy Catsup	6 14-oz. bottles	$1
Jergens Soap	15 bars	$1
Salad Olives	2 24-oz. jars	$1
Hunt's Peaches	3 No. 2½ cans	$1
Stonyman Peaches	4 No. 2½ cans	$1
Cranberry Sauce	6 cans	$1
Peanut Butter	2 20-oz. jars	$1
Vienna Sausage	6 cans	for
Hunt's Tomato Paste	9 cans	$1
Fruit Cocktail	4 cans	for
Crushed Pineapple	5 cans	for
Armour Lard	5 lbs.	for
Oleo Public Pride	5 1-lb. cart	for
Potted Meats	10 cans	for
A. B. C. Dog Food	12 cans	for
Tuna Starkist	3 cans	for
Sour Kraut	5 No. 2½ cans	for
Pie Crust Mix Pillsbury	8 boxes	for
Hamburg Fresh Ground	2½ lbs.	for
Skinless Wieners	2 lbs.	$1
Armour Star Hams	lb.	51c
Rockingham Picnics	lb.	35c
Chicken Legs and Breasts	2 lbs.	$1.00

$1
PUBLIC SERVICE FOOD MARKET
26 N. GEORGE STREET - CUMBERLAND

Typographical Auxiliary To Mark 36th Anniversary

Plans for celebrating its 36th anniversary were discussed at the meeting of Women's Auxiliary 52, to Cumberland Typographical Union held recently at the home of Mrs. Dorothy Shaner, 1042 Myrtle Street. Mrs. Norma Sterne presided.

The anniversary of the auxiliary is in February and a dinner will be held February 2 at 6:30 p.m. at Nave's Dining Room. Following the dinner, the business meeting will be at the home of Mrs. Mae Biller, 709 Shawnee Avenue. Members who plan to attend should contact Mrs. Shaner or Mrs. Biller to make their reservation no later than January 30. Souvenirs will be given to those attending.

Cards were played and refreshments served concluding the evening. Mrs. Lydia Grahame won the special prize.

Attending were Mrs. Grahame, Mrs. Buelah DeBolt, Mrs. Biller, Mrs. Margaret Buzzard and Mrs. Sterne.

Melvin WSCS Ends Book Study

The Woman's Society of Christian Service of Melvin Methodist Church concluded the study of the book "One World, One Mission," at a meeting Wednesday evening, under the direction of Mrs. Robert Street, who also led the prayer. The group sang "Open My Eyes," and Mrs. Dorothy Valentine read the scripture. Following an introduction by Miss Dorothy Street, Mrs. Helen Northcraft reviewed the closing chapters of the book and narrated a film strip, "The World In A Word."

Mrs. Vincent DelaGrange presided at the business session. Routine reports were given by Mrs. Blanche Speir and Mrs. Millie Alderton. Roll was called by Mrs. Mary Valentine. Mrs. DelaGrange asked members to make an effort for better attendance at meetings in the new year and also read an acknowledgement from UNICEF for donation of $81. Mrs. Streett spoke on missionary Ellen Atkinson and read a card from Miss Grace Steiner, retired deaconess. She also announced the Missionary Conference to be held from January 29 until February 5. The group decided to attend the meeting January 30 in a body.

Mrs. Carl Koerner presented a handmade altar cover to the prayer group. Mrs. Howard Zais was appointed leader of the prayer group during the illness of Mrs. Raymond May. The group will meet as usual next Wednesday.

Mrs. Leona Miller asked for subscriptions to "Methodist Women," and "World Outlook." Mrs. Speir reported $182.01 received from candy sale, $10.70 from card sale and $97 collected for the "Imaginary Bazaar." Mrs. Robert Golden reported 34 cards sent and 25 calls made to ill and shut-in members.

It was decided to donate $200 to the building fund. Plans were made for a covered dish luncheon to be held Wednesday February 1 at noon, following a meeting of the Missionary Conference at 11 a.m. Announcement was made that cook books would be available by the end of February.

During the social hour, refreshments were served by Mrs. Eleanor DelaGrange and Mrs. Spier. The World Mission theme was carried out in the table decorations with favors to represent world globes at each place setting.

Park Place Unit Sees Movie

The Women's Society of Christian Service of Park Place Methodist Church met recently at the church with Mrs. Bruce Bower presiding. Mrs. Ralph Rice, spiritual leader opened the devotions by reading a poem, "I Will." The group sang "Break Thou The Bread of Life," followed by prayer by Mrs. Rice. The meditation was "Christ Jesus Himself."

A film, "None Goes His Way Alone," was shown by Cletus Mallow, in conjunction with the book study course "Heritage and Horizons," being conducted by Mrs. Elizabeth Moody. Mrs. Rice concluded worship with prayer.

During the business meeting the society donated $375 toward the parsonage fund. A certificate was received by the boys and girls of the church for the work done for Unicef, led by Mrs. Donald Bittner.

Mrs. William Greer reported that a thank you letter was received from Asbury Home for the gifts sent and on the roll call drive during February. Mrs. Melvin Hughson will conduct the study course, "Basic Christian Beliefs," at her home beginning February 20 from 7:30 until 9 p.m. The remaining meetings will be held February 27, March 6 and March 13.

LaVale Methodist, LaVale Baptist and Park Place Methodist Churches will observe World Day of Prayer February 17 at Park Place.

A social hour followed with Mrs. Julian Driver, Mrs. Kenneth Ellsworth, Mrs. Ida Deakens and Mrs. Edna Doman hostesses.

Parent Study Meetings Are Being Conducted At John Humbird

The John Humbird School Parent Study Course began Wednesday with a luncheon at the school at 12:30 followed by the meeting at 1 p.m.

Meetings will continue each Wednesday at 1 p.m. at the school through February 15. A film, "Social Sex Attitudes in Adolescence," will be shown at the next meeting.

Parents who registered for the study in the fall are urged to attend these meetings. Those who have not registered may still do so at the regularly scheduled meeting.

Third Order To Meet Sunday Afternoon

The regular monthly meeting of the Third Order of St. Francis will be held Sunday afternoon. Instructions for novices will be given in the cafeteria of SS. Peter and Paul School at 3 p.m. followed by services in SS. Peter and Paul Church at 3:30.

After the services there will be a meeting of the officers of the Third Order Confraternity in the offices of the Monastery. Rev. Fr. Sylvan Fondriest, OFM cap., local director of the Third Order, will conduct the services.

INCOMING AND RETIRING OFFICERS—The Women's Sport Club installed its new officers at an officers dinner Thursday evening at the Cumberland Country Club. Seated left to right are Mrs. Hazel Keech, treasurer, Mrs. Madelyn Rizer, president, and Mrs. Martha McNeil, secretary. Standing, same order, are Mrs. Mary Ellen Serf, retiring substitute officer; Miss Adelaide Hession, retiring secretary, Mrs. Martha Gerkins, past president; Mrs. Mary C. Miller, retiring vice president, and Mrs. Frances Brown, retiring treasurer. Mrs. Mary Humbertson, newly elected vice president, was not present when picture was taken.

Mapleside WSCS Has Luncheon

A luncheon meeting was held by the Women's Society of Christian Service of Mapleside Methodist Church Tuesday at the church. The devotional program conducted by Mrs. Jeannette Shobe was on the theme, "Meditation On Brotherhood." Following prayer two hymns, "Where Cross the Crowded Ways of Life," and "Rise Up O Men of God," were sung by the group. Pamphlets on the Missionary Conference to be held January 29 through February 5 were distributed.

A business session was conducted with routine reports were given. Mrs. Lillian Dom, promotion secretary, gave a prayer for peace and also read an article on the Epiphany. Mrs. Jean Dicken, youth secretary reported on baskets made by the youth of the church and visits made during the holidays. The youth group will hold a spaghetti supper January 18 at 4:30 p.m.

Mrs. Dom announced that the Indian Mission in North Carolina would like to have scraps of cotton or other materials suitable for making quilts. She also reported on members on the sick list.

Mrs. Arris Ellis closed the meeting with the reading of an article on the New Year.

A pancake and sausage supper will be served at Calvary Methodist Church, Ridgeley, tomorrow from 5 until 8 p.m.

The regular monthly meeting of Ursuline Academy Auxiliary will be held Tuesday at 8 p.m. in the parish house. Mrs. Robert Neely will preside.

Women's Sport Club Committees Appointed

Forty members attended the officers dinner of the Women's Sport Club Thursday evening at the Cumberland Country Club. An election theme featured the decorations with a donkey cart of flowers as a centerpiece for the main table. Brandy snifters, filled with red, white and blue ribbons were favors. Small ceramic donkeys and elephants filled with flowers were used on all tables with the red, white and blue color scheme predominating.

The outgoing officers were presented French purses by the club. They are Mrs. Martha Gerkins, president; Mrs. Mary Miller, vice president, Mrs. Frances Brown, treasurer and Miss Adelaide Hession, secretary.

New officers installed by Mrs. Gerkins are Mrs. Madelyn Rizer, president; Mrs. Mary Humbertson, vice president; Mrs. Martha McNeil, secretary and Mrs. Hazel Keech, treasurer. The new officers were presented corsages of red and white carnations with blue ribbons.

Mrs. Gerkins opened the meeting and turned it over to the new president. Mrs. Rizer appointed her committees as follows: Mrs. Esther Stevens, substitute officer; Mrs. Mary Ellen Serf, chairman, Mrs. Emma Crawford and Miss Elizabeth Hoover, membership; Mrs. Mildred George, chairman, Mrs. Edith Shanholtz and Mrs. Martha McNeil, publicity; Mrs. Betty Hughes, chairman, Mrs. Lillian Klavuhn and Mrs. Marie Cole, sunshine; Mrs. Marjorie Kight, Mrs. Martha Breig and Mrs. LaVerne Tewell, Ways and means; Mrs. Shirley Eisenberg, chairman, Mrs. Eleanor Lavin and Mrs. Gerkins, nominating for 1962.

Entertainment committees appointed are Mrs. Gerkins, chairman, Mrs. Mary Miller and Mrs. Dorothy George, February; Mrs. Margaret Pompei, chairman, Mrs. Gladys Head and Mrs. Julia Brant, March, and Mrs. Lucille Durrett, chairman, Mrs. Virginia Matt and Mrs. Betty Hughes, April.

Special prizes were won by Mrs. Martha Breig, Mrs. Elizabeth Creegan, Miss Cathleen Diehl, Mrs. Marjorie Kight, Mrs. French Brown, Mrs. Margaret Pompei, Mrs. Lillian Klavuhn, Mrs. Edith Shanholtz, Mrs. Julia Brant, Mrs. Loretta Haus, Mrs. Shirley Eisenberg, Miss Elizabeth Hoover, Mrs. Loretta Cassen and Mrs. Lucille Durrett.

Cards were played and prizes awarded in bridge and 500. Tissue boxes were first prize, desk sets, second, and small jewel cases, third. Bridge winners were Mrs. Veronica Schliefman; Mrs. Agnes Hersch and Mrs. Lillian Klavuhn. Winners in 500 were Mrs. Mary Ellen Serf, Mrs. French Brown and Miss Elizabeth Hoover.

Others attending were Mrs. Frances Aman, Mrs. Helen Carroll, Mrs. Lona Daum, Miss Ann E. Lottig, Miss Marguerite Mullan and Mrs. Nellie Nycum.

Mrs. Bessie Hanks was chairman of the arrangements committee, assisted by Mrs. Sarah Kelley and Miss Wanda Lee Hanks. The February meeting will be held at the Fort Cumberland Hotel.

Davis WSCS Donates To Fund

The Women's Society of Christian Service of Davis Memorial Church held its monthly meeting at the church Wednesday following a covered-dish luncheon.

Five of the 16 members took part in the devotional program, led by Mrs. Carl Bierman Jr. The theme was "Recalling Our Heritage," a review of Home Missions.

Mrs. George Abbott presided at the business meeting in the absence of the president. Dues were collected and an offering was taken for the orphans fund. The society voted to pay $150 for the church insurance premium. They also donated $50 for parsonage repairs.

The annual World Day of Prayer was discussed and members were selected to take part in a dramatization that will commemorate the day of prayer. Following the business meeting the group adjourned with a prayer.

The rummage sale planned by Circle 5 at Centre Street Church has been postponed.

Union Grove Homemaker Club Installs Officers

A covered dish supper meeting was held by Union Grove Homemakers Club Wednesday evening at the Bedford Road Fire Hall. Mrs. Jack Holliday presided. Mrs. Steve Bowling gave the invocation.

Mrs. Helen White gave a monologue and Mrs. Joseph Franklin read a poem. History of the hymn "Guide Me O Thou Jehovah," was given by Mrs. Ruthella Fey and the group sang the hymn. Roll call was answered to "What I Found Under the Christmas tree." Routine reports were given by Mrs. Holmes Cessna and Mrs. Helen White.

Mrs. Richard Douglas gave the auditing committee report and Mrs. Fey the sunshine report.

New officers were installed by Mrs. George Yeargan. They are Mrs. Steve Bowling, vice president and Mrs. Holmes Cessna, secretary. Mrs. Albert Windish, Mrs. Joseph Franklin and Mrs. Ruthella Fey were elected to the executive committee.

Mrs. Helen White, acting for the home management chairman, gave a talk on "Important Papers and Wills." Mrs. Wayne White was accepted as a new member.

Jingle gifts were exchanged and the meeting closed with the group singing "Missouri Waltz."

Sixteen members attended. Visitors were Mrs. Thomas Cramblitt, Mrs. Frank Towell, Mrs. Edith Taylor, Mrs. Wayne White, Mrs. Harry Barton, Mrs. Leroy Silcox, Miss Gloria Windish and Miss Nina Seitz.

Bridge Club To Play Annual Memorial Championship Game

A memorial championship game in honor of the late Mrs. Rae Pariser will be played Sunday at the Woman's Civic Club, Washington Street. Plans for the game were announced by John A. Moberly, president of the Western Maryland Bridge Club, at a special winners game of the club Thursday night.

The memorial game will be a two-session event, with the first game to start at 1:30 p. m. and the second session at 7:30 p. m. The winning team will be presented individual trophies, two engraved silver bowls.

Mrs. Pariser, wife of Irwin Pariser, was a member of the WMBA prior to her recent death. The memorial championship will be an annual event of the club.

Re Temple Card Party Set For Monday

The annual card party of Re Temple, Daughters of the Nile, will be held Monday at 8 p. m. at the Masonic Temple. The theme, "Winter Wonderland," will be carried out in decorations of pine, snowmen and snowflakes.

Mrs. Sara Lindsay, chairman, reports that there will be table prizes, refreshments, prizes and a candy and cookie table. Tickets may be purchased at the door or by calling Mrs. Ella Bortz, PA 2-1777. All players are requested to bring their own cards.

Chapter 914 WOM, Holds Service

Chapter 914, Women of the Moose, held a memorial service for co-worker Mrs. Mildred Thrasher, who was a member of the chapter for 18 years prior to her recent death. Taking part in the service were Mrs. Florence Wolf, senior regent; Mrs. Shirley Short, chaplain; Mrs. Pearl Payne, protem junior regent; Mrs. Mary Ann Humbertson, protem junior graduates regent and star recorder; Mrs. Edith Kifer, guide, Mrs. Irene Spinetta, assistant guide; Mrs. Peggy James and Mrs. Anna Dawson, co-workers; Mrs. Marie Payne, treasurer and Mrs. Mabel Young, recorder.

The regular chapter night program was held following the service. A letter regarding the mid-winter conference was presented. Plans were made to attend the conference being held in Frostburg.

Initiation was held for Mrs. Elizabeth Van Simmons, who was brought into the defending circle by Mrs. Irene Spinetta.

The next regular meeting will be held January 26. All officers and co-workers are urged to be present January 18 at 7 p. m. to go before the board meeting of Lodge 271.

It was announced that Mrs. Helen Thomas, college of regents, is a patient in Memorial Hospital.

Social Chart

A rummage sale will be held at Emmanuel Episcopal Church parish house, Washington Street, Wednesday, beginning at noon.

Circle 6, St. Paul's Lutheran Church, will hold its meeting January 18 at 8 p.m. at the home of Mrs. William Cooley, 1107 Holland Street.

Ursuline Academy Auxiliary will hold a rummage sale today beginning at 10 a.m. at Chaney Cigar Store Building, North Centre Street.

"Marcelle"
Our Exclusive Cosmetics for sensitive skins
Medical Arts Pharmacy
29 South Centre Street
PA 4-3730 We Deliver

Ann Landers . . .

Answers Your Problems

DEAR ANN LANDERS: I'm 15 and a sophomore in a boy's high school. I work 2 hours a week after school and on Saturdays.

My problem is my parents who insist that I pay my own tuition ($250 a year) plus all school expenses, clothing, gifts and contributions. This means I don't have one penny left to save for a hi-fi set I've been wanting for three years. Of course I don't get any allowance because I'm told "you work."

When I see my friends getting from $3 to $8 a week spending money I get pretty mad. I get B's in school and think I do pretty well. When I tell them they are too hard on me and I'd like a little time to myself they say, "We're going to keep you so busy you won't have time to get into trouble."

Both my parents work and they make good money. Our home is paid for and we have a new car every two years. They think nothing of buying $40 worth of liquor at one time.

I am going to list my expenditures and I'd like your advice on where to cut down so I can save $75 a year toward a hi-fi set. I know this will take a lot of your time and I never expect to see this in the paper because it will take up too much space, but I DO need your help.

$250.00 tuition for one year
30.00 3 pairs of shoes for one year
21.00 school books
14.00 4 shirts and two ties
34.00 underclothing
65.00 overcoat, hat and gloves
22.00 jacket
2.80 7 pairs of socks
9.00 milk at school
30.00 Christmas gifts for Mom and Dad
25.00 Christmas gifts for other relatives
10.00 Christmas cards
4.00 postage for cards
50.00 Church donations ($1 every Sunday, sometimes only 75c)
$566.80

I made $600 last year. Not listed above is a $7.00 corsage for Mother's Day and a $10 plant for Easter.

You can see I have $39.80 not accounted for. With this I go to an occasional movie or ball game. I pay bus fare when I can't get a ride, and sometimes I buy dessert at school. (I carry my lunch.) I want a hi-fi more than anything in the world but I don't see how I'll be able to buy it.—BITTER 15

DEAR BITTER: You and all the teen-agers who read this are going to hate me, but I think your folks have done a simply marvelous job of raising a self-reliant, dependable, self-disciplined son. Your letter was so unusual I decided it justified devoting the whole column to it. You are growing up with an abundance of self-respect, personal integrity and the priceless experience of managing yourself — and you are doing it beautifully.

Your budget, however, raised a few questions: Why a $65 overcoat every year? And $34 a year for underwear . . . are you wearing mink shorts? Finally, where can you get seven pair of socks for $2.80?

As a reward for being a first-rate teen-ager I'm suggesting to your folks that they buy you a hi-fi set for your next birthday. You have earned it.—ANN LANDERS

Are you tempted to smoke because the crowd does? If so, send for ANN LANDERS' booklet, "Teen-age Smoking," enclosing with your request 10 cents in coin and a long, self-addressed, stamped envelope.

(Ann Landers will be glad to help you with your problems. Send them to her in care of this newspaper enclosing a stamped, self-addressed envelope.)

(Copyright 1961, Field Enterprises, Inc.)

Goren On Bridge

(Copyright 1961, The Chicago Tribune)

WEEKLY BRIDGE QUIZ

Q. 1—As South you hold:
♠7 4 3 ♥A K 8 ♦A J 9 ♣8 6 5 2
The bidding has proceeded:

East	South
1 ♠	?

What do you bid?

Q. 2—Partner opens with one heart and you hold:
♠K Q 7 5 ♥A 7 6 ♦6 5 4 2 ♣7 2
What is your response?

Q. 3—Opponent opens with one diamond and you hold:
♠A K J 10 5 ♥A 10 5 3 ♦K 3 2 ♣5
What do you bid?

Q. 4—As South you hold:
♠J 10 7 6 5 4 ♥K 9 7 5 ♦4 2 ♣4
The bidding has proceeded:

North	East	South
1 ♦	Double	?

What do you bid?

Q. 5—You are South with a 90 part score and hold:
♠A J 6 ♥A 9 5 ♦K 8 4 3 2 ♣7 2
The bidding has proceeded:

North	East	South
1 ♠	Pass	?

What do you bid?

Q. 6—As South you hold:
♠A K ♥A 4 ♦8 5 2 ♣A 9 8 6 5 3
The bidding has proceeded:

South	West	North	East
1 ♣	Pass	1 ♥	1 ♠
2 ♣	Pass	2 ♥	Pass
?			

What do you bid now?

Q. 7—As South you hold:
♠A K 6 ♥A Q 8 2 ♦A Q 7 ♣J 8 3
The bidding has proceeded:

West	North	East	South
Pass	Pass	1 ♠	?

What do you bid?

Q. 8—As South you hold:
♠Q 7 5 2 ♥A K 7 5 4 ♦K J ♣9 3
The bidding has proceeded:

North	East	South	West
1 ♠	Pass	3 ♠	Pass
4 ♦	Pass	4 ♥	Pass
5 ♣	Pass	?	

What do you bid now?

(Look for answers Monday)

Secrets Of Charm

by John Robert Powers

To Win Popularity, Cultivate Warm Personality

Great or small famous or unlike, each of us has a basic need and desire: to be liked.

That is why having an outgoing nature is sure to put you ahead in the race for whatever it is you may be after. In your everyday manner, if you give others the feeling that you like them, you immediately have an advantage. A simple thing like a heart warming hello can give you a hold on the other person's heart. But if you greet people in a cool, imperious, stiff-arming fashion you make it easy for the other person to turn you and your interests aside.

You may say that your shyness or fear of another's rebuff is what governs your cool manner in meeting others. Examine your feeling a little more closely and determine whether it isn't merely a distrust. If that is the case, is your distrust firmly founded?

In that connection, I'd like to tell you about a conversation I had with the chairman of the board of one of America's large businesses. This company operates in most of the states of this country. A salesman knocks on the door of a prospective customer and places a premium—worth several dollars—in the customer's hand. She can have it and use it immediately; all she need do is buy an agreed amount of her groceries from the company in the future. The company advances the premium to her.

"Don't you worry about the money you have in these 'advanced' premiums," I asked.

"In a company as large as yours that totals up to a tremendous investment. You are giving credit to thousands and thousands indiscriminately — with no guarantee that they will ever complete the purchases necessary to pay for the premiums."

The famous business executive smiled. "Our company is founded on the belief in the honesty of people," he said. 'It has grown great on that belief. Our losses in trusting the people are so small that they can be disregarded all through the many years that we have been in operation."

So, don't you think you can trust others too? Invest a little more of yourself in your contacts. Be friendly. Be warm and outgiving with your nature and personality. The rewards you will reap in return will help you to grow and become as great a person as you may wish to be.

(Copyright, 1961, National Newspaper Syndicate, Inc.)

Wallpaper and Paint
PURUCKER'S
Wallpaper & Paint Store
158 N. Centre St.
PA 2-7887

The Eye Examination RECORDS OF Franklin Snear Optometrist have been purchased by Dr. E. Wyatt Winters Optometrist
Coffman's Optical
13 S. Centre St. PA 2-6480
Eye Examination
Eye Glasses • Contact Lenses

SPARK UP MID WINTER MENUS
SWIFT'S PREMIUM and ARMOUR'S STAR Steak Sale!

Full Cut Round 79c lb.
Waste Free Sirloin 85c lb.
T-Bone or Club Steak 93c lb.
30 EXTRA S&H GREEN STAMPS With Purchase of Kraft "Roka" Blue Cheese Dressing 2 8-oz. jars 45c
DOLE PINEAPPLE JUICE 2 46-oz. cans 57c
30 EXTRA S&H GREEN STAMPS with the purchase of Cypress Garden Orange Pineapple Drink 3 32-oz. cans 65c
Chase & Sanborn Instant Coffee 22c Off Label 10-oz. jar Pay Only $1.35
U.S. No. 1 Kathadin POTATOES 15 lb. peck 53c
Peter Pan PEANUT BUTTER 18 oz. jar 55c; 12 oz. jar 39c
15c Off Siesta Large 6-oz. Jar 89c
PARKING FACILITIES FOR 150 CARS
ALBERT'S Big-Cir-cle market at Crystal Park WEST ON ROUTE 40

Psychiatry, Once Considered Enemy Of Religion, Now In Harmony With Church

By GEORGE W. CORNELL
Associated Press Religion Writer

The stranger at the gate was considered an enemy at first. But once he got inside the house, he seemed to belong there. In fact, he finally was recognized as a life-long, important member of the family.

That, in short, is the tale of psychiatry's entry into the household of religion.

Despite the cold reception, and psychiatry's own unfriendly attitude in the beginning, the field is widely regarded today not only as being in basic harmony with the church, but as having had its actual origins there.

Noted theologian - philosopher Paul J. Tillich, of Harvard University, has traced this strange relationship, pointing out that a fundamental of both Christianity and psychiatry is "the doctrine of acceptance" of imperfect man.

While this concept stemmed from Christ, he says its significance was neglected in much recent theology until psychiatry helped restore it.

"The good news that he who feels unworthy of being accepted by God can be certain that he is accepted had been buried under doctrinal rigidity and aridity," he says, even though it was at the heart of Jesus' teaching.

But then, he adds, along came the psychoanalytic pattern, with its non-judging "acceptance of the mentally disturbed" to jolt the weight of Christianity back to its basic emphasis.

"Present theology can say again that acceptance by God of him who is not able to accept himself is the center of the Christian message," Dr. Tillich says.

Strangely, he notes, this rediscovery by the churches was stimulated by a man who spurned religion. Sigmund Freud, even though Freud carved psychoanalysis out of material intrinsic to the faith he disowned.

Not only theologians, but also many psychiatrists have noted this curious kinship.

Dr. Earl A. Loomis Jr., professor of psychiatry and religion at Union Theological Seminary, says that Freud, despite his jabs at religion, actually came close to the Bible's central teaching in stressing man's "psycho-somatic unity."

Freud saw, Dr. Loomis points out, that "man's whole life is of a piece," that "man lives with his whole being," that "inwardness, as opposed to outwardness, is important," that "rules and regulations are less significant than love and self-discipline."

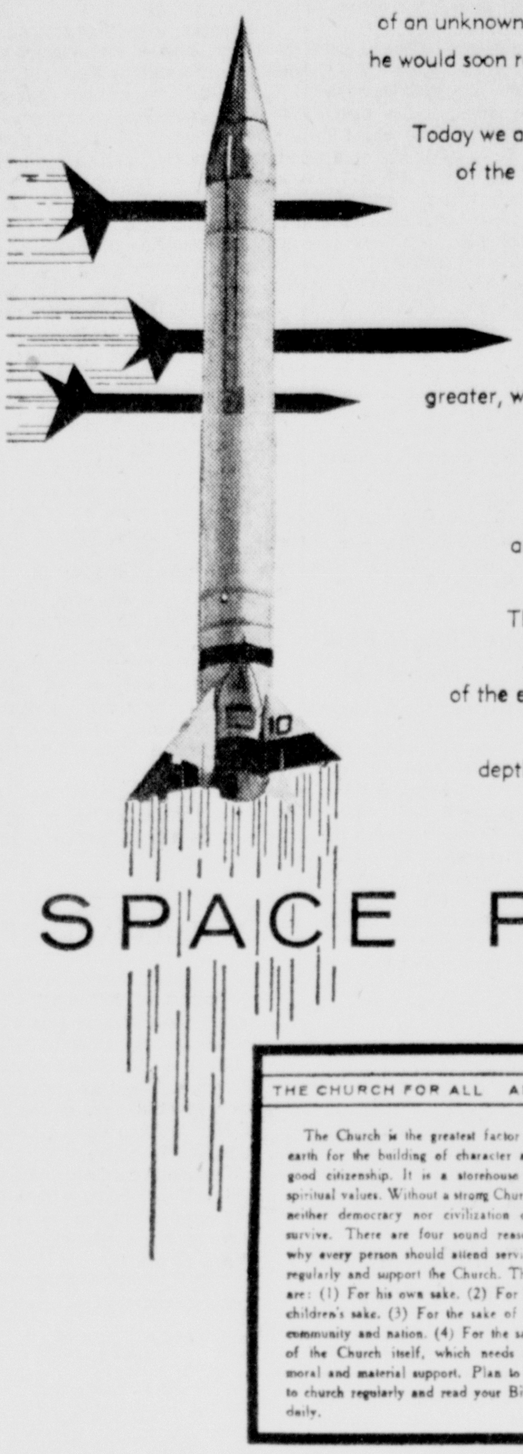

When Christopher Columbus began his probe of an unknown ocean there were many who predicted he would soon reach the edge of the world . . . and fall off into nothingness.

Today we are probing that **nothingness.** The edge of the world is everywhere; and man eagerly reaches for whirling worlds that pioneers yet unborn may colonize.

As we explore the vastness of God's creation we realize with greater awe His might and majesty. But greater, we know, is our need for understanding His Will, and His Love for man.

For man can take to his new worlds tomorrow only the Truth and Faith and Life he discovers in this world today.

Therefore, while a few gifted scientists are building highways from the edge of the earth, the Church is offering everyone opportunity to probe the spiritual depths which shall determine our destiny.

SPACE PROBE

Copyright 1961, Keister Adv. Service, Strasburg, Va.

THE CHURCH FOR ALL ALL FOR THE CHURCH

The Church is the greatest factor on earth for the building of character and good citizenship. It is a storehouse of spiritual values. Without a strong Church, neither democracy nor civilization can survive. There are four sound reasons why every person should attend services regularly and support the Church. They are: (1) For his own sake. (2) For his children's sake. (3) For the sake of his community and nation. (4) For the sake of the Church itself, which needs his moral and material support. Plan to go to church regularly and read your Bible daily.

Day	Book	Chapter	Verses
Sunday	Psalms	19	1-6
Monday	Genesis	2	1-4
Tuesday	Isaiah	40	26
Wednesday	Isaiah	2	10-11
Thursday	I Corinthians	2	1-2
Friday	Matthew	6	33-34
Saturday	Romans	8	1-4

THE FOLLOWING ESTABLISHMENTS ENCOURAGE YOU TO ATTEND THE CHURCH OF YOUR CHOICE

BERNSTEIN FURNITURE CO.
9 N. Centre St.

BOPP'S FLOWER SHOP
19 N. Liberty St.

EVELYN BARTON BROWN
11 N. Liberty St.

CITY FURNITURE CO.
22-24 N. Mechanic St.

E. V. COYLE FURNITURE CO.
45 Baltimore St.

1st FEDERAL SAVINGS & LOAN ASSN.
141 Baltimore St.

FIRST NATIONAL BANK & TRUST CO.
153 Baltimore St.

FORD'S DRUG STORES
Cumberland

WARD N. HAUGER, JEWELER
16 N. Centre St.

THE LIBERTY TRUST CO.
Cumberland

LIBERTY MILK CO.
450 Race St.

THE S. T. LITTLE JEWELRY CO.
113 Baltimore St.

THE MANHATTAN
Baltimore at Liberty

THE MARYLAND THEATRE
Cumberland

THE MUSIC SHOP, Inc.
35 Baltimore St.

PEOPLE'S HARDWARE
S. George at Union St.

ROSENBAUM'S
Baltimore St.

SCHWARZENBACH'S
128 Baltimore St.

SECOND NATIONAL BANK
Baltimore at Liberty

SUPER SHOE STORE
15-17 N. Centre St.

SINGER SEWING MACHINE CO.
65 Baltimore St.

SO. CUMBERLAND PLANING MILL CO.
31 Queen St.

STAR RESTAURANT
31 Baltimore St.

WALSH & McCAGH DRUG STORE
Cor. Centre & Bedford Sts.

WHITACRE'S MAYTAG APPLIANCES
31-35 N. Mechanic St.

WOLF FURNITURE CO.
42 Baltimore St.

PRESBYTERIAN

First Prsbyterian, 11-17 Washington Street, Rev. Maurice D. Robertson, pastor. Assistant pastor, Rev. Emil G. Teyssier. Church school, 9:45 a.m., worship 11 a.m. "But So Far . . . ." 6:30 p.m., Junior Hi and Senior Hi United Presbyterian Youth Fellowship.

Southminster Presbyterian, Third and Race Streets. Sunday school 9:45 a.m., worship, 11 a.m. Rev. Charles E. Shaw, guest minster. Youth Fellowship 7:00 p.m. Men's Club, 8 p.m.

First Presbyterian, Barton. Rev. George A. Roberts, pastor. Sunday school 9:30 a.m., worship 10:45 a.m. "Chosen For Holiness." Youth Fellowship 6:00 p.m.

Piedmont Presbyterian, Robert M. Campbell, minister. 9:45 Sunday School. 11 a.m., Sermon, "Satan's Wages or God's Gift." 6:30 Youth Fellowship. **Beryl Presbyterian Chapel,** 9:30 a.m. Sunday School. 7:30 p.m. worship.

First Presbyterian, Lonaconing. Rev. John Robert McClain pastor. 9:45 a.m. Church school, 11 a.m. worship and the installation of elders: "Sharing The Gospel." 7 p.m. United Presbyterian Youth.

CHURCH OF GOD

Church of God, Fifth and Seymour Streets, Rev. Charles D. Coley pastor. Sunday School, 10 a. m., worship, 11 a. m.; worship, 7:30 p. m.

Church of God Mission, South Lee Street, Rev. Horace A. Hawes overseer. Service 3:30 p. m.

Church of God, Frostburg, Rev. Paul Womack pastor. Sunday School, 10 a. m.; worship, 11 a. m.; and 7:30 p. m.

Church of God, Jennings, Rev. Joseph Fatkin pastor. Sunday School, 10 a. m., worship, 11 a. m. and 7:30 p. m.

Church of God, Loch Lynn, Rev. Norman J. Miller pastor. Sunday School 10 a. m., worship 7:30 p. m.

Church of God, Gorman, Rev. John Bava pastor. Sunday School, 10 a. m., worship, 11 a. m. and 7:30 p. m.

Church of God, Elk Garden, W. Va., Rev. Eugene Moreland pastor. Sunday School, 10 a. m., worship, 11 a. m. and 7:30 p. m.

Church of God, Piedmont, W. Va., Rev. Allen Tomberlin pastor. Sunday School 10 a. m., worship, 11 a. m. and 7:30 p. m.

Church of God, Newton Street, Keyser, W. Va., Rev. LeRoy Imperio pastor. Sunday School, 10 a. m., worship, 11 a. m. and 7:30 p. m.

Church of God, Paw Paw, W. Va., Rev. Carl Maynerd pastor. Sunday School, 10 a. m., worship, 11 a. m. and 7:30 p. m.

CHURCH OF THE BRETHREN

Living Stone Church of the Brethren, 114 North Cedar and Second Streets, Rev. Connell T. Chaney, pastor. Sunday School 9:45 a.m., worship 11 a.m., "The Divine Initiative." Worship 7:15-9:15 p.m., "School of Missions."

Danville Church of the Brethren, Route 220, five miles north of Keyser, Rev. David W. Tusing, pastor. Sunday School 10 a.m., worship 11 a.m., "Now Therefore, Arise!" CBYF meeting 7:30 p.m.

Old Furnace Church of the Brethren, Six miles south of Cumberland on Route 28 at Furnace Acres, Rev. George H. Jeffrey, pastor. Sunday School 10 a.m., worship 11 a.m., "Will You Also Go Away?" asked the Lord. Worship 7:30 p.m., "We Want to Know," panel discussion.

Lebanon Christian, Artemas, Penna., John H. Buffenmyer, pastor, Sunday School 9:45 a.m., worship 10:45 a.m.

Glendale Church of the Brethren, Flintstone, John H. Buffenmyer pastor. Sunday School, 10 a. m., Evening worship 7:30 p. m.

Cherry Grove Church of the Brethren, Nine miles west of Frostburg. Rev. Earl Harper, pastor. Sunday School 10 a.m., worship 10 a.m.

Wiley Ford Church of the Brethren, Rev. Louis D. Bloom pastor. Sunday School 10 a. m., worship 11 a. m. "I Haven't Time."

Churches of the Brethren, Owen G. Stultz, pastor. **Sunnyside,** Sunday School 10 a.m., morning worship 11 a.m.; **Knobley,** Sunday School 6:30 p.m. evening worship 7:30 p.m., women's fellowship 7:30 p.m.; **Harness Run,** Sunday School 10 a.m.

CHURCH OF THE NAZARENE

First Church of the Nazarene, 500 Oldtown Road. Rev. H. E. Heckert, pastor. Sunday school, 9:30 a.m., worship, 10:45 a.m., "Victory for His Followers." Young People's Service, 6:30 p.m.; worship, 7:30 p.m. "The Mission of Christ."

Bethel Church of the Nazarene, Bowman's Addition, Rev. Joseph L. Hoopengardner, pastor. Sunday School 9:30 a.m., worship, 10:30 a.m. NYPS 6:45 p.m. worship 7:30 p.m. Evangelistic service, Tom Fraley musical group from Crellin.

Oakland Church of the Nazarene, Eighth and Alder Sts. Rev. Marshall L. Brown, pastor. Sunday school, 10 p.m. a.m., worship 11 a.m. NYPS 6:45 p.m. worship 7:30 p.m. Evangelistic service.

Church of the Nazarene, Wiley Ford, Rev. A. L. Lepley, pastor. Sunday school, 9:30 a.m., worship, 11 a.m. Rev. T. J. Brant, special speaker. Young peoples society 6:45 p.m. worship 7:30 p.m. Evangelist Brant, speaker.

Bedford Church of the Nazarene, Bedford, Pa. Rev. L. L. Wright, pastor. Sunday school 9:45 a. m., worship, 10:45 a. m., Worship 7:30 p. m. Evangelistic message.

METHODIST

Centre Street Methodist, 217-225 N. Centre Street, Carlton M. Harris, Paul B. Stevens, Louis P. Chastain, ministers. 9:30 a.m. Church school. 9:30 and 11 a.m. worship, "Christian Unity in a Divided World." Rev. Donzel C. Wildey, executive secretary of the Maryland Council of Churches, speaker. 5:30 p.m., Youth Choir. 6:45 p.m., Youth Fellowship.

Kingsley Methodist, 242 Williams Street, Rev. Jacob H. Snyder, pastor. Sunday School 9:30 a.m., worship 11 a.m., "Wise Men Are Spirit Led." MYF 5:30 p.m.

Fairview Avenue Methodist, 640 Fairview Ave. Frank G. Wanek, pastor. Sunday School 10:45 a.m., worship 9:30 a.m., "Purifying Love."

Melvin Methodist, Reynolds and Marion, Rev. Frank G. Wanek, pastor. Sunday School 9:45 a.m., worship 11 a.m., "Purifying Love." MYF 6:15 p.m.

Mapleside Methodist, First and Maple, Rev. Frank G. Wanek, pastor. Sunday School 9:45 a.m., MYF 6:15 p.m., worship 7:30 p.m., "Purifying Love."

Central Methodist, 15 South George Street, Rev. Chester C. Hustead, pastor. Sunday School 9:45 a.m., worship 11 a.m., "What Is Good News?" 2 p.m. to 4 p.m. Children's Missionary School; 4 to 4:30 p.m. junior choir practice; 6 p.m. MYF.

First Methodist, 1707 Frederick Street, Rev. Everett W. Culp, pastor. Sunday School 9:30 a.m., worship 10:45 a.m., "The Choice Before Us." Youth and Adult Fellowships 6:30 p. m., worship 7:30 p. m., "Aim At Perfection."

Grace Methodist, Virginia Avenue near Second Street, Rev. Robert C. Nimon, pastor. Sunday School 9:30 a.m., worship 11 a.m., "A Set Purpose for Living." MYF 6:30 p.m.

Emmanuel Methodist, 27 Humbird St., Harold R. McClay Sr., pastor. Sunday School 9:45 a.m., worship 11 a.m., "Do You Still Trust?" 5:30 p.m., Jr. MYF, 7:30 p.m. "Is Man Worth Saving?"

Trinity Methodist Church, 122 Grand Avenue, Louis L. Emerick, minister. 9:45 a.m. Sunday School, 11 a.m. worship, "Five Minutes More." 2 p.m. Service at jail. 7:30 p.m. Worship sponsored by MYF, Miss Sandra Roeder, guest speaker and pictures of Holy Lands.

Metropolitan A.M.E., Decatur and Frederick Streets, Rev. Charles E. Walden Sr., pastor. Sunday School 9:30 a.m., worship 11 a.m., "The Work of Thy Hands, Establish Thou It."

Park Place Methodist, LaVale, Rev. Melvin D. Hughson, pastor. Sunday School 9:45 a.m., worship 11 a. m., "Believers Are Disciples." 5 p. m. Junior Youth Fellowship, 7 p.m. Senior Youth Fellowship.

LaVale Methodist, Rev. James E. Perry, pastor. Sunday School 9:45 a.m., worship 11 a.m., "Unloading the Troubles of Life." Children's choir rehearsal 10:30 a. m., Youth choir rehearsal 6 p. m., Intermediate Youth Fellowship 6:45 p. m., Senior High Youth Fellowship 6:45 p. m.

Bedford Methodist Circuit: Mineral Springs, Worship 9:30 a.m., Sunday School 10:30 a.m.; **Centreville,** Sunday School 9:30 a.m., worship 10:45 a.m.; **Bethel,** Sunday School 9:30 a.m., worship 7:30 p.m., "A Daring Church." John S. Park, minister.

Union Grove Methodist Circuit, Rev. Paul R. O'Brien pastor. **Elliott Memorial,** Worship 9 a.m., Sunday School 10 a.m.; **Mt. Pleasant,** Worship 10 a.m., Sunday School 11 a.m.; **Pleasant Grove,** Worship 11 a.m., Sunday School 10 a.m.

Fort Ashby Methodist Charge, Rev. Carl Burrows, pastor. **Short Gap,** 10 a.m. **Trinity Methodist,** 11 a.m. **St. Paul,** 7 p.m. **Mt. Olive,** 8 p.m.

Zion Methodist, Bedford Road. Rev. E. Kyle Sawyers, pastor. Sunday School 9:45 a.m., worship 11 a.m., "Christian Understanding of God." 7 p.m., MYF. 7:30 p.m., worship.

Centenary Methodist, Bedford Road. Rev. E. Kyle Sawyers, pastor. Sunday School 10:30 a.m., worship 9:30 a.m., "Christian Understanding of God."

Hyndman Methodist, Rev. Willard M. White, pastor. Sunday School 9:30 a.m., worship 10:30 a.m., "Temperance—The Ideal Quality in the Sphere of Desire." Vespers 4 p.m., "Music of Lowell Mason."

Grace Methodist, Midland, Clarence McCloud, minister. Sunday School 9:45 a.m., worship 11 a.m., "The Cross and the World."

Woodland Methodist, Woodland, Clarence McCloud, minister. Sunday School 10:45 a.m., worship 9:45 a.m., "The Cross and the World."

Shaft Methodist, Shaft, Clarence McCloud, minister. Sunday School 10:30 a.m., worship 7:30 p.m., "The Gospel of Returning."

Oldtown Methodist Charge, Rev. C. W. Sisk, minister. **Mt. Olive** Worship, 9:45 a.m., Sunday School 11 a.m.; **Oldtown,** Sunday School 9:50 a.m., worship 11 a.m.; **Mt. Tabor,** Sunday School 10 a.m., MYF 7 p.m., worship 7:45 p.m.; **Oliver's Grove,** Sunday School 9:45 a.m.

Dawson Methodist, L. Carl Whitten, pastor. Church school 10 a.m., worship 11 a.m., MCF 6 p.m., MYF 7 p.m.

Rawlings Methodist, L. Carl Whitten, pastor. Church school 10 a.m., worship 9 a.m., MYF 7 p.m. at Dawson church; official board 7:30 p. m.

Calvary Methodist, Ridgeley. Rev. Ben F. Hartley, pastor. Sunday School 9:45 a.m., worship 11 a.m., "The Church of the Living God." Junior MYF 6 p.m., Senior MYF 6:45 p.m., worship 7:30 p.m.

Barton Methodist, Rev. Byron H. Keesecker, pastor. Sunday School 9:45 a.m., worship 10:45 a.m., "God Knows Our Thoughts." MYF 6 p.m.

Cresaptown Methodist, Rev. Robert E. Bavender, pastor. Sunday School 9:45 a.m., worship 8:30 and 11 a.m., "The Changing Church." Senior High Fellowship 6 p.m., worship 7:30 p.m., "The Father".

Eckhart Methodist, William Anderson, minister. **Vale Summit,** worship 9:45 a.m., church school 10:45 a.m.; **Allegany,** church school 10 a.m., worship 11 a.m.; **Carlos,** church school 10 a.m.; **Eckhart,** church school 9:45 a.m., worship 7:30 p.m.

Corriganville Methodist, Rev. B. F. Hartman, pastor. Sunday School 10:30 a.m., worship 9:30 a.m. **Ellerslie Methodist,** Sunday School 9:45 a.m., worship 7:30 p.m.; **Wills Creek Chapel,** Cooks Mills, Pa., Sunday School 10 a.m., worship 11 a.m.

Mt. Savage Methodist, Rev. William C. Harpold, pastor. Sunday School 9:30 a.m., worship 8:15 and 10:45 a.m., "We Believe in the Church." Evening worship 7:30 p.m., "The Last Prayer Meeting."

Devis Memorial Methodist, Oldtown Road. Rev. Richard A. Budden, pastor. Sunday School 9:45 a.m., worship 11 a.m., "The Family Commandment." MYF 6 p.m., worship 7:30 p.m.

LUTHERAN

St. Luke Lutheran, 1601 Frederick Street. Rev. Carl C. Rassmussen, supply pastor. Sunday School, 9:45 a.m., worship 8:30 and 11 a.m. Senior Luther League 7 p.m.

St. Paul's Lutheran, Washington and Smallwood Streets, Rev. John F. Sammel, pastor. Sunday School 9:45 a.m., worship 8:30 and 11 a.m., "The Miracles of Jesus." Junior, Intermediate and Senior Luther Leagues at 6:30 p.m. 5:30 p.m., First and second year confirmation classes meet at the church.

Trinity Lutheran Missouri Synod, Smith and N. Centre Streets. Rev. Herbert W. Nommensen, pastor. Sunday School 9:25 a.m., worship 8 and 10:45 a.m., "We Are the Lord's." Fellowship Club progressive dinner 6 p.m.

St. John's Evangelical Lutheran, Arch and Fourth Strets. Rev. Russell E. Fink, pastor, and Rev. Robert B. Logan, minister of Christian Education. Sunday School 9:45 a.m., worship 8:30 and 11 a.m. (supervised nursery at 11) and 7:30 p.m., "The Lord of Daily Life." Holy Communion administered at 12:15.

OTHER CHURCHES

First Christian, Ralph Burnette, minister, 312 Bedford St. Sunday school, 9:30 a.m., worship 10:40 a.m., morning worship and communion, 7-8 p.m. Family service groups for all age levels.

Church of Christ, 211 So. Lee St. Bible school, 10 a.m., worship, 11 a.m. Evening worship, 6:30 p.m.

First Church of God, Delaware Ave., Mapleside. Rev. Marlin J. King, pastor. Sunday school, 9:30 a.m., worship 11 a.m.; worship 7:30 p.m.

Kingdom Hall of Jehovah's Witnesses, 1715 Frederick St. Presiding minister John Richmond. Assembly for house-to-house ministry 9:30 a. m. Watchtower study 7:30 p.m. "Separation and Divorce for the Sake of Peace."

Apostolis Church in Jesus, 400 Homer St. Rev. C. A. Wakefield, pastor. Sunday school 10 a.m. Evangelistic service 7:30 p.m.

Cumberland Unitarian Fellowship, Central YMCA. "Prayer: To Whom And For What?"

Christian and Missionary Alliance, 307 Wallace Street. Rev. Oliver E. Schlaegel, pastor. Sunday school 9:45 a.m., worship, 10:45 a.m. "Man's Place in The Home." Alliance Youth Fellowship 6:30 p.m. worship 7:30 p.m. "Heaven—A Prepared Place for Prepared People."

Church of Jesus Christ of Latter Day Saints (Mormon), 851 Columbia Avenue. Robert L. Hendershot, branch president. Sacrament service 7 p.m. Film will be shown as part of regular service.

Cumberland Mennonite, 127 Bedford Street. Rev. George D. Townsend, pastor. Sunday school, 9:45 a.m. worship 11 a.m. "The Glory of the Gospel." Youth Fellowship 6:30 p.m. worship 7:30 p.m. "The Life of Christ in Song."

Pinto Mennonite, Bro. Lehman Longernecker, pastor. Sunday school 9:30 a.m. Worship 10:30 a.m. YPBM 7:30 p.m. "Sins of the Inner Life and Results of Sin."

Prosperity Christian, Flintstone. Sunday school 10 a.m. preaching 11 a.m. Rev. Glenn Jones, pastor

Kingdom Hall of Jehovah's Witnesses, Lonaconing. J. M. Morton, presiding minister. 9:30 a.m. Assemble for Field Service. 3 p.m. Public Address, "What Is Your Future in the Space Age?" by J. H. Duckworth; 4:05 p.m. Watchtower Study, "Separation and Divorce for the Sake of Peace" 1 Cor. 7:15.

Central Christian, Hyndman, Pa. H. B. Rittenhouse, minister. Bible school 10 a.m. CYF 6:15 p.m. Worship 7 p.m.

Evangelical United Brethren

First Evangelical United Brethren, Race and Fourth Streets. E. E. Miller, D.D. pastor. Worship, 10 a.m., "Three-Fold Duty of Life." Sunday School and Youth hour 11 a.m. Boys and Girls Fellowship 6 p.m., worship 7:30 p.m. Nathanael's Confession of Faith.

Calvary Evangelical United Brethren, 30 East Mary Street. Rev. C. W. Tinsman, pastor. Sunday school, 9:30 a.m., worship, 11 a.m., subject, "The Knowing Witness." Youth Fellowship 6:30 p.m., worship, 7:30 p.m., subject, "The Ultimate Authority."

Potomac Park Evangelical United Brethren, Route 220 South, McMullen Highway. George S. Widmyer, minister. Sunday school, 9:45 a.m. Worship 11 a.m. "One Life to Live." Boys & Girls Fellowship 6 p.m. "Y" Hour 7 p.m.

Ridgeley Evangelical United Brethren, George S. Widmyer minister. Sunday School 10:30 a. m., worship 9:30 a. m., "One Life to Live." "Y" Hour at Potomac Park 7 p. m.

BAPTIST

Grace Baptist, 211 Greene Street. Rev. W. Randolph Keefe, pastor. Sunday School 9:45 a.m., worship 11 a.m., (nursery for small children) "Why Follow Jesus?" 6:30 p.m. Training Union. Miss Laurel Bachetti, missionary to the Mormons in Utah, will be our guest speaker. Worship 7:30 p.m., in charge of the Baptist Student Union of State Teachers College, Frostburg.

Second Baptist, Grand Avenue at Oldtown Road Rev. Archie McIntyre Jr., pastor. Sunday School 9:45 a.m., worship 11 a.m., "Faith or Foolish." Training Union 6:45 p.m., worship 8 p.m., "Three Essentials for Christian Joy."

First Baptist, 212 Bedford Street. Rev. T. Clifford Johnson, pastor. Sunday School 9:45 a.m., worship 11 a.m., "What Is a Christian?" Training Union 6:30 p.m., worship 7:30 p.m., "The Other Little Ships."

LaVale Baptist, 1124 National Highway. Rev. J. C. Lanning, pastor. Sunday School 9:30 a.m., worship 10:45 a.m., Training Union 6:30 p.m., worship 7:30 p.m.

Bedford Road Baptist, Bedford and Mill Roads, Rev. James E. Grant, pastor. Sunday School 9:45 a.m., worship 11 a.m., "Christ Sustains His Church." Training Union 6:30 p.m., worship 7:30 p.m., "Thank God and Take Courage."

Calvary Baptist, Cresaptown, Harold A. Allem, pastor. Bible school 9:30 a.m., worship 10:30 a.m., "The Creator Creates." Youth Fellowships 6:30 p.m., Gospel hour 7:30 p.m., "The New Creature."

Christ Memorial Baptist, Westernport. Rev. Luman Evans, pastor. Sunday School 9:45 a.m., worship 11 a.m., "Love the Motive of God's Gift." 6:45 p.m., young people's meeting; 7:45 p.m., evening worship, "Knock and He Shall Answer."

First Baptist, Westernport. 9:45 a.m., Sunday School. 11 a.m. worship, "The Costly Pearl." 6:30 p.m. Training Union, 7:30 p.m., evening service, "The Method if Jesus in Soul-Winning." **Stony Run Chapel,** 3 p.m., Preaching service, 3:50 p.m. Sunday School.

EPISCOPAL

Emmanuel Episcopal, 16 Washington St. Rev. H. M. Richardson rector. 8 a.m. Holy Communion. 11 a.m. morning prayer and sermon. Church school and nursery. 5 p.m. Junior Youth People's Fellowship. 7 p.m. Senior Young People's Fellowship.

Holy Cross Episcopal, 16 Virginia Avenue. Rev. William J. Cox, vicar. 8 a.m. Holy Eucharist. 10 a.m. Choral Celebration of The Hold Eucharist; Sermon: Church School for Children.

St. Philip's Episcopal Chapel, 9 So. Smallwood St. Rev. William J. Cox, Vicar. 11:30 a.m. Choral Celebration of the Holy Eucharist, Church School.

St. George's Episcopal, Mt. Savage. Rev. William E. McGrey rector. 7:30 a.m. Holy Communion. 9:30 a.m. Church School, 10:45 a.m. Holy Communion and sermon.

Saint Peter's Episcopal, Lonaconing. Rev Leslee E. Schwindt, vicar. 8 a.m. Holy Communion. 10 a.m. The Holy Eucharist and sermon. 10 a.m. nursery and church school. 11 a.m. meeting of altar guild. 2:30 p.m. class of instruction. Parish house. 7 p.m. SPYS.

KEYSER CHURCHES

Keyser Church of the Brethren, Main Street at Fort Avenue, Rev. C. H. Cameron pastor. Sunday School, 9:45 a. m., worship, 11 a. m., "The Royal Mile." worship, 7:30 p. m., "Suffering—Problem or Privilege."

Keyser Presbyterian, Main and Piedmont Street. Rev. John D. MacLeod Jr., pastor. Sunday School, 9:45 a. m., worship, 11 a. m., "God Answering." Pioneers 6:30; Senior High Fellowship 6:30 p. m.

Calvary Evangelical United Brethren, South Mineral Street, Millard R. Floyd minister. 9:45 a. m., Church School; 11 a. m., worship, "By This Shall All Men Know. . ." 6:30 p. m., Senior High Junior High and Boy's and Girl's groups.

Janes Methodist, Keyser, Rev. R. Edelle Monroe minister. 9:45 a. m., Church school; 11 a. m., service "The Simplest Form of a Church." 4 p. m., MYF.

Waldon Methodist, 10 a. m., Church School; 6 p. m., MYF; 7:30 p. m., evening service, "The Haughty and the Humble at Prayer."

FROSTBURG

Saint Michael's Catholic, Rev. Francis E. Montgomery, pastor; Rev. Regis F. Larkin, assistant. Masses at 5:30, 7:30 and 9 a.m. High Mass at 10:15 a.m. Novena devotion of the Miraculous Medal and Benediction of the Most Blessed Sacrament will follow the 10:15 o'clock Mass. Baptisms, 1 p.m.

First Congregational, Bowery & College Ave. Rev. William Price, pastor. Sunday school, 9:45 a.m., worship, 1 la.m. "Thou Shalt Not Kill." Pilgrim Youth Fellowship 6:30 p.m.

Church of the Brethren, 1 Beall St. Rev. Herbert Alford, pastor. Sunday school, 9:30 a.m., worship, 10:30 Why Go To Church? Junior High Meeting 6:15 p.m., worship 7:30 p.m.

Salem United Church of Christ, 78 Broadway, Rev. George L. Wehler, B.D. pastor. Sunday school 9:30 a.m., worship, 10:45 a.m. "Will Jesus Come Again?" Youth Fellowship 6:30 p.m.

Eckhart Baptist, Old Route 40, Eckhart. Rev. George Hattenfield, pastor. Sunday school, 9:30 a.m., worship, 10:45 a.m. "Rebuilding the Altar of God." Teacher Training Class 6:30 p.m., worship 7:30 p.m., "Limiting The Holy Spirit."

St. John's Episcopal, Broadway and Stoyer streets. Rev. H. M. P. Davidson rector. 8 a.m. Holy Communion. 10:30 a.m. Holy Eucharist; sermon; Church school.

First United Presbyterian, Rev. E. M. Goetschius pastor. Sunday School, 9:30 a. m., worship, 11 a. m., "The Importance of Faith." United Youth Fellowship 6:30 p. m.

Zion United Church of Christ, East Main Street, Rev. Paul V. Taylor pastor. Sunday School, 9:45 a. m., worship, 11 a. m., "The Place of Prayer in an Age of Science. Catechetical Classes 6:30 p. m.

First English Baptist, E. Main St., Rev. Marvin C. Simpson pastor. Sunday School, 9:30 a. m., worship, 10:30 a. m., "Soul Commitment." Training Union 6:30 p. m.; worship, 7:30 p. m., "One Man Plus God."

Welsh Memorial Baptist, Charles & Beall Streets, Rev. Demauth Blanton pastor. Sunday School, 9:45 a. m., worship, 11 a. m., "When Jesus Failed." worship, 7:30 p. m., "Special installation service for the new pastor followed by reception for pastor and his wife in the fellowship hall.

Seventh-Day Adventist, 81 West College Avenue. Elder Ralph E. Wallace pastor. Sabbath School, 10:45 a. m., worship, Saturday, 9:30 a. m.

Dickerson A.M.E., Mechanic and Pine streets, Rev. E. H. Purnell pastor. Sunday School, 10 a. m., worship, 11 a. m., "A Test of Faith." Rev. T. C. Freeman, presiding elder of the Hagerstown District, 3 p. m.

First Methodist, 46 West Main Street, Rev. Robert W. Current pastor. Sunday School, 9:45 a. m., worship, 8:30 & 11 a. m., "I Corinthians 13", Senior and Junior MYF 6:30 p. m.

Church of the Nazarene, Center & Charles streets, Rev. Ralph A. Mickel pastor. Sunday School, 9:45 a. m., worship, 10:45 a. m., "Blessed Are the Peacemakers." Youth meets 7 p. m.; worship, 7:45 p. m., Second in a series of messages.

St. Paul's Evangelical Lutheran, West Main and Water Streets, Rev. Kenneth E. Morelock postor. Sunday School, 9:30 a. m., worship, 10:45 a. m.; "A Miracle—Today?" Intermediate Luther League party 6:30 p. m.; Senior Luther League 7 p. m.

ASSEMBLY OF GOD

Central Assembly, Corner of Johnson & Fayette Sts. Rev. Frank J. Fratto, assistant. Rev. Wendel Cover. Sunday school 9:45 a.m. Worship 11 a.m. Evangelistic service 7:45 p.m.

First Assembly, 21 Elder St. Rev. Arthur Vespa. Sunday school 9:45 a.m. Worship 11 a.m. Evangelistic service 7:30 p.m.

First Assembly, Westernport. Rev. Newton Chase. Sunday school 9:45 a.m. Worship 11 a.m. Evangelistic service 7:30 p.m.

First Pentecostal, Lonaconing, Rev. Charles Fussel. Sunday school 10 a.m. Worship 11 a.m. Evangelistic service 7:30 p.m.

Assembly Of God, Keyser. Rev. R. C. Lymburner. Sunday school 9:45 a.m. Worship 11 a.m. Evangelistic service 7:30 p.m.

Trinity Assembly of God, Midlothian. Rev. James L. Tate. Sunday school 9:45 a.m. Worship 11 a.m. Evangelistic service 7:30 p.m.

Flintstone Assembly of God, Flintstone. Rev. Marlyn Krob. Sunday school 10 a.m. Worship 11 a.m. Evangelistic service 7:45 P.M.

LaVale Chapel, LaVale. Rev. Hartley Wigfield. Sunday school 9:45 a.m. Worship 11 a.m. Evangelistic Service 7:45 p.m.

Bedford Valley Assembly of God, Rev. Daniel Hare. Sunday school 9:45 a.m. Worship 11 a.m. Evangelistic service 7:45 p.m.

Green Ridge Assembly of God, Rev. Josephine Keller. Sunday school 9:45 a.m. Worship 11 a.m. Evangelistic service 7:30 p.m.

Cresaptown Assembly of God, Rev. Ruth Cowgill. Sunday school 10 a. m. Worship 11 a. m. Evangelistic service 7:45 p.m.

Bethel Assembly, Oldtown. Rev. T. J. Kerfoot. Sunday school 9:45 a.m. Worship 11 a.m. Evangelistic service 8 p.m.

Calvary Assembly of God, Fort Ashby. Rev. Raymond Kirby. Sunday school 9:45 a.m. Worship 11 a. m. Evangelistic service 7:45 p. m.

Glad Tidings Tabernacle, Valley Road. Rev. Elva Brotemarkle. Sunday School 10 a.m. Evangelistic service 7:30 p.m.

Bethel Tabernacle, Patterson Creek. Rev. Wilbur Elliott. Sunday school 10 a.m. Worship 11 a.m. Evangelistic service 7:30 p.m.

Maranatha Assembly of God, Grantsville. Rev. William K. Ferguson. Sunday school 9:45 a.m. Worship 11 a.m. Evangelistic service 7:45 p.m.

Faith Assembly Of God, Wiley Ford. Rev. Howard Reckley. Sunday school 9:45 a.m. Evangelistic service 7:30 p.m.

Frostburg Assembly Of God, Maple & Stoyer. Rev. George LeRoy. Sunday school 9:45 a.m. Worship 11 a.m. Evangelistic service 7:30 p.m.

Ebenezer Assembly Of God, Chaneysville. Rev. Hazel DeVore. Sunday school 10 a.m. Worship 11 a.m. Evangelistic service 7:30 p.m.

Paw Paw Assembly of God, Amelia Street. Rev. Robert Glass. Sunday school 2:30 p.m. Worship 3:30 p.m.

Romney Assembly Of God, Rev. Irvin Mason. Sunday school 9:45 a.m. Worship 11 a.m. Evangelistic service 7:30 p.m.

Burlington Assembly of God, Rev. Albert L. Ogden. Sunday school 10 a.m. Worship 11 a.m. Evangelistic service 7:30 p.m.

Green Spring Assembly of God, Rev. Harry Baldwin. Sunday school 9:45 a.m. Worship 11 a.m. Evangelistic service 7:30 p.m.

Springfield Assembly of God, Rev. Albert Ark. Sunday school 9:45 a.m. Worship 11 a.m. Evangelistic service 7:30 p.m.

UNITED CHURCH OF CHRIST

St. Mark's United Church of Christ, Park and Harrison Streets, Rev. Carl H. Clapp pastor. 9:45 a. m., Sunday School; 11 a. m., worship, "A Time for Remembrance." 6:30 p. m., Youth Fellowship.

Zion United Church of Christ, 405-7 N. Mechanic Street, Rev. George Alfred Hazen pastor. Sunday School, 9:30 a. m., worship, 10:45 a. m., "The Beginning of Miracles."

St. Matthew's United Church of Christ, Bowling Green, Rev. Richard W. Barley pastor. Sunday School, 9:45 a. m., worship, 11 a. m., "Into All The World."

First United Church of Christ, Hyndman, Rev. John B. Zinn pastor. Sunday School, 10:30 a. m., worship, 9:30 a. m., "What's Your Size?" Holy Communion Service.

Redeemer United Church of Christ, Ellerslie, Rev. John B. Zinn pastor. Sunday School, 9:30 a. m., worship, 11 a. m., subject, "What's Your Size?" Holy Communion Service.

Keeping Up With Hollywood

by Louella Parsons

HOLLYWOOD—No Friday the 13th jinxes for Bobby Darin. Friday the singing bridegroom announced the formation of his independent movie company, Sandar Productions. Before there are any cracks about his planning to co-star with Sandra Dee — I can tell you, he isn't!

Bobby and his manager-partner Steve Blauner have bought "The Sound of Hell," an original by Richard Carr, to star young Darin. The actors already approached for the other top spots are Janet Leigh, Burl Ives and Sammy Davis, Jr. No "Mrs." Bobby.

Ever since young Darin fell in love with Sandra while making "Come September" in Rome, he has been movie-minded. He'll activate his picture in the late spring, after his singing tour.

Now that the baftlin' Borgnines, Ernie and Katy Jurado, have forgiven and forgotten the battle wounds (How many times does this make?) I hear Ernie isn't nearly as eager to escape to Italy.

Ernie has been reading the script of "Cape Fear", Gregory Peck's next picture with Sy Bartlett producing at U-I, and he is interested in the role of the heavy. Well, Ernie used to specialize in heavies before "Marty."

The Peck movie is about ready to roll and if Ernie can get a postponement of the Italian picture he'd like to do this with Greg.

It wouldn't be fair to mention her name but one of the most beautiful and attractive women visitors to our town in years told me the only actor she wanted to meet was Efrem Zimbalist, Jr. The enthusiasm over the good-looking actor isn't confined to the opposite sex. The Mirisch Bros., for whom Zimbalist is co-starring with Lana Turner in "By Love Possessed" are so sold on him they have opened negotiations with Warner Bros. for another loanout. Could it be "Two For the Seesaw" with Shirley MacLaine?

Mel Ferrer is also after Efrem for his "Nine Coaches Waiting" at Columbia in the spring. Of course, Warners have first dibs on Zimbalist for seven years.

Phyllis McGuire, of the singing McGuires, sounded like a happy girl when she called to say "hello" and to tell me that she and Dan Rowan had made up the argument which broke up their romance. She certainly spoke like a girl in love when she told me, "Dan and I talk two or three times a day over the 'phone. He and Dick Martin are at Harrah's Club at Lake Tahoe, you know."

You can just about make book that Phyllis and Dan will marry when his divorce from Phyllis Rowan (Yes, the same name) is final. Dan's ex-wife told me there will be no hitches on her part because she knows Dan and the pretty singer are very much in love.

The McGuires are all crazy about California and want to live here.

It's a tribute to Clark Gable's fine talents as an actor that the special showing of "The Misfits" in a Paramount projection room was not a sad affair. John Huston was the host and among the guests were Carl Sandburg and about 30 of Clark's old friends.

Kay Gable did not come to the screening—that's a little too much to expect. But she talked with John right after the picture and was delighted to hear that everyone thought this was Clark's finest performance in years.

When Ava Gardner was briefly in New York she didn't say "yes" or "no" to starring in "Sweet Bird of Youth" in Hollywood. She wants the picture but still hates Hollywood and working here.

But Ava did finalize engaging George Stacey, who recently redecorated Princess Grace's apartment in the Palace of Monaco to do her new apartment in Madrid. Ava has taken over the top floor of a four-story apartment house in the heart of Madrid and she plans to make it the most elaborate home she's ever occupied.

(Copyright 1961)

Educators Ask Coordinated W. Va. Program

CHARLESTON, W. Va. (UPI)—The West Virginia Education Association (WVEA) and the State Education Department Friday joined in calling for a coordinated program of economic and school improvements.

Their four-step plan, endorsed also by the State School Boards Association, is aimed at eventually pumping $60 million a year in new money into schools. Of this, $38 million would come from state funds.

WVEA Executive Secretary Phares E. Reeder said this amount would bring the level of West Virginia public education up to the national average.

During the first three years of the plan, a portion of the $38 million of new state money would go into economic development as Gov.-elect W. W. Barron and the legislature see fit.

By the fourth year, all the money would go for schools—plus "another $25 million (that) can be raised at the local level for support of our schools."

In the first year, as proposed by the groups, $23 million of the $38 million would go into the economic phase of the two-fold program, with $15 for schools. The second year, the amounts would be approximately reversed and the third year all but $6.2 million would be for schools.

Local Soldier Meets Army Secretary

Master Sgt. Don Cosgrove, grandson of Mr. and Mrs. E. P. Cosgrove, 607 Sylvan Avenue, shakes hands with Secretary of the Army Wilber M. Brucker at a reception in Secretary Brucker's honor given by about 200 non-commissioned officers in the Washington area at Fort Myer, Va. Accompanied by Under Secretary of the Army Hugh M. Milton II, Secretary Brucker had lunch with the NCOs and gave them what he called his farewell address, as he leaves office next week. He was invited by Sgt. Major Joseph Barget, top non-commissioned officer in the Army. M Sgt. Cosgrove is with the office of the Chief of Information of the Department of the Army.

W.Va. Delegates Would Tighten Teen Licensing

CHARLESTON, W. Va. (UPI)—Seven bills were introduced in the West Virginia Legislature Friday, including one designed to tighten licensing of teen - age drivers.

Introduced by Dels. J. E. Watson, D-Marion, and Harry L. Buch, R-Ohio, the licensing measure would require a 16 or 17 year-old to get parental consent before obtaining license. The present minimum age is 16, but parental consent is not required.

Licenses issued to 16 or 17 year olds would be known as "junior drivers licenses," and regular operators or chauffers permits would be granted only when a person becomes 18.

Junior licenses could be revoked on conviction of certain traffic offenses or if parental consent were withdrawn.

An interim committee - sponsored bill modernizing the state's adoption laws was introduced in their respective chambers by House Speaker Julius Singleton and Senate President Howard Carson.

The bill would give judges more authority in adoption cases.

Meanwhile, a resolution presented to the Senate would set up a special interim committee to study regulatory statues, rules and regulations concerning West Virginia's public utilities.

Introduced by Sens. William Tompos, D-Hancock and Paul Moore, D-Jackson, the resolution would authorize expenditure of $50,000 for a two-year study to be presented to the 1963 Legislature.

The two sponsors said the study would recommend elimination of certain regulations that have made public utility rates "unfair, unjust and detrimental to the West Virginia consumer."

Two bills relating to education also were sponsored by Singleton. One would eliminate the filling of unexpired county board of education terms at general elections by holding such elections at primary election time when board members are chosen by the voters normally.

The other would wipe out of state law present qualification for county school superintendents and provide that the state board of education would set up new ones.

'Back To Work,' Rev. Crowson Tells Solons

CHARLESTON, W. Va. (UPI)—The West Virginia Legislature was told Friday to "forget liquor-by-the-drink, quarrelling and bickering, and go to work on West Virginia's truly basic needs."

This advice came from the Rev. L. E. Crowson, Logan, chairman of the board of Christian Social Concerns of the West Virginia Methodist Conference.

Crowson, who also is legislative chairman of the West Virginia Temperance League, said that during a recent meeting of the board in Ripley, it was recommended that the legislature create an Alcohol Study Commission to rehabilitate alcoholics.

Crowson said the legislature should not "waste its time" on the controversial liquor-by-the-drink issue. A proposal to legalize bars is almost certain to come up at this session.

Crowson said the board also recommended that the legislature take "whatever steps are necessary to build a modern road system" and create a state voluntary arbitration board to promote "a sympathetic and understanding relationship between management and labor."

Route 40 Club Hears Report

FROSTBURG—Mrs. Otis Kamp presided at a recent meeting of Route 40 Homemakers at the school. Mrs. Guy Hardesty read the Scripture and Mrs. Ellwood Klotz, the thought.

Roll call and minutes of previous meetings were given by Mrs. Roy Jenkins. Mrs. Edwin Robeson lead the group singing. Ethel Grove, home demonstration agent gave a demonstration on sea foods.

An international relations report was given with Mrs. Edward Crowe, chairman.

The next meeting will be held February 8 with Mrs. Ellis Crowe and Mrs. Edward Crowe as hostesses.

Two Teachers

(Continued from Page 14)

Mrs. Hankins received a bachelor of arts degree in 1942 upon graduation from Pennsylvania State College. She taught four years at Oldtown and five years at Allegany before she married and resigned in 1951.

Mrs. Mollohan graduated from Roberts Wesleyan College in 1955 at North Chili, N. Y., where she received a bachelor of science degree in biology.

She taught one year in Riverside School in Elwood City, Pa., said Mr. Rizer.

Attend Funeral

Mrs. Anna Brooks, Mrs. Frank Schilling and Mrs. Virginia Schilling and daughter Pinky, returned from Charleston, W. Va. where they attended funeral services for Mrs. Brooks' grandson, David Gene Schade, age 20. His parents, Mr. and Mrs. Walter G. Schade were former residents of Cumberland and are graduates of Allegany High School.

4-H'ers To Meet

FROSTBURG — The Senior 4-H Club will meet in Gunter Hall of Frostburg State Teachers College Monday at 7 p.m. with Janice Fuller presiding. Installation of officers and initiation of new members will be held. All members are urged to attend.

Weatherholt

(Continued from Page 14)

A member of the Democratic State Central Committee and active in political circles, he is currently a trustee of the County Library, appointed by Gov. Tawes, and was a member of the county library system promotion committee for six years.

He sought election to City Council twice and the Board of County Commissioners once. He has been twice elected to the Democratic State Central Committee. He is also a past manager of party headquarters and has served in various Democratic capacities.

At one time he was associated with The Bradstreet Company, a financial firm, and also held brief employment with Celanese.

Longtime Newsman

Mr. Weatherholt was a reporter for the Cumberland Evening and Sunday Times before purchasing a commercial printing plant in Syracuse, Ind., in 1936.

Following employment with the Kelly-Springfield Tire Company here, and World War II combat duty with the 55th Field Artillery Battalion with the First Army Corps, he returned to newspaper work with The Cumberland News.

Before entering the Army, he organized and directed the "Save-the-Y" fund campaign, and in 1942 conducted the first successful Red Cross War Chest Drive. Both drives exceeded their goals by several thousannd dollars.

A member of First Presbyterian Church, he has been active in many church functions and has served as an officer in several. He also taught as emergency teacher at Fort Hill and Allegany high schools for four years.

Active In Club

Mr. Weatherholt is a member of the Cumberland Elks, Cumberland Moose, United Commercial Travelers, American Legion and Veterans of Foreign Wars. He is a charter member of the Cumberland Optimist Club. The new chairman is a past secretary of the Lions Club, DeMolay Alumni Association, and Junior Association of Commerce, and of the board of the Central YMCA.

He has been a member of Girl Scout Council for 10 years and served two terms as a director of the Cumberland Community Chest, for which he was publicity chairman 12 campaigns.

Married to the former Betty Rees Fisher, daughter of Mr. and Mrs. A. C. Fisher, LaVale, he is the father of two sons, Robert, 7, and Allan nnJrnUsecon shrdlu m and Allan Jr., 12.

Dr. Moore To Repeat Hike Across U.S.

LONDON (AP) — Dr. Barbara Moore announced Friday she will hike across the United States a second time—in March or April—because John F. Kennedy won the presidency.

"I promised myself," she said, "that if Kennedy won I would walk again from the Pacific to the Atlantic. While he's in office, I'm sure we will have no war. He is a chap who was in the war himself and he knows what it is like."

The honking of geese is said to have saved ancient Rome from invasion by the Gauls.

North America is the original home of the turkey.

Local Church Plans School

Living Stone Church of the Brethren will conduct a mission school starting Sunday evening, according to Rev. Connell T. Chaney, pastor.

The theme of the school will be "Into All the World Together." Rev. Chaney said the sessions will begin at 6:30 p.m. and will conclude at 8:30 p.m.

The mission school will begin tomorrow evening and will continue for the next three Sundays. Classes will be held for all age groups from the primary department to the adults.

Teachers for the primary grades will be Mrs. Clarence Ludwick and Mrs. Lester Weimer. Junior department teachers will be Mrs. Orrie Royce and Mrs. Roy McDonald. Mrs. Kay Deahl and Gene Weber will teach the combined junior high and youth class. Mrs. Connell Chaney and Earl Ashenfelter will teach the adult class.

Dean of the school is Mrs. Thurl Turner, assisted by Clarence Ludwick. Miss Geraldine Weimer will be secretary of the school.

Rev. Mr. Chaney said this is the second year the school has been held. Tomorrow night the color filmstrip, "World in a World," will be shown to the youth and adult classes.

Underwood Takes Coal Company Post

HUNTINGTON, W. Va. (UPI)—Outgoing Gov. Cecil H. Underwood will become a vice president of Island Creek Coal Co., the nation's third largest soft coal producer.

The formal announcement, confirming earlier reports, was made Friday by Island Creek President Raymond E. Salvati, with Underwood seated beside him at a news conference in the company's headquarters here.

Underwood leaves office Monday when W. W. Barron, a Democrat, will be sworn in as West Virginia's 26th governor.

Announce Birth

MIDLAND — Mr. and Mrs. George A. Winner Jr., Hyattsville, have announced the birth of a son in Miner's Hospital, Frostburg this week. Mr. and Mrs. Eugene Eagan, Railroad Street and Mr. and Mrs. George A. Winner Sr., Route 1, Frostburg, are the grandparents. Mrs. Winner is the former Joan Eagan of Midland. The baby has been named Brian Richard Eagan.

Georges Creek Man Feted On Birthday

FROSTBURG — Harry Lewis of Consolidation Village was honored at a party on his 60th birthday a recent evening.

Attending were Mrs. Lewis, Ronald and Warren; Mrs. George Edwards; Mrs. George Whitaker; Mr. and Mrs. George Buckalew Sr., George Buckalew Jr., Mr. and Mrs. Leroy Dishong; Mr. and Mrs. Ervin Wampler, Kathy and Vicky Wampler, Mr. and Mrs. William Lewis, Debbie and Gail.

Unable to attend were Mr. and Mrs. Sam Thomas, Michigan, and Mr. and Mrs. Harry Lewis Jr., Bainbridge Naval Training Center.

Victory Class Holds Meeting

FROSTBURG — The Victory Class of Salem United Church of Christ met a recent evening with Mrs. Lena Hill presiding. Mrs. Marie Cramer was in charge of the devotions.

A song service was held followed by a reading, "Path in the Snow," by Rosella Youngerman. "Beneath My Loved Ones Window" a piano selection, was given by Mrs. Martha Hoskens.

The scripture was taken from the Book of James, chapter 2, with the meditation "How to Handle Criticism."

The project for next month will be quilting. Mrs. Robert Wilson presented a quilt top which the class will complete and send to a home sponsored by the church.

The program closed with the Mizpah benediction. Refreshments were served by Mrs. Hill and Mrs. Stella Robinson.

Move To Virginia

FROSTBURG — Mr. and Mrs. George Whitaker have left Frostburg and taken up new residence at 20 East Del Ray Avenue, Alexandria, Va.

Area Man, 53, Found Hanged

A 53-year-old Lake Gordon area man was found hanging in his bedroom yesterday afternoon, according to authorities, who said the man had been dead about 36 hours.

Neighbors found the body of Charles Reed Miller, and Pennsylvania State Police were notified by Ray Nixon, acting superintendent of the Lake Gordon filtration plant.

Deputy Coroner Ralph Mickle, Schellsburg, Pa., said the man committed suicide, and police said there was no foul play. Mr. Miller was unemployed.

He lived alone in a two-room dwelling. His body was taken to the Barefoot Funeral Home in Bedford, according to police, who said the man was found about 3:45 p. m. yesterday.

Police said he had not been seen around the house for a day or so, and the neighbors decided to investigate.

St. Peters & Pauls Parent Teachers Assn. Covered Dish Supper Featuring Roast Beef Parish Hall Sunday, Jan. 29th 1 to 6 p. m. Adults $1.50 Children under 12—60c

CINEMASCOPE SUPER 40 A MILES WEST OF CUMBERLAND

NOTHING LESS THAN A MIRACLE IN MOTION PICTURES!
COLUMBIA PICTURES presents THE 3 WORLDS OF GULLIVER in SUPERDYNAMATION and Eastman COLOR
starring KERWIN MATHEWS
NOW At 12:00 - 2:00 - 4:00 - 5:55 - 7:55 - 9:50
MARYLAND THEATRE

Round & Square DANCE Saturday Nite Music by Fred Lock & the Dudes Bowman Addition Fire Hall

"Can't think of anything to cook for dinner"
Bring The Family To The CENTRAL Lunch and Dining Room 71 North Centre Street Good Food — Low Prices Always Open

We Cater To Private Parties Banquets Wedding Receptions
Circle Inn at Foot of Dingle Hill PHONE PA 2-9872

Round and Square DANCE Friday 9 'til 12 Music by Hazel Wheeler Trio Members and Guests Admission Free RIDGELEY American Legion

Watch for the OPENING of the Coin-Operated SPEED-WASH LAUNDRY at the Crystal DRIVE-IN Theatre

NEW CHANNEL MASTER T-W ANTENNA Sold At Better TV & APPLIANCE DEALERS
TV & RADIO PARTS COMPANY Distributor 210 S. Mechanic St. PA 4-7000

STRAND TODAY AT 2:45-5:03-7:21-9:31
VARIETY IS THE SPICE OF LOVE!!!
CARY GRANT
DEBORAH KERR
ROBERT MITCHUM
JEAN SIMMONS
"THE GRASS IS GREENER" TECHNICOLOR TECHNIRAMA

Round & Square DANCE EVERY Sat. Nite Music by the Melody Ramblers Flintstone Fire Hall

LATEST RECORDS HI-FI & STEREO Special Selection 45's 3 for $1.00 SUPREME 134 N. Centre PA 2-3160 Shop 9 'til 9 Daily

Super Right Ground Beef 49c lb.
COME SEE...YOU'LL SAVE AT A&P
California Navel Oranges Size 88's 69c doz.
Jane Parker Large Angel Food Ring 39c each
Ann Page Elbow Macaroni 2 lb. pkg. 33c
A & P Fresh Florida Orange Juice qt. 29c

Enjoy Fine Steak? Then You're Sure To Go For Anton's
T-BONE STEAK DINNER served Saturday evening
Complete Dinner For Only $3.50
ANTON'S Fort Cumberland Hotel Dining Room

STAR RESTAURANT Good Food and Service 31 Baltimore Street
SATURDAY SPECIAL
Roast Young Turkey, Dressing 85c
Roast. or Fried Young Chicken, Dressing 85c
Fried Oysters ... Plate 85c Fried Oysters ..... Dinner $1.25
Fried Ham Plate (Swift Premium) 85c
Breaded Veal Cutlet—Tomato Sauce 75c

Charley - Bob - Walt - say: You've tried the rest— Now Get The Best!
SPECIAL DELICIOUS STEAK DINNERS (All Aged Beef Used) 2.50 and 3.00
OTHER DINNERS from 1.50
Special Shoppers Lunch FRIED CHICKEN 75c & 90c
Liberty Tavern, Inc. 42 N. Liberty St.

One Cent Boost In Sales Tax Is Approved

W. Va. Moves To Curb Unemployment

By BILL BARRETT
United Press International

CHARLESTON, W. Va. (UPI)—The West Virginia Legislature rammed through an emergency one-cent increase in the state sales tax Friday, to take effect Sunday. The proceeds will provide public works jobs for some 5,000 of West Virginia's unemployed.

The temporary measure — hiking the tax rate from 2 to 3 per cent on sales over $1 — was approved overwhelmingly and sent to Gov. Cecil H. Underwood for his signature. He announced earlier that he would sign it.

The tax hike, first change in the hike since the levy was imposed by the 1933 Legislature, came only 48 hours after the 55th Legislature convened Wednesday and represented a modern record for speedy action on a major, controversial tax bill.

Along with a companion bill to be passed next week, it will raise an estimated $6 million in new revenue by next Aug. 31 for the public works program.

Gov.-elect W. W. Barron, who surprised legislative observers by proposing the tax increase on the eve of the session, called the lawmaker's quick action "wonderful."

For 'Crash' Program

The State Tax Department immediately began preparation of a schedule of payments it will require from retailers. It was to be made public Saturday after Underwood signs the bill in one of his final official acts.

"Now we can start to help alleviate the problems of some of our people," he said.

Friday's votes represented better than half-a-loaf for Barron who proposed the "crash program" for public works projects. The measure adopted extends the increased sales tax through June 30.

The companion measure — carrying it through the months of July and August — was derailed temporarily while the Senate wrangled over amendments. One of the proposed amendments was designed to make 3 per cent sales tax permanent, with exemption for grocery purchases.

The amendment was beaten on a 23-8 ballot with Sen. Ward Wylie, D-Wyoming, joining the seven Republican members in opposition.

Junior 4-H Club To Meet Tuesday

LONACONING—The Junior 4-H Club will meet Tuesday at 7 p. m. at the VFW home.

Demonstration by Collette Dodds on a well-dresed table and Yvonne Nicols will be presented. a talk on 4-H Citizenship by

Complete Training

LONACONING — William R. Bradley, son of Mr. and Mrs. Millard F. Bradley, Detmold Street, and Lawrence E. McKenzie, son of Mr. and Mrs. Lawrence McKenzie, 89 Douglas Avenue, have graduated from recruit training at the Naval Training Center, Great Lakes, Ill.

DANCE
Republican Club
Union St., Lonaconing
Saturday Night
From 9 to 12
Music by Jim's Trio

Furniture
By Kroehler
Westinghouse TV
Maytag Washers
Priced To Save You Money
Fitzwater Furniture
Deer Park, Md.

Another Section Interstate 77 Opens Monday

CHARLESTON, W. Va. (UPI)—The State Road Commission Thursday announced that another section of Interstate 77 in West Virginia would be opened Monday to traffic.

Two lanes of the four-lane section or 5.2 miles, of the superhighway will be opened but the other two lanes are not yet ready for use. The 5.2 miles are located between the Goldtown Interchange in Jackson County and the Kenna Interchange in Kanawha County.

Just last month, the commission opened to traffic a 3.5 miles section of Interstate 77 between White Chapel and Sissonville.

PE Workers Are Honored At Frostburg

FROSTBURG—Employes of the Potomac Edison Company were entertained with a dinner Thursday night at Salem United Church of Christ.

Harry Fuller opened the program with invocation. A welcome was extended and Miss Betty Ann Hanna offered vocal solos.

Edward L. Ewald, district manager, presented Olin L. Savage, assistant district manager, with a 35-year service pin.

George T. Sanders, former sales manager for the Frostburg district and now manager of customer marketing for the PE system, presented employes prospect awards to Glenn Ritchie, Lonaconing, $100 bond for the first prize system award, $50 bond for the division award and a $15 merchandise certificate for the district award; Alice Uphold, $15 merchandise certificate for third place division award, and a $10 certificate for the district award; and Barbara Frizzell, $5 certificate award for third place in the district and a $25 certificate for a "name in the hat contest" which was presented by W. F. Grimm, Cumberland, sales supervisor, and G. P. Bohn, Hagerstown, special assistant to vice president of district operations.

In charge of the dinner were James Reidler, chairman, who also acted as master of ceremonies; James N. Dunn, Robert L. Sowers and Olin A. Glass.

Rader Heads Fire Company

OLDTOWN—Ralph Rader was installed this week as president of the Oldtown Volunteer Fire Company.

Other officers include Guy Evans, vice president; Ned Hose, secretary; James Crabtree, treasurer; Harlin Kimbel, financial secretary; Jesse Shipe, three-year trustee; John Hodel, two-year trustee; Leroy Hartsock, one-year trustee; John Nixon, chaplain; Russell Hose, fire chief; William McMillan, assistant chief; Leo Keyser, first captain; James Crabtree, first lieutenant and George Bobonik, second lieutenant.

Rotarians Meet In Lonaconing

LONACONING — "Tommy Gets The Keys," a teenage drivers film, was shown at the Lonaconing Rotary Club dinner Thursday. James Dawson was program chairman.

Lorraine Thrasher, Thomas Elias of Frostburg Rotary Club, and William Wendt, Cumberland, were guests.

The meeting initiated by the Rotary Club for the organization to obtain Christmas decorations for Lonaconing was a success Tuesday night. Twenty-five organizations participated.

CHEVROLET
OK USED CARS
Morton Chevrolet
Chevrolet & Oldsmobile
Ph. OV 9-6655 Frostburg

Georges Creek Masonic Lodge Officials

Earl Stafford, left, outgoing worshipful master of Georges Creek Lodge AF and A Masons at Lonaconing; Edward R. Muir, installing officer, and William R. McIndoe, worshipful master, right, are shown just after an installation ceremony at the Masonic Temple in Lonaconing.

DEATHS AND FUNERAL NOTICES

HUBERT G. LEWIS

FROSTBURG — Hubert G. Lewis, 65, of 25 East Randall Street, Baltimore, died suddenly January 9.

Born at Shaft, he was the son of the late Charles and Martha Lewis.

Surviving are his widow, Mrs Ethel (Magors) Lewis; three sons, Hubert Jr., Lester, and Gordon, all of Baltimore, and a sister, Mrs. Henry Rank, Shaft. Three grandchildren also survive.

Services and burial will be held in Baltimore.

FRANCISCO FRAGOMENI

Francisco Fragomeni, 78, of 124 Hanover Street, died Thursday in Memorial Hospital where he was admitted December 5.

Born at Caulonia, Italy, he was a son of the late Giovanni and Teresa Fragomeni. He was a retired employe of the Baltimore and Ohio Railroad Company.

Surviving is a daughter, Mrs. Charles Morgan, Flintstone.

The body is at the Scarpelli Funeral Home. A requiem mass will be celebrated today at 9 a. m. at St. Patrick's Catholic Church and interment will be in Sunset Memorial Park.

Pallbearers will be Carl, Harold, Sylvester and Robert Long, Walter Rummer and Kenneth Englebach.

MRS. WESLEY E. BOLYARD

KEYSER, W. Va.—Mrs. Bertha Mae Bolyard, 78, widow of Wesley E. Bolyard, died yesterday in Potomac Valley Hospital following an illness of three weeks.

Born at Kingwood, she was a daughter of the late Charles and Elizabeth (Castle) Craig. Mrs. Bolyard was a member of Calvary Evangelical United Brethren Church, the WSWS of the church and Circle 2 of the Ladies Aid Society of the church. She also was a charter member of the Keyser Fire Department Auxiliary.

Surviving are three sons, Charles Bolyard, Keyser; Boyd Bolyard, Lonaconing, and John Bolyard, Cumberland; a daughter, Miss Josephine Bolyard, Keyser; a brother, C. A. Craig, Kingwood, four grandchildren and four great-grandchildren.

The body is at the Markwood Funeral Home and will remain there until 1 p. m. Sunday when it will be taken to Keyser EUB Church for services at 2 p. m. Rev. Millard R. Floyd will officiate and interment will be in Queens Point Cemetery.

MRS. CHARLES WEIMER

MEYERSDALE, Pa. — Mrs. Ida Weimer, 95, died yesterday at her home here.

Born in South Hampton Township, Mrs. Weimer was a daughter of the late John H. and Susan (Reiber) Lepley. Her husband, Charles H. Weimer, preceded her in death.

Surviving are a step-son, David J. Weimer, Somerset; and four sisters, Mrs. Amy DeWitt, Cleveland, Ohio, and Mrs. Bertha Stanton, Mrs. Howard Phillips and Miss Eleanor Lepley, all of here.

The body will be at the Price Funeral Home after 2 p.m. today. Services will be conducted there tomorrow at 2 p.m. by Rev. Martin Heath and burial will be in Union Cemetery.

KENNEY FUNERAL

Services for Clyde F. Kenney, 59, formerly of 309 Footer Place, who died Wednesday in Washington, D. C., will be conducted today at 2 p. m. at the Hafer Funeral Home by Rev. Jacob H. Snyder, pastor of Kingsley Methodist Church. Burial will be in Rose Hill Cemetery.

Pallbearers will be Jack Reed, William Kline, James Walburn and Michael Clark.

MRS. ROY C. LOTTIG

Mrs. Reneith Cecelia Lottig, 54, wife of Roy C. Lottig, 428 Fayette Street, died yesterday in Memorial Hospital.

Born in Cumberland, she was a daughter of the late James W. and Anna (Condon) Reynolds. Mrs. Lottig had owned and operated the Ren-Roy Greenhouses and flower shop in LaVale and Cumberland from 1942 to 1955.

Mrs. Lottig was a member of the Woman's Civic Club, Memorial Hospital Auxiliary and St. Patrick's Catholic Church.

Surviving, besides her husband, is a son, R. Blair Lottig, Eldersburg, Md.

The body is at the Stein Funeral Home where the family will receive friends from 2 to 4 and 7 to 9 p. m.

A requiem mass will be celebrated Monday at 10 a. m. at St. Patrick's Church and interment will be in Hillcrest Burial Park.

GARNETT W. DAVIS

Garnett W. Davis, 56, of 145 Bedford Street, died Thursday in Memorial Hospital where he had been a patient since January 1.

Born in Cumberland, a son of the late Thomas and Nora (Wilson) Davis, he was president of the Queen City Neon Company. Mr. Davis was a member of Centre Street Methodist Church, Cumberland Aerie 245, FO Eagles; Cumberland Lodge 271, LOO Moose; Fort Cumberland Post 13, American Legion, and the Cumberland Flying Club.

Surviving are a brother, George T. Davis, Annapolis, and a sister, Mrs. Mary Barnes, this city.

The body is at the Kight Funeral Home where the family will receive friends from 2 to 4 and 7 to 9 p. m.

Services will be conducted tomorrow at 2 p. m. at the funeral home by Rev. Carlton M. Harris, pastor of Centre Street Methodist Church. Burial will be in Mt. Tabor Cemetery at Spring Gap.

Pallbearers will be Chester Carter, Arthur German, Morton Peskin, John Barton, Lawrence Brehm and Richard McMillan.

MRS. LOY D. STUTLER

Mrs. Violet Henrietta Stutler, 64, of Cresaptown, died Thursday in Memorial Hospital.

Born in Indiana, she was a daughter of the late James and Marguerite (Bromann) Tarr and widow of Loy D. Stutler.

Surviving are a son, Jack D. Stutler, Tacoma, Wash.; a daughter, Mrs. Aneca Bowen, Cresaptown, a brother, Anchor Tarr, Kokomo, Ind.; a sister, Mrs. Pebble Hayes, Indianapolis, and four grandchildren.

The body has been taken to the Davis-Weaver Funeral Home, 329 East Main Street, Clarksburg, W. Va.

BISHOP SERVICES

Services for Joseph R. Bishop, 76, of RFD 1, Oldtown, who died Thursday in Memorial Hospital, will be conducted tomorrow at 2 p.m. at the Hafer Funeral Home by Rev. John F. Sammel, pastor of St. Paul's Lutheran Church. Burial will be in Oliver's Grove Methodist Cemetery.

Mr. Bishop was a member of Salem Chapter 18, Royal Arch Masons; Antioch Commandery 6, Knights Templar, and Berkeley Lodge AF & AM in Hedgesville.

Members of Potomac Lodge 100, AF & AM, will conduct ritualistic rites at graveside.

MRS. CHARLES KYLE

BARTON—Mrs. Paula (Applehause) Kyle, wife of Cecil Kyle, died recently in California.

Her husband, a former resident of Barton, is employed in Mannheim, Germany, by the Emerson Electronics Corporation. He is a son of Mr. and Mrs. Charles Kyle, Barton.

Surviving, besides her husband, is a son, David Kyle.

ROBERT G. SMITH

KEYSER, W. Va.—Robert G. Smith Jr., 54, of Stoney Run Road, died Thursday in University Hospital, Morgantown. He had been in ill health for 11 years.

Born at Westernport, he was a son of Mrs. Zula (Grayson) Smith, Silver Spring, Md., and the late Robert G. Smith. Mr. Smith was a retired paper hanger.

Surviving, besides his mother, are his widow, Martha (Shockey) Smith; six children, Robert M., Joseph E. and Linda M., all at home; Rev. Donald D., Union City, Pa.; Pfc. Thomas V., Aberdeen, Md., and Fireman Blair E. Smith, Newport, R. I.; a step-daughter, Mrs. Dorothy Reel, Fisher; three sisters, Mrs. Zula McMann and Mrs. Carol Verry, both of Silver Spring, and Mrs. Mary Aronholdt, Cumberland; three brothers, Frederick E., Bedford, Va.; Marvin L., Bowling Green, Ky., and Harper Smith, Silver Spring; two grandchildren and three step-grandchildren.

The body will be at the Rogers Funeral Home after 10 a. m. today. Services will be conducted there tomorrow at 2 p. m. by Rev. R. C. Lymburner.

MISS NELLIE W. SPECHT

Miss Nellie Warnetta Specht, 75, of Adamstown, died yesterday in Memorial Hospital.

Miss Specht had been here visiting her sister, Mrs. B. L. Mattingly, 126 Seymour Street.

Born at Doubs, Md., she was a daughter of the late George and Annah (Smith) Specht. Miss Specht was a practical nurse and was a member of the Reformed Church of Adamstown.

The body has been returned to the Etchison Funeral Home in Frederick.

VERNON R. MELLON

KEYSER, W.Va. — Vernon Rudolph Mellon, 68, of Limestone Road, died yesterday in Potomac Valley Hospital after a short illness.

Mr. Mellon was born at Purgitsville, and was a son of the late Benjamin and Harlett (Merritt) Mellon. He was a retired car salesman for Ludwick's Garage.

He is survived by his widow, Lucy (Fultz) Mellon; a daughter, Mrs. Verna Flory, Lima, Ohio; three brothers, Luther, Baltimore; Riley, Akron, Ohio, and Howard Mellon, of Romney; a sister, Mrs. Christine Timbrook, Purgitsville, and two grandchildren.

The body will be at the Markwood Funeral Home after 2 p.m. today.

Services will be conducted there Monday at 2 p.m. by Rev. D. D. Anderson, pastor of Keyser Lutheran Church. Burial will be in Philos Cemetery, Westernport.

MRS. MAGGIE BERRY

ROMNEY, W. Va. — Mrs. Maggie Berry, 77, of here, died Thursday in Hampshire Memorial Hospital.

A native of Romney, she was a daughter of the late Jacob and Eliza (Jackson) Jackson. Mrs. Berry was a member of Mt. Pisgah Methodist Church.

She is survived by a sister, Miss Lucy Jackson, of here, and a brother, Warner Jackson, also of here.

Services will be conducted tomorrow at 2 p. m. at Mt. Pisgah Methodist Church by Rev. Howard Brooks. Burial will be in Romney Cemetery.

The body is at the Shaffer Funeral Home and will be taken to the church at 1 p. m. tomorrow.

MRS. MAMIE FISHER

ROMNEY, W.Va.—Mrs. Mamie Fisher, 71, of here, died Thursday in the Fisher Nursing Home here.

Mrs. Fisher was born in Hampshire County, a daughter of the late William D. and Mina (Kelley) Bennett.

Mrs. Fisher served as supervisor of the Methodist Home of the Aged in Baltimore for 11 years and was a member of Romney Methodist Church. She also was a charter member of Mt. Olive Rebekah Lodge 31 and a member of the Pioneer Teachers Association of Hampshire County.

Survivors include two daughters, Mrs. D. P. Dugan, Harrisburg, Pa., and Mrs. J. H. Morrison, Baltimore; a son, Robert A. Fisher Jr., Cumberland; two sisters, Mrs. Walter Haffer, Romney, and Mrs. Ben Slane, Cold Stream; a brother, W. Arthur, Bennett, Detroit, Mich.; five grandchildren and a great-grandchild.

The body is at the Shaffer Funeral Home where the family will receive friends from 2 to 4 p.m. and 7 to 9 p.m.

Services will be conducted there tomorrow at 4 p.m. by Rev. Robert Fuqua. Burial will be in Indian Mound Cemetery.

MRS. LAURA R. HINES

KEYSER, W.Va. — Mrs. Laura Rebecca Hines, 85, of here, died last night in Potomac Valley Hospital.

The body is at the Rogers Funeral Home.

GALVANIZED WARE
½ PRICE
● Tubs (ROUND — SQUARE)
● Water Pails, etc.
LAYMAN'S HARDWARE
37 E. MAIN FROSTURG

ARTCARVED
Diamond Rings
$37.50 up
HOSKEN'S JEWELRY STORE
26 W. MAIN FROSTBURG

Chrysler
'55 Dodge 2-Dr H'Top AT $795
'56 Ford V8 S/S $850
'55 Chevrolet 4-Dr AT $795
OV 9-9292 Frostburg
Potomac Motors
North Water Street — Frostburg
Hillman — Sunbeam
Plymouth

PLANNING A PARTY?
SHOP HERE FOR YOUR NEEDS!
Lucky's CUT-RATE LIQUOR STORE
BEER · WINE · CIGARETTES · SODA
OPEN TIL 12 p.m.
70-72 E. MAIN ST. Phone OV 9-6642 FROSTBURG, MD.
Visit The Camellia Room
Cocktails by Experts

Palace Theatre
Last Times Today
Matinee Today 2 p m
2 Showings 7 & 9
BRIDES OF DRACULA
TECHNICOLOR
A Hammer Film Production · A Universal International Picture

WE STOCK "BUTTERICK" PATTERNS
GROUP — YARD GOODS ON SALE
WEHLER'S
5 E. MAIN FROSTBURG

JACKETS
Parkas ● Bombers
N-1 Jackets
Reduced 1/4
Army & Navy Discount Stores
75 E. Main St., Frostburg
69 Armstrong St., Keyser
BEDFORD, PA.

Lonaconing Club Plans January Events

Bulletin Reports On Lions Seal Sale

LONACONING — "By-Lions" monthly bulletin of the Lions Club of Lonaconing is issued by Simeon H. Hutcheson, president, this week giving club information to all members.

Lions Seals contributions have amounted to $351.50 on 30 per cent returns from seals sent out to Lonaconing homes.

Mr. Hutcheson and Arthur Phillips, Community Betterment chairman, attended a meeting at the VFW home Tuesday night called by the Rotary Club's Community Betterment committee. Christmas street lighting was discussed.

An organization has been formed to be known as "The Community Civic and Improvement Organization." A second meeting of this new group of representatives of town organizations is planned for Tuesday, January 24, at the VFW home.

Plans are underway for a Lions Zone social night to be held in the American Legion home at Westernport, March 6.

'Founders and Rededication Month" is being observed this month by the Lonaconing club, which has six remaining charter members who organized the club over 29 years ago.

The Lions Club will meet Monday at 6:15 p. m. with William Wilson in charge of the program.

Frostburg Personals

Earl F. Brain, principal of Beall Elementary and Junior High School, is home recuperating from a badly sprained ankle due to a fall early this week. He is expected to return to school soon.

Mrs. Daisie S. Lloyd, third grade teacher at Beall Elementary, has been home for two weeks due to illness.

Mrs. Ursula S. Bauman, second grade teacher, is in Sacred Heart Hospital due to injuries received in an automobile accident near Midland.

Miss Estelle D. Williams, seventh grade social studies teacher, is returning to school soon following an operation early in December.

Action Taken To Improve Garrett Co. Fair Exhibits

OAKLAND — To help improve and add interest to the Garrett County Fair, the Arts and Crafts Division of the Home Arts Department is planning some changes and additions in exhibits.

Mrs. Harold G. Bittinger and Mrs. Wayne Hamilton, superintendents, have announced the changes so residents will be encouraged to begin preparing some of these exhibits during the remaining long winter months.

New Rules and Regulations for Arts and Crafts, read like this.

1. All entires in the first four categories, (oil paintings including portraits, landscapes, seascapes, still life and abstract; water colors including tempera, pastel, colored inks and casein crayon; black and white renderings including pencil, charcoal, guache, wash, pen and ink, brush and ink, and mixed techniques; and hand executed art for reproduction, such as silk screen, lithography, block printing and etching.)

2. The number of entries will be limited to six or less in any or all media in paintings and drawings.

3. All oil paintings must be framed. All other renderings must be framed, matted, or otherwise made suitable for hanging.

4. Only non-professional artists and craftsmen are eligible.

5. One entry only in each of the other classes.

6. All entries must have been completed within the last year.

7. No article exhibited last year will be accepted this year.

There has been some change in premiums, and some regrouping of classes. Premiums, in addition to prize ribbons range from 75 cents to $10, depending upon the class and media.

The exhibit will also include ceramics, handicrafts including basketry, leather, jewelry, metal, enamel on metal and textile painting, as well as wooden articles, hand carved machined and constructed.

Awards in this area range from 75 cents to $3.

Mrs. Bittinger and Mrs. Hamilton said they will attempt to answer any questions directed to them and note that interest in arts and crafts seems to be increasing in the county and area.

Firemen Hold Installation

MT. SAVAGE — James Hotchkiss was installed as president of the Mt. Savage Volunteer Fire Company at a recent meeting.

Named to serve with him are Archie Spriggs, vice president; Robert Dickel, secretary; Eugene Martin, treasurer and Michael Reagan, chief. Trustees include William Dickel, Joseph Click, James Birmingham and William Gordon.

Gospel Singers To Give Concerts

PIEDMONT — Harold Boggs and the Gospel Singers of Port Clifton, Ohio, will appear Sunday at 8 p. m. at The Church of God in Christ, 32 Water Street, and Sunday at 3 p. m. at 425 Ward Avenue, Keyser.

Mr. Boggs is a blind pianist.

The public is invited to attend these concerts. No admission will be charged.

Profit from our know-how. Save time, money on everything you need for building
SLEEMAN'S
OV 9-8818 FROSTBURG

Sorority Will Name First Lady

KEYSER—Mrs. Wilma Ravenscroft will head the nominating committee for "First Lady" awards sponsored by Epsilon chapter of Beta Sigma Phi sorority.

Other members of the committee are Mrs. Naomi Boor, Mrs. Anna M. Taylor, Mrs. Marjorie McCoy and Mrs. Eleanor Kirtley.

The group will prepare a list of local women who have made a commendable contribution in their field of endeavor and submit their names to the chapter.

The membership will then vote by secret ballot to choose five names to be honored with the title "Lady of the Year."

Mrs. Ravenscroft announced that the names will be kept secret until the recognition ceremony next spring when certificates will be awarded to each of the "First Ladies."

Members of the sorority are not eligible for the title.

Stanley Named To National Legion Unit

KEYSER—John F. Somerville Jr., commander of Boyce-Houser Post 41, American Legion has announced that Arthur R. Stanley of the local unit has been appointed to the national membership committee of the Legion.

The appointment was made in recognition of outstanding membership achievement by Stanley in obtaining over 100 members per year for the last several years in local membership drives. Stanley has maintained his record, and already in 1961 he has solicited more than 110 memberships in the local Legion post.

Somerville also advised that the annual campaign for members in the Keyser area is progressing satisfactorily and is well ahead of last year's quota at this time. A total of 300 members is the goal of the post and approximately 160 have already been enrolled.

Returns To College

MIDLAND — J. Michael Eagan has returned to Western Maryland College, Westminster, after spending the holidays with his parents, Mr. and Mrs. Eugene Eagan.

● Hot Air Heating
● Hot Water Heating
● Bath Installation
● Water Heaters
● Ditch Digging
● Pumps
GOEBEL PLUMBING & HEATING
OV 9-5486 Frostburg

SEE US FOR
● MERCURY
● COMET
SALES - SERVICE
McFARLAND MOTORS
OV 9-6671 FROSTBURG

Grand Opening
Monday, Jan. 16
Armory Roller Rink
National Guard Armory
S. Water St. Frostburg, Md.
Western Maryland's Newest Roller Rink
Skate To The Music Of
Jenine Richardson
at The Hammond Organ
Skating
Mon.-Wed.-Fri.-Sat.
Nights 7:45 p.m. to 10:45 p.m.
Admission 50c
Saturday Afternoons
1:45 p.m. to 4:15 p.m.
Admission 40c

The Cumberland News

Published daily except Sunday, 7-9 S. Mechanic Street, Cumberland, Maryland by the Times & Alleganian Company
Second Class Postage Paid At Cumberland Maryland
Member of The Audit Bureau of Circulations
Member of The Associated Press
Subscription rates by Carrier
7c Single Copy 42c Per Week
Mail Subscription Rates Cumberland News Maryland, Pennsylvania, West Virginia, Virginia and District of Columbia
$1.50 One Month—$8.25 Six Months—$16.00 One Year
All Other States
$1.75 One Month—$9.75 Six Months—$19.00 One Year
The Cumberland News assumes no financial responsibility for typographical errors in advertisements but will reprint that part of an advertisement in which the typographical error occurs. Errors must be reported at once

Saturday Morning, January 14, 1961

An Automatic Defense System

Operation 73, an innocent sounding title, is the official name of the United States Navy's research section. It might also be called "retaliation anonymous" for its most energetic pursuit — development of a completely automatic defensive mechanism.

Typhon-Eagle is a protective system largely unpublicized as yet, but one which may fulfill the long held military ambition to produce an all-purpose weapons system.

As planned by U. S. Navy researchers, Typhon-Eagle is a complicated electronic operation involving computers, radar, aircraft, ships and missiles in a coordinated, split-second analysis of foreign images on radar screens, the automatic selection of the proper defensive weapon based on computer knowledge of the advancing object and the firing of a missile or a mass array of them at the target. All this is to be accomplished without a human eye ever seeing the target or a human hand aiding in the electronic cycle.

Computers located on ships scattered over the oceans will collect, analyze and memorize the identifying features and lethal characteristics of every known enemy aircraft, missile and ship. Radar screens strategically located to survey as much as possible of the earth's surface will continually filter reports of enemy activities through the computers with no reaction unless this surveillance reveals an aggressive action under way.

It may take the form of a sudden armada of enemy aircraft headed toward American territory or it may be a single missile. In either case, the computers will instantly analyze the situation, determine the critical point in the object's travel and select the appropriate weapon or weapons to counterattack.

At the predetermined point in the object's path, electronic firing stations, handed the reins of authority by the computers, will fire and guide a defensive missile until it has destroyed the invader. The entire chain of action may require no more than a few seconds.

These Days

By George E. Sokolsky

Jumping Jupiter!

Now along comes a very sure person, Robert Welch, of The John Birch Society of Massachusetts, who wishes to impeach Earl Warren, Chief Justice of the United States. One may disagree with, dislike, oppose Earl Warren, but impeachment is another matter. It involves a bill of particulars, specific, clear-cut, subject to evidence and analysis. Welch does not provide that. He says:

". . . we believe that the impeachment of Warren would dramatize and crystallize the whole basic question of whether the United States remains an independent republic, or gradually becomes transformed into a province of the world-wide Soviet system."

But this is not the issue at all. This is a private opinion, not a fact. What is necessary is to indict Earl Warren for high crimes and misdemeanors that will stand up in a trial. Thus far, only one President of the United States has been impeached, and unsuccessfully, and no Chief Justice of the United States has been impeached. That does not mean that none ever should be. It does, however, mean that this is not a simple process for indicating opposition. Under our system, it is extremely difficult. Robert Welch thinks otherwise:

"We further believe that it is entirely possible to bring about that impeachment in the present House of Representatives, through insistent enough demand by the American people, if even one-half of the known present conservative leaders will give their energetic support to this undertaking . . ."

Apparently, Welch has no conception of the procedure involved in an impeachment. The Constitution makes provision for it in Article 1, Section 2, Clause 5, which reads: "The House of Representatives shall choose their Speaker and other officers; and shall have the sole power of impeachment." And in Article 1, Section 3, Clause 6, which reads: "The Senate shall have the sole power to try all impeachments. When sitting for that purpose, they shall be on oath or affirmation. When the President of the United States is tried, the Chief Justice shall preside: And no person shall be convicted without the concurrence of two thirds of the members present."

Certainly in the present composition of our Congress, there is no possibility that the time will be allotted by the leadership of either party for such an impeachment. For what would have to be proved? The indictment could not show that the Chief Justice's views were unpleasant, for there are eight other Justices who could have voted him down. It would have to be shown that he was corrupt, that he accepted bribes, that he was subversive, that his conduct was opprobrious to the United States and the Court.

No matter what can be said of Earl Warren, it cannot be said that he has been corrupt, which means accepting bribes, or that he has been subversive, which means, in this context, that he is engaged in transactions to damage the United States in the interest of a foreign foe. No bill of particulars can be brought forth to prove such charges. Therefore to talk of impeachment is nonsense.

I call attention to this not because it is of any significance of itself but because conservatives need to use common sense in their agitations. There are things to be said and to be done but these need to be focussed on ideas, not on impractical proposals to impeach the Chief Justice because there is disagreement about his views or to discover an invisible government which has controlled all the administrations from Herbert Hoover to John Kennedy. It is nonsense. Why not impeach the entire Court and get over and done with it?

The conservatives of this country are numerous but not always coherent. Unless they find intelligent leadership that relates what they do and say to the realities of American life, they will make no greater progress in the new Democratic Administration than was made in the old Eisenhower Administration. American conservatives need a program and less talk.

One of the first points of a conservative program must be that the United States cannot tolerate the cost of unemployment or racial or creedal battles while this country is engaged in a life-struggle against the Soviet Universal State. And the one absolute essential is that the American dollar should again become hard money, well secured and safe. The conservatives need to decide whether they prefer to fight against Communism or against each other.

(Copyright, 1961, King Features Syndicate, Inc.)

Off To The Mill Pond Again

McNaught Syndicate, Inc.

Filibuster Battle Is Pressure-Group Politics

By David Lawrence

WASHINGTON — All the talk about changing the rules to stop filibusters in the Senate, or to prevent committees from bottling up legislation in the House, might appear on the surface to be a part of a very weighty problem with deep-seated cleavages that reflect high purposes in the public interest. But, actually, back of the whole thing is a good deal of pressure-group politics and the desire of members of the Senate, for example, to make it appear back home, especially in the more populous states in the North, that they are battling hard for "civil rights."

The Senate has just voted—as it has done again and again in the past — to send the proposals for changing the rules on filibustering back to a committee for study. This means that, when it comes up at the end of the present session, the new idea is to require only a 60 per cent instead of 66⅔ per cent vote to cut off debate. Maybe there will be a compromise along these lines, but it is doubtful.

The reason for all the furor about changes in the filibustering rules is that there is an artificial pressure to get more "civil rights" legislation. The theory is that only the Southerners are blocking it. But there are Western Senators, many of them Republicans, who recognize the danger in enacting legislation that takes away from the states more and more of their rights.

The Republican Party has only 35 members in the Senate, and they were divided 18 to 15 in the vote just taken to send the new proposals back to a committee for study — just as were the Democrats, who voted 32 to 31 on the same issue. So it isn't a partisan matter.

The hullaballoo about filibustering is, on its face, rather hypocritical. It is made to appear, for example, that only the conservatives are interested in maintaining the rules that allow filibusters. Actually, many of the so-called "liberals" have used the filibustering privilege far more than their opponents. They would probably be very much distressed if unlimited debate were really abandoned and gag rule were imposed. The very essence of true liberalism is that free speech must be allowed to run its course.

In the House of Representatives, the situation is somewhat different. The powerful Rules Committee, for example, can for all practical purposes keep legislation from getting to the floor of the House, but a substantial majority can always discharge the committee from consideration of the bill and force it on to the floor for action. This has been done from time to time.

But in the House, as in the Senate, there is an effort being made to show the pressure groups that the champions of "civil rights" and big "welfare" spending are active and aggressive in their behalf.

The spectacular attack on Representative William Colmer of Mississippi, Democrat, who has been threatened with a "purge"—the loss of his committee post—because he supported independent Presidential electors, has not been approved by most of the members of the House. Indeed, Representative Adam Clayton Powell, who is to be chairman of the House Committee on Labor, bolted the Democratic ticket in 1956 and voted for President Eisenhower's re-election. Again and again, members have said they should not be punished on the floor of the House of Representatives for trying to reflect the views of their constituents.

But when it comes to the size of the committees, this is a matter over which the House has jurisdiction, and it is, in a sense, impersonal. The House can enlarge a committee and "pack" it with members favorable to the desires of the majority. That's what is now being proposed in the House of Representatives in order to override the chairman of the Rules Committee, Howard W. Smith, of Virginia. Mr. Smith is one of the ablest members of Congress, and the only objection that his opponents have to him is that he does not go along with radical proposals. It is ironical to find "liberals," who so often pride themselves on their interest in free speech, trying to punish a member who holds views opposite to theirs.

By "packing" the committees of the House with a majority who favor the point of view desired by a particular bloc, the objective in cutting the power of the committee chairman is, to a certain extent, achieved. But it is still unexplained why those who believe they have a majority in the House of Representatives appear to disregard their right to petition for a vote and override the rulings of the chairman of a committee.

The device of "packing the court" is not a new one in Washington, and it looks as if the pressure groups may be able this time to persuade a House majority to "pack" the House Rules Committee so as to permit certain legislation to move more quickly through that body. But, in the long run, the precedent will rise to plague the so-called "liberals," because the majority may not always be as friendly to some of the causes now being espoused, and what is done one year becomes an example for a majority to follow in another year. "Packing" committees is not a creditable performance, but evidently in this at least the pressure groups are to have their way.

(Copyright, 1961, New York Herald Tribune Inc.)

Inside Washington

By Henry Cathcart

UNPREDICTABLE — The 87th Congress, which convened Jan. 3, appears in many ways to be the most unpredictable in modern times. This stems in part from Republican gains during the election of a Democratic President and the lack of a clearly defined program by the incoming administration.

The program of Sen. John F. Kennedy, as he outlined it during the political campaign, was precise and specific in many details. Kennedy seemed to have a five-point program for every question or issue that was raised.

However, his actions since winning the Presidency, particularly some of his White House and Cabinet appointments, have cast a long shadow of doubt over the vigor with which he will pursue some of his campaign objectives.

Large questions arise as to how soon and how strongly he will press for a broad liberalization in the field of civil rights, how determined he is to provide federal aid for teachers' salaries as well as for school construction, and of course his ability to keep the federal budget in balance.

Kennedy's program will become clear in the coming weeks, but lacking clear definition now, returning members of Congress are expressing their own ideas and convictions about the course of legislation.

Influential members of Congress, for instance, show a marked aversion to fight for a Senate rules change to curb filibusters. Having voiced their position on this matter, it is difficult for them to change should Kennedy press for action.

And, there is always the fact that the Republican-southern Democratic coalition has been strengthened — some are calling the group the Barry Goldwater party.

More About Ike's Farm Operations And His Connections With Oilmen

By Drew Pearson

WASHINGTON—It's very solicitous of kindly Congressmen Carl Vinson of Milledgeville, Ga., and John McCormack of Boston, both Democrats, to propose restoring President Eisenhower's pre-White House rank of five-star general. Before they get too worried over whether Ike can live in retirement on the $25,000 pension and the $50,000 tax-free expenses that he automatically gets anyway, they ought to take a good look at the estimates of Ike's wealth.

Part of them are official, because Ike made part of his income public during the 1952 campaign. It then became known that he was paid $635,000 by Doubleday for his postwar book, and only paid a capital gains tax—the last author, incidentally, so permitted.

Since then a careful survey by Fletcher Knebel of the Republican Des Moines Register put Ike's net worth in 1957 at $1,000,000.Col. John Eisenhower, it was estimated, would inherit $700,000 after taxes.

This is in happy contrast to the day when the President's mother said in 1946 that her son, a poor boy, had applied to West Point without quite knowing what West Point was all about because someone had told him it was a good place to get an education for nothing.

Since the 1957 estimate, however, the President's wealth has further increased by gifts and improvements to his Gettysburg farm; and in these days when Democratic oil leaders in Congress are jockeying for position and reshuffling Senate committees in order to protect the oil depletion allowance it's only fair to examine the background of the men who have contributed to the President's very complicated and unusual farming operation.

One of them, Billy Byars of Tyler, Texas, happens to be a big oilman. The other, George Allen, is a director of about 20 corporations, is also engaged in profitable oil operations with Maj. Louey Kung, nephew of Chiang Kai-shek.

Byars and Allen together pay the expenses and losses for the "Eisenhower farms," and maintain a joint bank account for this purpose in the Gettysburg National Bank. Since 1951 the chief outlays for the "Eisenhower farms" have been:

Construction of show barn $30,000; three smaller barns about $22,000; remodeling of schoolhouse for home for John Eisenhower $10,000; remodeling of Ike's main house $110,000; landscaping of ten acres around Eisenhower home $6,000; salary of Gen. Arthur S. Nevins, the farm manager (at $10,000 a year) $90,000; assistant manager's salary and expenses for six years $60,000; average for hired hands about $180,000. Total: around $508,000, of which a substantial portion has been traced by the York (Pa.) Gazette to oilmen Byars and Allen.

Under the laws of the United States, valuable gifts cannot be received by public officials, and when Harry Truman accepted one $1,200 deep freeze, he was castigated by most of the American press.

Therefore, at a time when Kennedy's new Secretary of Defense is being scrutinized by Senate Democrats for any possible conflict of interest, it's amazing that press associations and most major newspapers have taken such a lackadaisical attitude toward Eisenhower's unique farming operation. The New York Times, for instance, called General Nevins "a neighbor friend who supervises the work on the President's 500-acre farm." It completely glossed over the fact that Nevins' salary is paid by two silent partners, one of them a big Texas oilman.

Silent Partner Won't Talk

My attempts to reach silent partner Billy Byars in Tyler brought the response that he was out, or, when he appeared to be in, he would not come to the phone.

However, other Texas oilmen describe Byars as a highly successful independent operator, who has been close to the famed Clint Murchison and the late Sid Richardson whose attorney and estate manager, John Connally, is to be Kennedy's Secretary of the Navy.

Byars is reported to have an interest in the Murcain racing stables, owned by Mrs. Virginia Murchison and Mrs. Effie Cain, the latter being the wife of Woffard Cain, head of Southern Union Gas. It was they who gave an Irish stallion, Leslie Boy, sire of 1958 Preakness winner Royal Orbit, to Col. Gordon Moore, Mrs. Eisenhower's brother-in-law.

It was Richardson and Murchison who went to Paris in 1952 to back General Eisenhower for President. It has been repeatedly reported and never denied that Eisenhower made a commitment to Texas oilmen before his nomination that he would approve the ceding of the rich tidelands oil areas to Texas and other contiguous states. The Supreme Court had previously ruled this unconstitutional, and Truman successfully battled all Congressional attempts to overrule the court.

In order to make it clear that, if elected, he would reverse Truman, Eisenhower was induced to send the following telegram, just before the July 1952 Republican convention, to Houston oilman Jack Porter, GOP national committeeman from Texas: "I seen no conflict in this responsibility which interferes with the vesting of title of tidelands in the states."

Thereafter, as President, Ike did sign the Tidelands Oil Bill which reversed the Supreme Court and gave tidelands oil to Texas, Louisiana and California.

(Copyright 1961, By The Bell Syndicate)

Word Of Advice

By John Crosby

Newton N. Minow, who comes from my own home town of Milwaukee, Wis., has been named chairman of the Federal Communications Commission and I think I may be forgiven if I give a fellow Milwaukee boy a word of advice. Actually, I have been handing this same word of advice to all the F.C.C. chairman, no matter where they hailed from. None has taken it. I have hopes that the ties of our mutual birth place might persuade Minow to take this word a little more seriously.

The word to ponder, Minow, is communications. (There's lots of Federals and lots of commissions but you got that word communications all to yourself.) The Federal Communications Act of 1934 clearly states that broadcast stations should be run only in the public interest, convenience, and necessity. Broadcasting might be said to have run its affairs in the public interest, only if you take that word in its narrowest sense, and almost never in the public's convenience or necessity.

Frederick W. Ford, your predecessor, proudly proclaimed that the Communications act meant that broadcasting must be maintained as a médium of freedom of speech and expression for the people of the nation as a whole. And having said that, he let the whole affair lie there. There is not now and never has been any freedom of speech and expression for the people as a whole. This bit was construed to mean ayone on Madison Avenue with the money to pay the price could put on the air anything that didn't offend the ministers. This may be the ultimate in salesmanship — though even that is debatable—but it has nothing to do with free speech or expression.

The phrase "freedom of speech," Minow, is used in broadcasting differently than anywhere else on the globe including Russia. It means freedom only to advertise. The only time any F.C.C. ever tried to insist that there be some free speech on the air (instead of an endless supply of soap operas), it was roundly denounced for interfering with free speech.

No F.C.C. has ever paid much attention to programs because it was considered that programs were none of its business. Yet how the devil can a broadcast service be regulated when the programs remain outside its jurisdiction? That's like asking the Interstate Commerce Commission to regulate the railroads — with the proviso that passenger and freight service is outside its jurisdiction. What the hell's left to regulate?

Always the word censorship has been tossed about. But what, in my opinion, the F.C.C. ought to be doing is the very opposite of censorship; it would be demanding that the networks and the stations really use their air lanes for free expression and for all the people—rather than simply using them to make a buck. No one is asking the F.C.C. to step forward and say that "Rawhide" isn't good enough and get rid of it. But the F.C.C. not only is authorized but is duty bound to step forward when there are thirty-five "Rawhides" (or close facsimile) on the air while, at the same time, there is no good music, no education, no experiment, no serious drama on the air at all.

The first step in this direction is the licensing of the networks who provide most of the widely listened-to programs. The second step would be to demand that networks and stations alike comply explicitly to the promises they made in getting their licenses. These people have been granted enormously profitable frequencies at no cost to themselves. They have clear obligations to the public and there is not one of them who is discharging his obligations at all honorably.

But to police the networks — which is not such a problem as it sounds — the commission needs one member (whether a commissioner or a hired hand) who knows something about programs and about the broadcast business. All the stations keep program logs with delicious little items like "Course in Sanskrit" one hour a week, twenty-six weeks (educational public service program). A knowledgeable guy knows that the program is broadcast at 5:30 a. m. Sunday morning and consists of records they got free from the Ford Foundation. But the commissioners, who are all lawyers and rate experts, are either fooled by these sleazy tricks or close their eyes to them.

Programs are the heart of the matter, Minow. The commission will not be discharging its duties if the signal comes in loud and clear on the assigned channel—if the signal in question is a singing commercial selling cemetery lots in Queens.

(Copyright, 1961, New York Herald Tribune Inc.)

Asthmatics Benefit From Modern Remedies

By Dr. Theodore R. Van Dellen

Twenty-five years ago a person with severe asthma was given a shot of adrenalin. Within [illegible] utes, wheezing and coughing disappeared. In many instances, the exhausted victim fell asleep. On awakening he was able to breathe in comfort. But all too often relief was [illegible] the physician had to return again and again for additional injections.

Adrenalin still is given to control wheezing but we now have newer products that are easier to use. Inhaling epinephrine or Isuprel in aerosol mixtures often suppresses an attack quickly and for a long time. Some asthmatics obtain sufficient relief when the bout occurs in the early morning hours to permit falling asleep within a few minutes.

These products are administered in hand powered, rubber bulb nebulizers or power inhalers. Three or four deep inhalations, repeated 15 to 20 minutes later, are enough. Too much and too often will dry the membranes.

Lesser bouts may be controled with tablets containing ephedrine sulfate or drugs such as aminophylline, that dilate the bronchi. Combinations of an antihistaminic and a tranquilizer are available.

The chronic asthmatic has profited most from modern remedies. Many wheeze continuously and tend to develop severe attacks at night. The drugs previously mentioned are helpful for the latter but something more is needed to improve their breathing between the severe bouts. It is here the adrenal steroids such as cortisone, predisone, triamcinolone, or dexamethasone are valuable. Such products offer substantial relief during the day and prevent wheezing at night.

These hormones are potent and should not be used indiscriminately. The dose is tapered off after four or five days of relief and stopped entirely when wheezing fails to recur. But continuous medication is required by some to remain comfortable.

(Dr. Van Dellen will send leaflet on bronchial asthma if stamped, self-addressed envelope accompanies request.)

LIVER AND ALCOHOL

H. S. writes: Is elimination of liquor sufficient to stop the progress of cirrhosis of the liver in an alcoholic?

REPLY

Yes, provided the individual eats a balanced diet. I assume the liver has a few healthy liver cells left.

MOLD ALLERGY

R. E. H. writes: Can a person be desensitized to molds?

REPLY

Yes, provided the proper mold extracts are used.

NONCOMPETITIVE

Mrs. S. C. writes: Do you approve of organized, competitive football and basketball in elementary schools?

REPLY

No. Football and basketball are not harmful to grade school children, provided there is no rigid schedule of games and the spot is not overemphasized.

GAP IN DIAPHRAGM

D. J. writes: Recently I have had to sleep in a sitting position because of a hiatus hernia. I'm 40 and hate to think of following this routine the rest of my life. Can anything be done about it?

REPLY

Consider surgery if the condition is this troublesome. In hiatus hernia, part of the stomach protrudes upward through an opening in the diaphragm. It slides down when sitting, and up when lying flat, coughing, or straining. The hole can be repaired but it means an operation. Send a stamped, self-addressed envelope for leaflet on hiatus hernia.

To the limit of space questions pertinent to the prevention of disease will be answered. Personal replies will be made when return stamped envelope is enclosed. Telephone inquiries not accepted. Dr. Van Dellen will not make diagnoses or prescribe for individual diseases.

Try And Stop Me

By Bennett Cerf

Two Scotchmen, sauntering along a beach at low tide, spotted an oyster simultaneously. Both grabbed for it and claimed it, and the dispute became so hot they decided to leave the decision to a third man on the beach.

He suggested that each claimant tell his story, and while they were orating, he opened the shell, extracted the oyster, with a grunt of satisfaction, then handed each of them a shell.

"The Court," he declared, "awards you each a shell. The oyster will cover the costs."

It took a snail exactly four years to cross a road. Just as it reached the bank a tree crashed to the ground, missing it by a scant six inches. "You see," observed the snail, "if I had been where I was six months ago that tree would have killed me. It pays to move fast."

(Copyright 1960, by Bennett Cerf. Distributed by King Features Syndicate)

Factographs

The Soviet Union, the world's largest nation, stretches 6,000 miles from the Polish border to the Bering Sea. It could encompass the United States with five million square miles to spare.

You're Telling Me

By William Ritt

Next season Los Angeles will have not one but two major league teams — the Dodgers and the Angels. It's only natural, says Milt, the sterling printer, that in the world's movie capital baseball, too, would become a double feature.

An Eastern university, we read, plans to close its alcohol study center. Found the subject too dry?

A book borrowed in 1910 has just been returned to a Philadelphia library. Must be pretty dull if it took that long to read.

This is the time of year, says Grandpappy Jenkins, when the term "mean temperature" has a double meaning.

The cornerstone of a North Carolina county courthouse contains a quart of fine old brandy —news item. Good grief!—and the building's still standing?

Uncle Sam, your bank, and you

How this 20-year-old partnership helps keep America strong

Since May 1941, America's banks have sold nearly 2 billion separate U.S. Savings Bonds at no cost to the Government or the purchasers. To give you some idea of the time involved: if you merely handed out that many Bonds at the rate of 1 a second for 10 hours a day, it would take you 152 years to reach the bottom of the pile.

Why have the nation's banks and bankers carried on this vast project of information, service, and issuance of U.S. Savings Bonds?

A winning team. For one reason, the Bond Program and the Banking business have grown together. Hand in hand, they've helped make Americans the saving-est people in the world.

Folks who save Bonds get the thrift habit. They soon learn other forms of saving and investment. They become better all-around bank customers. And Bond owners are better credit risks.

Another thing bankers are interested in: Bond dollars help keep America strong. A good reason for the banking business or any business to get behind the Bond program.

What you buy at the Bond Window. When your banker advises you to buy U.S. Savings Bonds, he's recommending an investment guaranteed to grow: $18.75 becomes $25 in 7 years, 9 months, and grows to $36.25 in another 10 years. They can be cashed in anytime with interest. And if they're lost or destroyed, the Treasury Department replaces them free.

Why not take this advice offered by the nation's bankers. Buy and hold U.S. Savings Bonds—for the things you want, and the Peace to enjoy them.

"America's Banks are proud to be part of the Bond Program,"

says Carl A. Bimson, President, Valley National Bank, Phoenix, Arizona, and President, American Bankers Assn.

"We believe it is good for America, an economic stabilizer; it is good for the individual and the community; and it is good for banking. The promotion of Savings Bonds has helped to make savers out of non-savers, to revitalize the American tradition of thrift, and to build savings in all forms to record levels.

"The American Bankers Association congratulates the Nation and the public on the 20-year success story of the U.S. Savings Bonds Program, and pledges its vigorous continued support."

Carl A Bimson

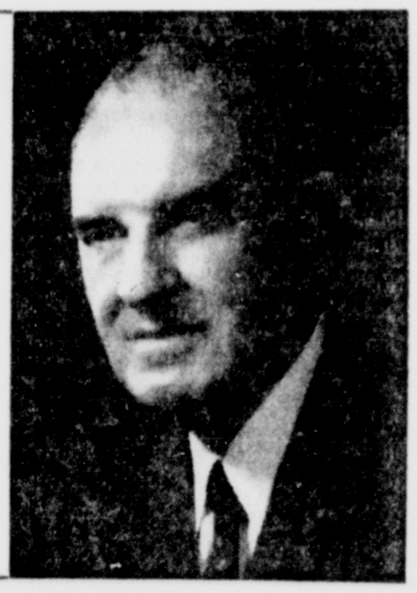

You save more than money with U.S. Savings Bonds

THE CUMBERLAND TIMES-NEWS

For 20 years America's newspapers have published U. S. Savings Bonds ads at no cost to the Government. The Treasury Department is grateful to The Advertising Council and this newspaper for their patriotic support.

20th ANNIVERSARY 1941 1961

Allegany Wins, 70-58; Beall Trips Fort Hill, 57-43

Campers Bag Third In WMI From Valley

Bruce Cops Class B Lead By Defeating Mt. Savage, 61-37

WMI LEAGUE
Standing Of The Teams

Team	W.	L.	Pct.
Allegany	3	0	1.000
Bruce	2	1	.667
Fort Hill	2	1	.667
Beall	1	2	.333
Mt. Savage	1	2	.333
Valley	0	3	.000

Allegany High School's defending champions registered their third straight victory of the season in the W.M.I. League by trimming the Valley Knights last night on the latter's court by the score of 70-58.

Beall High School's Mountaineers knocked Fort Hill out of a tie for first place by whipping the Sentinels at Frostburg to the tune of 57-43 and Bruce High's Bulldogs tied Fort Hill for the runner-up spot by knocking off Mt. Savage at Westernport, 61-37.

Coach Chet Payne's Campers, trailing at 1-0 and 3-2 in the first period, grabbed a 15-8 lead as the quarter ended, held a 33-25 advantage at the halfway mark and retained that eight-point lead as the third stanza ended, 47-39.

Gaffney Scores 16

Bob Gaffney and Gary Mulligan sparked the Allegany attack with 16 and 13 points and Jerry Pentoney aided the winning cause by garnering 11 tallies. Tommy James and Danny Young with 13 markers each, Marvin Miller with 11 and Wayne Johnson with 10 were the chief point-getters for the Black Knights.

Allegany held a 28-24 edge in field goals and hooped 14 of 28 free throws against the losers' 10 out of 14.

Clarence Kimble of Valley exited on fouls in the third quarter and Jerry Winner went out in the final period.

The win enabled Allegany to even up the series on the Valley floor at 4-4. The Campers have won 6 of 7 games from the Black Knights at Campobello.

Beall Posts First Win

Beall scored its first win of the season at the expense of the Sentinels in a game that got rough at times and which saw Glen Shipway, Fort Hill center, banished in the third quarter after losing his temper.

Fort Hill took a 9-4 lead at the quarter and held a 22-17 edge at intermission, but the Mountaineers forged ahead at 25-24 on a fielder by Jim Evans in the third period and was never headed. When the third period ended Coach "Ebbie" Finzel's quint held a 37-32 lead.

Marshal Hamilton, Beall center, was the game's top scorer with 27 points on 11 field goals and 5-13 fouls. Jim Evans contributed 18 tallies by hitting on nine shots from the field. Allan Eisel fouled out in the final period.

Bill Colbert with 12 points and George Twigg and Ronnie Manges with 10 tallies each were Fort Hill's leading scorers.

Fort Hill's junior varsity quint downed Beall in the prelim, 44-30.

Bruce Takes "B" Lead

Coach Leonard Ritchie's Bruce Bulldogs took over the lead in the Allegany County Class B race by trimming Mt. Savage. Bruce is now 1-0, Mt. Savage 1-1 and Valley 0-1.

Bill Wiltison sparked the Bruce offensive with a 22-point performance. He dumped in eight shots from the field and meshed eight of nine free throws. Ronnie Emerick led Mt. Savage with 10 points, all of them coming in the final period.

Mt. Savage failed to score a field goal in the third period and was outpointed 15 to 2 in that stanza. John Lowery of the Indians fouled out in the final quarter.

Bruce High's Jayvees topped Mt. Savage in the preliminary game, 54-33.

Carmen Basilio Draws Suspension

NEW YORK (UPI) — Carmen Basilio, who made good in his comeback attempt against aggressive Gaspar Ortega last week, Friday paid the price for the huge weight advantage he enjoyed over the Mexican when the New York State Athletic Commission suspended him for 60 days.

The 35-year-old fighter from Chittenango, N. Y., weighed in for the fight at 159½ pounds, 4½ pounds heavier than the weight limit he had agreed to in his contract. The suspension was effective from the date of the Ortega fight, Jan. 7.

Rinaldi Beats Ray

ROME (UPI) — Former Italian lifeguard Giulio Rinaldi outpointed Sonny Ray of Chicago in a 10-round non-title light heavyweight bout Friday night before a capacity crowd of over 15,000 at the Olympic Sports Stadium.

The Italian clearly won the decision over the American Negro fighter after flooring him for a five-count in the second minute of the first round.

NATIONAL BASKETBALL ASSN.
By The Associated Press
Syracuse 106, New York 105

Canadians Set Pace At San Diego

Balding, Leonard Post 135s For 36

SAN DIEGO, Calif. (AP)—Canada's Stan Leonard of Vancouver, B.C., shot a sensational 6-under-par 65 Friday to tie another Canadian, Al Balding of Toronto, and Eric Monti of Los Angeles for the lead at the halfway mark of the $20,000 San Diego Open.

Each had 36-hole scores of 135.

Monti, 42-year-old club professional, carded a 69 after leading in the first round with a 66.

Balding, among the last to finish, had a 66. But it was Leonard who shook up the house at the Mission Valley Country Club. He played the par 35-36—71 layout in 32-33—65 in a round highlighted by a 90-foot chip shot for an eagle 3 on the 493-yard 10th hole.

Young Gary Player of South Africa, former Pritish Open champion, shot a 69 to lag one stroke behind the leaders.

Arnold Palmer, the hero of professional golf in 1960, remained in close contention with a 68 for 137. Tied with him were Bily Casper Jr., 68; Frank Stranahan, 68; Frank Boynton, 69, and Jerry Barber, 70.

Bob Goalby, winner of the recent Los Angeles Open, had 70 for 138 and a tie with three others, including Dow Finsterwad, who shot a 166.

Mike Souchak, the 1960 winner of this event, had 69 for 141.

PVC Boxes

AT PIEDMONT

Piedmont	G	F	PF	T
Shook, f	2	1-1	1	5
Russell, f	5	1-1	5	11
Green, c	6	2-3	1	14
Taylor, g	0	0-2	4	0
Fagan, g	12	4-6	3	28
Gates, g	0	1-2	1	1
Kight, f	0	0-0	1	0
Totals	25	9-15	16	59
Elk Garden	**G**	**F**	**PF**	**T**
Shillingburg, f	6	6-9	4	18
Knotts, f	7	7-10	1	21
Burk, c	1	2-2	3	4
Evans, g	0	4-5	1	4
Paugh, g	2	0-0	0	4
Harvey, c	3	0-0	3	6
Totals	19	19-26	12	57

Score by Periods

Piedmont	9	22	43	59
Elk Garden	17	33	44	57

Officials Clark and Cessare

AT MATHIAS

Paw Paw	G	F	PF	T
Hamilton, f	9	6-12	5	24
P. Kidwell, f	8	0-1	4	16
Malcolm, c	13	8-14	5	34
Whitacre, g	2	3-4	4	7
Shays, g	2	2-5	5	6
G. Kidwell, g	1	0-1	1	2
Hare	0	0-0	1	0
Totals	35	19-37	25	89
Mathias	**G**	**F**	**PF**	**T**
Taylor, f	3	8-9	5	14
Mongold, f	4	4-5	5	12
Halterman, c	1	1-3	5	3
Mathias, g	15	4-7	2	34
Combs, g	7	2-6	4	16
Sherman, g	0	0-5	2	0
Strawderman, f	0	1-2	2	1
Totals	30	20-37	25	80

Score by Periods

Paw Paw	25	43	61	89
Mathias	19	37	55	80

Officials Halterman Bros.

AT PETERSBURG

Petersburg	G	F	PF	T
Michael, f	4	7-9	3	15
Nelson, f	7	2-4	2	16
Stone, c	2	0-0	2	4
Alt, g	10	0-0	5	20
Roby, g	3	1-2	2	7
Hartman, f	0	0-0	2	0
Boon, c	1	4-5	1	6
Barr, g	0	0-0	0	0
Harman, g	0	0-1	0	0
Totals	27	14-21	17	68
Keyser	**G**	**F**	**PF**	**T**
Harman, f	3	2-4	2	8
Smith, f	2	2-2	1	6
Sidley, c	2	2-4	4	6
Courrier, g	7	5-8	5	19
Turbin, g	1	2-3	0	4
Wilson, f	0	1-1	2	1
Thomas, c	1	0-0	0	2
Riden, g	2	0-0	0	4
Montgomery, g	0	2-2	1	2
Bosley, f	0	0-0	1	0
Totals	18	16-24	16	52

Non-Scoring Subs Norrington, Homan.

Score by Periods

Petersburg	21	42	56	68
Keyser	17	33	43	52

Officials Elliott and Hodge

AT OAKLAND

Southern	G	F	PF	T
Bolyard, f	2	0-1	2	4
Lewis, f	1	4-4	4	6
Colaw, c	7	10-12	3	24
Stuck, g	6	3-4	3	15
Lawton, g	3	0-0	5	6
Burdock, g	7	4-4	3	18
Jones, f	2	2-2	3	6
Riggs, f	0	0-1	3	0
DiSimone, c	0	0-1	1	0
Beckman, g	2	0-0	0	4
Gonder, g	1	2-3	0	4
Totals	31	25-32	27	87
Romney	**G**	**F**	**PF**	**T**
High, f	3	2-4	4	8
Wolford, f	0	2-6	1	2
Davis, c	3	4-6	1	10
Blue, g	9	5-11	5	23
Mathias, g	1	3-4	3	5
Mezzatesta, g	1	4-7	2	6
Graham, f	0	0-0	1	0
Ayers, c	1	1-2	1	3
Hott, g	0	0-1	2	0
Totals	18	21-41	20	57

Score by Periods

Southern	14	35	58	87
Romney	12	27	46	57

Officials Kelly and Dixon

AT FORT ASHBY

Ft. Ashby	G	F	PF	T
Kerns, f	13	0-2	1	26
Isner, f	4	2-4	2	10
Price, c	13	3-5	3	29
Bowers, g	0	1-3	0	1
Linn, g	1	1-3	1	3
W. Pyles, s	1	0-1	0	2
F. Pyles, s	1	0-0	0	2
Borrer, s	1	0-0	1	2
Hoey, s	0	0-1	0	0
Newcomber, s	3	0-0	2	6
Hinkle, s	2	0-2	2	4
TOTALS	39	7-21	12	85
W. Va. Deaf	**G**	**F**	**PF**	**T**
Musick, f	0	0-1	2	0
Jividen, f	2	2-2	3	6
Kitchen, c	3	2-3	4	8
Vance, g	2	0-3	3	4
Mick, g	1	0-1	0	2
Cheese, s	1	1-1	2	3
Ferry, s	6	0-1	3	12
TOTALS	15	5-12	17	35

Score by periods:

FORT ASHBY	17	38	57	85
W. VA. DEAF	8	15	25	35

Officials—Shelton and Wagner

WVU Frosh To Meet Tech At Charleston

CHARLESTON, W. Va. (UPI)—West Virginia's undefeated freshman basketball squad meets Virginia Tech's highly-touted yearling's here Saturday night.

All five Mountaineer Frosh are averaging in double figures, led by Mike Barger's 20.5 point gait. However, the big men in the Mountaineer attack is 6-foot-8 center Tom Lowry who is averaging 25 rebounds a game.

AHL RESULTS
By United Press International
Rochester 6 Providence 5 (OT)
Only game scheduled

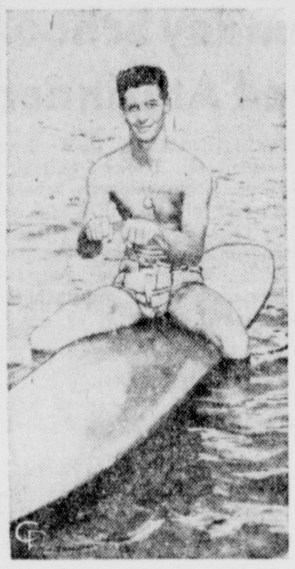

NO STARTING GATE—Taking a holiday in Honolulu, Bill Hartack, the nation's leading jockey in 1960, exchanges a surfboard for a horse before returning to Florida where he will ride at Hialeah.

Basketball Scores

HIGH SCHOOLS

Allegany 70, Valley 58 (WMI)
Beall 57, Fort Hill 43 (WMI)
Bruce 61, Mt. Savage 37 (WMI)
Capon Bridge 64, Oldtown 59
Piedmont 59, Elk Garden 57 (PVC)
Petersburg 68, Keyser 52 (PVC)
Fort Ashby 85, West Va. Deaf 35 (PVC)
Southern 87, Romney 57 (PVC)
Paw Paw 89, Mathias 80 (PVC)
Green Bank 77, Circleville 62
Wardensville 54, Hedgesville 43
Everett 56, Hyndman 55 (BCL)
Martinsburg 74, Frederick 50 (CVAL)
St. Maria Goretti 61, St. John's, Frederick 41
Brunswick 59, Middletown 56
Kingwood 84, Bruceton 52
Tunnelton 62, Fellowsville 48
Aurora 72, Newburg 71
Rowlesburg 72, Masontown 69
Wash-Irving 74, Grafton 66
Parsons 55, Mountaineer 47

COLLEGES

Potomac State 97, St. Mary's JC 49 (Tri-State)
Harvard 67, Columbia 61
L.S.U. 73, Kentucky 59
Dartmouth 65, Cornell 61
Princeton 71, Brown 60
Florida 58, Auburn 53
Bowie State 83, Phila. Pharmacy 70
Morgan State 80, Lincoln, Pa. 59
N.Y. Maritime 60, Drew 59
Newberry 87, Pembroke 55
Pennsylvania 73, Yale 51
Navy 74, Colgate 73
Oberlin 66, Grove City 47
West Va. Wesleyan 88, West Liberty 77
D&E 114, Concord 100
Bethany 87, Fenn 58
Bluefield State 107, Beckley 83
Youngstown 58, Steubenville 53
Dayton 84, Central State 67
Belmont Abbey 60, Presbyterian 51
Tulane 84, Tennessee 59
Dartmouth 65, Cornell 51
Seton Hall 93, St. Peter's 85
LaSalle 74, Manhattan 68
Memphis State 84, Loyola, N.O. 45
Texas Tech 74, Texas A&M, 68
Texas 59, Baylor 58

Capon Bridge Edges Oldtown Quint, 64-59

OLDTOWN — Capon Bridge High's cagers scored their second straight victory here last night after losing five in a row by turning back Oldtown High, 64-59, in a nip-and-tuck ball game.

Oldtown trailed at the quarters but held a brief 40-39 lead in the third period before Capon Bridge went ahead again to stay.

Rova Thorn poured in 37 points for the visitors while Oldtown, losing its seventh game of the season, was led by Dallas Hansberger's 18 tallies. The lineups:

Capon Bridge	G	F	PF	T
Brill, f	6	2-4	0	14
Crouse, f	2	0-1	3	4
Thorn, c	16	5-7	3	37
Hite, g	2	0-0	1	4
Alkire, g	2	1-2	2	5
TOTALS	28	8-14	9	64
Oldtown	**G**	**F**	**PF**	**T**
Davis, f	5	2-3	2	12
Wolfe, f	7	0-5	3	14
Hansberger, c	9	0-0	0	18
Zimmerman, g	4	1-1	2	9
L. Nixon, g	2	2-2	1	6
Hoover, s	0	0-0	2	0
Mallery, s	0	0-0	0	0
TOTALS	27	5-11	10	59

Score by periods:

CAPON BRIDGE	19	36	51	64
OLDTOWN	14	32	45	59

Officials—Angellatta and Cavanaugh

Purple Heart Wins

Purple Heart defeated Sweitzer's Restaurant, 2-1, last night in an Allegany County Women's Shuffleboard League match. Jean Flinn was high for Purple Heart with 23 points. Joan Shuey had 14 for Sweitzer's.

Nugget Sweeps Three

The Golden Nugget swept three games from the Cresaptown Firemen last night in the Allegany County Men's Shuffleboard League. J. Shockey led the winners with 27 points. R. Matheny was high for Cresaptown with 16.

Ferrell Scores 39

ELKINS, W. Va. (UPI) — Bob Ferrell, the leading scorer in the West Virginia Conference, scored 39 points Friday night to lead Davis & Elkins to a free-wheeling 114-100 win over Concord here.

Crushed sugar cane is mixed with sand for fast drainage and springy footing at the El Comandante race track in San Juan, P. R.

POTOMAC LIQUORS
925 NATIONAL HIGHWAY
LaVALE ★ PARKVIEW 4-0234

WMI Boxes

AT MT. SAVAGE

Bruce	G	F	PF	T
McDowell, f	2	3-3	3	7
Wilson, f	3	1-3	3	7
Riggleman, c	5	2-2	1	12
Dayton, g	1	1-1	4	3
Wiltison, g	7	8-9	1	22
McIntyre, s	1	0-0	0	2
Nelson, s	0	0-0	1	0
Pence, s	0	0-0	0	0
Jones, s	2	1-3	2	5
Warnick, s	1	1-1	1	3
Totals	22	17-22	16	61

Non-Scoring Subs Price, Wright

Mt. Savage	G	F	PF	T
Robertson, f	2	1-1	2	5
Wilson, f	1	5-9	2	7
Adams, c	3	1-2	2	7
J. Lowery, g	3	0-0	5	6
T. Lowery, g	1	0-2	0	2
Wisler, s	0	0-2	1	0
Kasekamp, s	0	0-0	1	0
Emerick, s	2	6-6	3	10
Totals	12	13-22	16	37

Score by Periods

Bruce	19	31	46	61
Mt. Savage	11	22	24	37

Officials Arnone and Bruner

AT LONACONING

Allegany	G	F	PF	T
Mulligan, f	5	3-6	2	13
Pope, f	3	2-4	2	8
Gaffney, c	6	4-10	0	16
Pentoney, g	5	1-1	0	11
Shook, g	4	0-1	3	8
Kaplon, f	1	2-2	1	4
Luzier, g	4	0-2	2	8
Flanagan, f	0	0-0	1	0
Hutcheson, g	0	2-2	0	2
Totals	28	14-28	11	70
Valley	**G**	**F**	**PF**	**T**
Johnson, f	3	4-4	2	10
James, f	6	1-2	2	13
Winner, c	2	1-2	5	5
Snyder, g	2	0-0	0	4
Young, g	5	3-3	2	13
Sloan, f	1	0-0	1	2
Miller, f	5	1-3	1	11
Kimble, c	0	0-0	5	0
Evans, g	0	0-0	0	0
Totals	24	10-14	18	58

Score by Periods

Allegany	15	33	47	70
Valley	8	25	39	58

Officials Stanislawczyk & Fox

AT FROSTBURG

Beall	G	F	PF	T
Evans, f	9	0-3	1	18
Metz, f	1	0-2	4	2
Hamilton, c	11	5-13	1	27
Eisel, g	2	1-2	5	5
Dunn, g	1	1-1	4	3
Taylor, f	1	0-0	2	2
TOTALS	25	7-21	17	57
Fort Hill	**G**	**F**	**PF**	**T**
Colbert, f	5	2-5	2	12
Twigg, f	4	2-7	4	10
*Shipway, c	0	2-2	4	2
Manges, g	3	4-6	3	10
Rice, g	3	1-2	2	7
*Bosley	1	0-2	2	2
TOTALS	16	11-24	17	43

*Technical foul called on Shipway
*Technical foul called on Bosley

Score by periods:

BEALL	4	17	37	57
FORT HILL	9	22	32	43

Officials—Chisholm and Patterson

St. Michael's Seeks 7th Straight Sunday

St. Michael's will be shooting for its seventh consecutive victory of the first half race in the Catholic Youth Basketball League when it faces St. Patrick's of Cumberland at 2:30 p.m. at Frostburg.

In a twin bill at SS. Peter and Paul gymnasium, St. Patrick's of Mt. Savage will play St. Peter's, Westernport, at 2 p.m., and SS. Peter & Paul will oppose St. Mary's Gaels at 3:30 p.m.

Larry Patterson of St. Peter's is now leading the scorers of the league with 95 points in six games. Jim Hudson, St. Mary's, holds second place with 93 and is followed by Jim Moran, Mt. Savage, 77, Bobby Seibert, St. Michael's, 74, Larry Becker, SS. Peter & Paul, 71, and Dennis Mulligan, Mt. Savage, 64.

Green Bank Downs Circleville, 77-62

A 34-point performance by Jim Carpenter propelled Green Bank High School to a 77-62 win over Circleville High last night at Circleville.

Orville Harper, whose scoring has been the only bright spot for the Indians in a season which has found them losing eight of their first 10 games, rang up 12 field goals and added five free throws to account for 29 points.

The lineups:

Green Bank	G	F	PF	T
Carpenter, f	14	6-12	4	34
Monk, f	2	1-3	1	5
Sheas, c	1	2-3	0	4
Myers, g	7	3-4	4	17
Jackson, g	2	2-3	1	6
Byrd, f	4	0-0	2	8
Tyson, c	1	1-2	1	3
Totals	31	15-25	13	77
Circleville	**G**	**F**	**PF**	**T**
Harper, f	12	5-9	4	29
Williams, f	8	2-4	3	18
Boggs, c	2	1-2	1	5
Kelsey, g	3	0-0	3	6
Casto, g	1	0-0	2	2
Nelson, f	1	0-0	3	2
Totals	27	8-17	19	62

Score by Periods

Green Bank	13	33	56	77
Circleville	14	27	45	62

Officials Bosley and Hott

D.A.V. Women Win

The Cumberland D.A.V. scored a 2-1 victory over Fisher & Robinette last night in the Allegany County Women's Shuffleboard League. Edna Often's 24 was high score for the victors while Wilda Deahl headed F.&R. with 21.

24 HOUR INDOOR PARKING SERVICE
WOODY GURLEY'S
DODGE PLYMOUTH
SALES SERVICE
123 S. Liberty St.
PA 2-0200

REGISTERED COLT DEALER
Wilson Hardware Company
30 N. Mechanic St.
Dial PA 2-4232

LETTING GEORGE DO IT—Newly-acquired quarterback George Shaw signs a contract with the Minnesota Vikings of the National pro league as general manager Bert Rose (right) looks on in Minneapolis. Shaw was acquired from the New York Giants in exchange for the Vikings' No. 1 draft choice this year.

Wardensville Beats Hedgesville, 54-43

Dixon Orndorff chalked up 31 points last night to lead Wardensville High School to its fourth straight victory, a 54-43 decision over Hedgesville on the latter team's court.

Orndorff scored 10 field goals and converted 11 of 17 free throw attempts for the Warriors, who by winning swept the season series with Hedgesville, a team they beat earlier by a 43-44 score. Stearns, with 17 points, topped the losers in scoring.

The lineups:

Wardensville	G	F	PF	T
Hott, f	1	2-3	0	4
Wilkins, f	0	3-4	2	3
Orndorff, c	10	11-17	4	31
Smith, g	5	2-4	5	12
Sine, g	2	0-0	2	4
Rudolph, f	0	0-1	0	0
Heishman, g	0	0-0	4	0
Totals	18	18-29	17	54
Hedgesville	**G**	**F**	**PF**	**T**
Stearns, f	7	3-6	3	17
Miller, f	3	1-2	2	7
Mason, c	1	0-1	2	2
Brindle, g	0	1-2	5	1
Frye, g	2	1-3	1	5
Copenhaver, f	2	1-2	4	5
Albright, g	2	2-5	2	6
Totals	17	9-21	19	43

Score by Periods

Wardensville	8	25	38	54
Hedgesville	5	19	32	43

Officials Lee and Hamman

Hyndman Nipped By Everett, 56-55

A three-point play by Terry Wilt with three seconds left to play gave Everett a 56-55 victory over Hyndman last night in a Bedford County League game at Everett.

Everett was led in scoring by Sam Redinger and Ken Tewell, who collected 21 and 17 points, respectively. Jim Arnold pumped in 27 tallies for the Hornets, who saw three of their players—John Topper, John Kendall and Don Divelbiss—go out on fouls in the final period.

Hyndman	G	F	PF	T
Lehman, f	5	1-5	3	11
Arnold, f	12	3-3	2	27
Topper, c	2	0-1	5	4
Kendall, g	3	1-2	5	7
Divelbiss, g	2	0-5	5	4
Park	1	0-0	4	2
Totals	25	5-16	24	55

Non-Scoring Subs Sembower, McVicker

Everett	G	F	PF	T
Twell, f	7	3-8	4	17
Redinger, f	9	3-6	3	21
Wilt, c	3	2-3	2	8
Williams, g	0	4-4	0	4
Crooks, g	1	2-7	4	4
Pittman	0	2-3	1	2
Totals	20	16-31	14	56

Non-Scoring Subs Felton

Score by Periods

Everett	17	30	36	56
Hyndman	15	25	42	55

Officials Waugaman & Barron

Petersburg Beats Keyser For 10th Win In A Row

Tornado Bows 68-52; Elk Garden Upset By Piedmont, 59-57

Petersburg High's unbeaten Vikings continued to roll along on the crest of the season's longest winning streak last night by downing Keyser High, 68-52, in a Potomac Valley Conference game at Petersburg. The win was the 10th in a row for Coach Carroll Michael's tossers and gave them an 8-0 conference record.

The Vikings' bid for the PVC title was aided immeasurably last night when Piedmont's hot-and-cold Lions stunned Elk Garden at Piedmont, 59-57, to snap the Elks' six-game winning streak and hand the visitors their second loss in the conference. Elk Garden is now 8-3 for the season and 7-2 in the league.

In other PVC engagements Southern High's Highlanders captured their third loop win with an easy 87-57 verdict over Romney High's helpless Pioneers at Oakland, and Fort Ashby's Eagles trimmed the West Virginia School for Deaf cagers, 85-35, at Fort Ashby.

Third Straight Loss

Keyser, suffering its third consecutive loss and fifth of the season, trailed throughout the game, but rallied in the fourth period to pull within five points at 57-52 before Petersburg spurted ahead again.

Lou Alt bombed the nets for 20 points before fouling out of the game in the third quarter for Petersburg. Harold Michael and Ernie Nelson chipped in with 15 and 16 points respectively for the winners.

Best for Keyser was Jim Courrier who contributed 19 points for the Tornado five before exiting on fouls with five minutes to play in the game.

Piedmont Rallies

Elk Garden, ahead by as much as 13 points in the third quarter, was rocked by Piedmont's late rally which caught the Elks with four minutes to play in the final stanza. Vincent Fagan's jump shot put the Lions ahead 48-47 and the winners quickly ran their lead up to 55-48.

With only seconds remaining Elk Garden scored to pull within one point at 58-57 but Paul Gates sank one of two foul chances to ice the verdict for Piedmont.

Fagan scored 28 points for Piedmont while Clifford Knotts tallied 21 for Elk Garden. Don Shillingburg chipped in with 18 in a losing cause for Coach Paul Kalbaugh's tossers.

At Oakland, Southern rang up its third conference victory and fifth win of the season, trouncing Romney for the second time this season and handing the Pioneers their sixth consecutive defeat.

Coach Carl Schoonover's quintet was paced in scoring by Ronnie Colaw with 24 points, followed by Dave Burdock's 18 and Dick Stuck's 15. John Blue sparked the Romney attack with 23 tallies.

Eagles Bounce Back

Fort Ashby's Eagles bounced back from a 52-51 upset loss to Ridgeley Tuesday to chalk up their sixth conference win of the campaign against the West Virginia School for Deaf Lions. The loss was the fourth PVC setback for the Romney quint. Accie Perry was the Deaf cagers' leading scorer with 12 points. Paul Price and Harold Kerns garnered 29 and 26 points respectively for Fort Ashby.

Paw Paw High's Pirates handed Mathias High its seventh PVC setback with an 89-80 triumph at Paw Paw. Tom Malcolm scored 34 points for the Pirates and Ronald Hamilton banged in 24. High for Mathias was Lowell Mathias with 34 points.

Y Varsity Tops FBI Five, 89-85

McCullough Gets 39 For Winners

Big Charlie McCullough, who has been going over the 30-point mark nearly every game, pumped in 39 last night to lead the Central YMCA varsity to an 89-85 victory over the FBI Recreation Association team from Washington in a game at the "Y" which highlighted a program sponsored by the Cumberland Optimist Club.

McCullough, 6' 8" pivotman, racked up 17 field goals and converted five times from the free throw line to account for his total. Charlie Robinson canned 22 points and Junior O'Neal collected 13 for the local quint. Five of the Investigators hit in double figures, led by Cunningham with 22.

The FBI led at the half, 48-46, but the "Y" came up with a 27-point third period, at the end of which they were in front by a 73-65 margin.

The lineups:

YMCA Var.	G	F	T	FBI	G	F	T
Haines, f	1	2	4	Cn'nghm, f	10	2	22
Robinson, f	10	2	22	Dotson, f	3	7	13
McC'lgh, c	17	5	39	Lovelace, c	5	1	11
O'Neal, g	5	3	13	Bitner, g	1	0	2
K. Detrick, g	2	1	5	Prentice, g	2	1	5
Meeks, c	0	0	0	James, f	0	2	2
Ryan, f	0	0	0	Miller, c	7	0	14
Miller, f	0	0	0	Jamison, g	8	0	16
C. Detrick, g	0	0	0	Malloy, g	0	0	0
Dayton, g	3	0	6				
Totals	38	13	89	Totals	36	13	85

Score by Periods

"Y" Varsity	25	46	73	89
FBI	20	48	65	85

Officials Flick & Lattimer

Bill Shoemaker Rides Six Straight Winners

ARCADIA, Calif. (AP)—Jockey Bill Shoemaker extended a victory streak to six mounts in a row Friday as he won the second, third and fourth races at Santa Anita. He had won the last three races Thursday. None was the favorite.

He had no mount in Friday's first race. The streak ended when his mount, Robit's Top, finished out of the money in the fifth race.

Shoemaker won with Taboo, Swiss Roll and Valjean Rose in succession Thursday and with Mickey Who Me (a dead heat), Flatterer, and Petite Khal Friday.

IT'S FRIENDLY!
V
Fisher & Robinette
493 BALTIMORE AVE.
THE TAVERN
WITH THE
LARGE PARKING LOT
FREE PARKING

Potomac State Cops Seventh Straight Win

Catamounts Rout St. Mary's, 97-49

Potomac State's red-hot Catamounts coasted to their seventh straight triumph last night over St. Mary's Junior College, 97-49, in a Tri-State Athletic Conference contest played at St. Mary's City (Md.).

It was the eighth win in 12 starts for Coach Dana "Horse" Lough's team, which after dropping four of its first five games, has come along in fine style and now sports an 8-4 record. The Catamounts are 5-0 in the Tri-State loop, the championship of which they defend.

The Cats rolled up a 48-23 advantage enroute to their series sweep over St. Mary's, whom they beat at Keyser by a 96-36 score.

Coach Lough used 11 players in the rout and all of them cracked the scoring column. Five players scored in double figures, paced by John Allen with 17 points. Stan Shingleton, Ken Vance, Jerry Tephabock and Mike Checkan tallied 16, 13, 12 and 10, respectively. Joe Garner was high for the losers with 19.

The lineups:

Potomac State	G	F	T
Fahey, f	2	3-3	7
Shingleton, f	8	0-0	16
Vance, c	6	1-1	13
Bryte, g	2	2-2	6
Allen, g	7	3-4	17
Tephabock, f	6	0-0	12
Checkan, f	4

Pender Risks Title In Fight With Downes Tonight

Champion 9-5 Favorite In Boston Bout

Paul To Seek 13th Consecutive Win In Televised Contest

By JACK CUDDY

BOSTON (UPI)—Paul Pender of Brookline, Mass., co-holder of the world middleweight crown and master of the left jab risks his title for the second time Saturday night against England's Terry Downes, slam-bang champion of the British Isles.

Their 15-rounder at the Boston Arena will be televised nationally by ABC at 10 p.m.

Because of two successive victories over Sugar Ray Robinson, 30-year-old Pender is recognized as 160-pound ruler in Europe, Massachusetts and New York. But the National Boxing Association recognizes Gene Fullmer of West Jordan, Utah.

Rangy, dark-haired Paul is favored at 9-5 over the shorter, brown - haired challenger, Great Britain's most popular fighter in more than a decade. Pender, seeking his 13th straight victory, hasn't been beaten in four years.

Expect British Fans

More than 150 fans from across the Atlantic will be among the expected capacity 7,500, along with nine British sports writers, to see whether 24-year-old Terry can be the first fighter from the British Isles to win a world title on United States soil and return home with it.

Terry is a fair puncher with either fist. Going into his first professional American appearance, his record shows 21 knockouts in 32 fights. He suffered six defeats—four on "stops" because of facial cuts, one on a foul for a low punch and only one on a decision.

Despite the handicap of broken hands earlier in his career, Paul scored 19 knockouts in his 44 bouts. He suffered five defeats, including knockouts by Jimmy Beau and Eugene Hairston. And he had two draws. He hasn't been beaten since Feb. 14, 1955, when he lost a decision to Fullmer in Brooklyn.

Get $65,000 From TV

Promoter Silverman hopes for a gate of at least $50,000—with top tickets selling at $12. The television money is $65,000.

Pender gets 40 per cent of the net live gate and 60 per cent of the TV money. He may wind up with about $57,000. Terry, receiving 20 per cent of the net gate and only 15 per cent of the TV money, may get about $19,000—plus the chance at the title.

Should Downes win the title, he is contracted to grant Pender a return shot at it within 90 days, and Terry must place his entire purse—minus certain expenses—in escrow to guarantee the return bout.

Fearer Memorial Schedule Today

AT FROSTBURG STATE TEACHERS:
9:30—D. & W. vs. Brethren, St. Michael's vs. Cresaptown Methodist
10:20—Eckhart Baptist vs. Calvary Baptist, Presbyterian vs. Eckhart Methodist.

AT BEALL HIGH SCHOOL:
9:00—Welsh vs. Midland Methodist
9:50—St. Joseph's vs. Congregational
10:40—Salem vs. Frostburg Methodist
11:30—St. Paul's vs. English Baptist

Sunday School League Schedule For Today

NATIONAL DIVISION
At Central YMCA
12:00—St. Mark's vs. Trinity Lutheran
12:55—First Methodist vs. First E.U.B.
1:50—Zion Reformed vs. Salvation Army
2:45—First Baptist vs. Living Stone
3:40—Mapleside Methodist vs. Second Baptist
4:35—Calvary Methodist vs. St. Matthew's
5:30—Central Methodist vs. Trinity Methodist

AMERICAN DIVISION
At Allegany High School
11:00—Melvin Methodist vs. Potomac Park E.U.B.
11:55—McKendree Methodist vs. St. Luke's
12:50—Emmanuel Episcopal vs. Grace Methodist
1:45—LaVale Methodist vs. Maccabees
2:40—St. John's vs. First Presbyterian
3:35—St. Paul's vs. Park Place Methodist
4:30—Emmanuel Methodist vs. Grace Baptist

Tudor Era Dies

LEXINGTON, Ky. (AP)—Tudor Era, one of the top runners over America's grass courses since 1956, died Friday at Spendthrift Farm.

The 8-year-old English-bred horse was retired to stud here last year and syndicated by Leslie Combs II. The cause of death was not established.

OPEN BOWLING
No reservations necessary
Saturday and Sunday all day. Weekdays 10 a.m. to 6 p.m. 9 p.m. 'til midnight
THE BOWLER

SPORT SLANTS

Smith At Yorktown — Bossi, Rich To Split
"Mac" Gets New Post — Spring Grid Drills

By C. V. BURNS

CURTIS "GUS" SMITH, former coach of all sports at Franklin (W. Va.) High School, is now the head basketball mentor at York High School in Yorktown, Va. He is also assistant football and track coach.

GUS SMITH

Yorktown is ten miles from Newport News where William "Honey" Crites, former Petersburg (W. Va.) High School coach, is assistant recreation director of city schools.

Three years ago York High School's enrollment was 365, last year it was 500 and this year it exceeds 1,200.

Gus teaches six physical education classes and all of the coaching is after school. It is Smith's ambition to make the college level in coaching and he believes he has a good opportunity inasmuch as many of the Atlantic Coast and South conference coaches have moved up from high schools in that area.

Last summer Smith played with Moorefield in the Pen-Mar Baseball League. Since taking over the basketball reins at York High his team has won five out of seven games.

Gus, whose Franklin High basketball teams won 59 and lost 28 games in four years, sends his best regards to all in the Potomac Valley Conference and to John J. "Bobby" Cavanaugh, Fort Hill High School baseball coach.

WEST VIRGINIA School of the Deaf lost one of its most faithful teachers last week when Malcolm "Mac" Norwood moved on to Washington, D. C., to become program specialist in the Captioned Films for the Deaf Department of the Office of Health, Education and Welfare.

During his seven years at the Romney school, Norwood won many friends who regretted to see him leave but they're all wishing him the best of luck in his new position.

We liked "Mac" because he always had the welfare of his boys at heart and numerous times during his seven years as head basketball coach of the Lions we received typewritten notes from him with information about certain players.

"Mac," as his friends knew him, came to Remney in January, 1953, and served as boys' housefather in the School for the Deaf until June 1, 1953. In the fall of 1953, he was appointed to the teaching staff in the school for the Deaf. In 1954, he was made Director of Curriculum Planning, a position he held until he was appointed supervising teacher of the Intermediate and Advanced Department for the Deaf.

He served as head basketball coach in the School for the Deaf from 1953 until June 1, this year.

Norwood's best team was his 1957 quint which copped 21 of 24 games, won the P.V.C. title with a 9-1 record and finished third in the Eastern Deaf Schools Tourney at White Plains, N. Y. This team was sparked by Gene Smith who dumped in 474 points and Charley Beumi who chalked up 403.

The 1956 team also was a good one with a 13-8 record and a 6-4 showing in the P.V.C. Beumi was the "big gun" on this quint with 536 points to his credit.

Captioning films for the benefit of the deaf is a new activity of the federal government. Films are procured from the producers and abbreviated titles written from the text of the dialogue and superimposed on the films. The films are then loaned to organizations of the deaf and schools for the deaf free of charge.

Norwood will be in charge of programming educational films which will be used in schools for the deaf. Movie films and film strips are especially valuable in the teaching of social studies.

In recent years only sound films have been available for use in schools. Most of the value of th film is lost when the students cannot hear the dialogue. Captions on the films will make it possible for the students to understand the lesson that is being imparted.

Hollywood producers are releasing films to the government for captioning when they are taken off the circuit of movie theaters.

Norwood is a graduate of the American School for the Deaf, Hartford, Conn., and received his B. A. degree from Gallaudet College in 1949. He received his Master of Education degree from Hillyer College of the University of Hartford in 1958. "Mac" is married and the father of two boys.

THE POPULAR basketball officiating team of William J. Bossi and Alex Rich, both of Windber, Pa., will split up after the current season.

This pair has been working on the hardwoods for the past 13 years and their careers have carried them to numerous playoffs in Pennsylvania, Maryland and West Virginia.

Bossi now is undergoing a training period as a supervisor for the Peoples Natural Gas Company at Wilkinsburg, Pa. When he finishes his training March 1 he will be assigned by the company.

Bossi and Rich are honoring their officiating contracts for this season.

We believe Arthur G. Ramey first brought Bossi and Rich into Allegany county for important schoolboy games almost 10 years ago and they've always made a hit here. They've worked the district tournaments here and also games in Bedford, Hagerstown and Martinsburg and at Frostburg State Teachers College.

Their careers have run a parallel course. Each won letters in basketball at Windber High School, served in the army during World War II and are employed by the Peoples Natural Gas Company.

This is the 30th season for Rich as a PIAA basketball official. He plans to team up with Andy Baranik, Jr., another Windberite, who has been an official for 10 years. Bossi has been officiating since the 1947-48 season.

LARRY A. WARNICK, of Route 2, Box 46, Grantsville, Md., has made his predictions on the outcome of the major league races for 1961, and he requests that we publish same.

We don't know Larry Warnick but since most baseball fans can pick 'em better than the so-called "experts" we are glad to let our readers know how Larry rates the teams. So here goes:

NATIONAL LEAGUE
1. PITTSBURGH.
Great pitching, good hitting, fair power, can't be beat.
2. MILWAUKEE.
Good power. Needs pitching.
3. SAN FRANCISCO.
Kuenn to help out.
4. ST. LOUIS.
They keep trying.
5. LOS ANGELES.
Needs pitching and hitting.
6. CINCINNATI.
Can't go higher.
7. CHICAGO.
Banks and Thomas, that's all.
8. PHILADELPHIA.
The Eagles were the champions in football but not the Phillies in baseball.

AMERICAN LEAGUE
1. NEW YORK.
Pittsburgh and New York at it again.
2. CHICAGO.
The old ones can't go.
3. CLEVELAND.
Gets stronger pitching.
4. DETROIT.
Kaline still there to help.
5. MINNEAPOLIS ST. PAUL.
The move will help the ex-Washington club.
6. BALTIMORE.
The rookies can't come through.
7. BOSTON.
The ten teams keeps them from the cellar.
8. KANSAS CITY.
Joe Gordon and Frank Lane are not ready to trade yet.
9. LOS ANGELES.
Not up to date with other teams yet.
10. WASHINGTON.
Mickey Vernon is managing a last place club but is not coaching a first place team.

DANA "HORSE" LOUGH, the venerable coach of Potomac State College basketball and football teams, reports that the Catamounts will have spring football practice this year and that the only new team on the Cats' 1961 schedule will be Frostburg State Teachers College which will replace the Concord College Mountain Lions.

Spring practice was taboo last year but will be legal this year, the one-time Ironton tank informs us.

Frostburg State, incidentally, will have its first football team this year and the Bobcats plan to start spring drills the second or third week in March with an intra-squad game billed in May.

Coach Ron Van Ryswyk reports that Frostburg State is planning a six-game schedule and will open at Shepherd College, Sept. 23. Other home games are with Bridgewater, Waynesburg and Potomac State while D. & E. and Gallaudet will be met away from home.

Seventy candidates are expected to report for football at Frostburg.

Large Selection of Ice Skates
JOE THE MOTORISTS' FRIEND, Inc.
173 Baltimore Street

Shepherd Plays At Frostburg State Tonight

Ridgeley To Host Moorefield Quint

Shepherd College's Rams, fresh from a prized 88-83 victory over Shippensburg (Pa.) State Teachers College, invade Frostburg tonight to do battle with Coach Ron Van Ryswyk's Frostburg State Bobcats in the opener of a two-game series between the teams.

Coach Flavius Smith's quint squared its series with Shippensburg Thursday night and is now 4-6 for the campaign. Shippensburg holds 71-61 and 54-37 decisions over the Bobcats who hit the century mark for the first time this season by whipping Coppin Junior College of Baltimore on Wednesday by the score of 100-55.

Frostburg State (4-5) could move into the .500 circle with a victory tonight.

Potomac State winds up a two-day road trip tonight by playing Montgomery Junior College.

Two high school basketball games are on tap for tonight.

Moorefield High's Yellowjackets (7-2) battle the Ridgeley High Blackhawks (4-6) at Ridgeley and the West Virginia School for the Deaf of Romney (2-3) opposes Kendall School for the Deaf at Washington, D.C.

The Moorefield-Ridgeley game is a Potomac Valley Conference affair, Moorefield is 5-1 in the league and Ridgeley is 4-5.

Basketball Next Week

MONDAY, JANUARY 16
Frostburg State at Mt. St. Mary's

TUESDAY, JANUARY 17
Bruce at Allegany (WMI)
Mt. Savage at Fort Hill (WMI)
Valley at Beall (WMI)
LaSalle at Paw Paw (PVC)
Petersburg at Circleville (PVC)
Capon Bridge at West Va. Deaf (PVC)
Romney at Fort Ashby (PVC)
Wardensville at Moorefield (PVC)
Ridgeley at Piedmont (PVC)
Mathias at Oldtown
Bayard at Parsons
Southern at Northern
Franklin at Monterey, Va.

WEDNESDAY, JANUARY 18
Keyser at Martinsburg

THURSDAY, JANUARY 19
LaSalle at Beall (PVC)
Romney at John S. Mosby, Front Royal
Aurora at Bayard

FRIDAY, JANUARY 20
Allegany at Fort Hill (WMI)
Beall at Mt. Savage (WMI)
Valley at Bruce (WMI)
Northern at LaSalle
Oldtown at Flintstone
Petersburg at Moorefield (PVC)
Southern at Piedmont (PVC)
Wardensville at Franklin (PVC)
Fort Ashby at Capon Bridge (PVC)
West Va. Deaf at Ridgeley (PVC)
Berkeley Springs at Paw Paw
Romney at UHS, Morgantown
Mountaineer at Elk Garden
Hyndman at Chestnut Ridge (BCL)

SATURDAY, JANUARY 21
Southeastern at Frostburg State (3 p.m.)
Potomac State vs. Shenandoah at Winchester (Tri-State)

Syracuse Winner

BOSTON (UPI) — The Syracuse Nationals edged the New York Knickerbockers 106-105 despite a cliff-hanging last quarter rally on Friday night in the opening game of an all-eastern National Basketball Association double-header at the Garden.

Big Boys and Girls
Well Made, Ball Bearing
Chicago Brand
Roller Skates
$11.95 to $14.95
Men's and Women's
Bowling Oxfords
$4.95 to $7.95
The Hub
Army-Navy Sales Co.
19 N. CENTRE ST.

NEW McCULLOCH ONE/41 CHAIN SAW

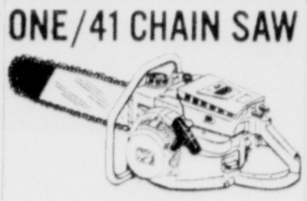

- Simplified choke—new chain oiler
- New fast-start features
- All-weather dependability
- Direct-drive for fast, light-touch cutting
- Takes bars up to 24"
- Weighs only 17 lb. (less bar)

TOP TRADE-INS!
SEE McCULLOCH NOW!
COSGROVE'S
Cumberland's McCulloch Chain Saws Dealer
52 N. Centre St. Phone PA 2-3040
Free Parking
Enjoy McCulloch's Country Music Show
starring
Red Foley
On WTBO Every Saturday at 12:30 P.M.

Coaches Of Sunday School Teams Honored At Dinner

Mentors Presented "Y" Memberships

The Optimists Club of Cumberland and the Central YMCA staff combined to honor coaches of the Sunday School Basketball League teams last night at a dinner program held in the Community Room of the local Y.

Following the dinner a basketball game between the YMCA varsity team and members of the Federal Bureau of Investigation Recreation Association was played on the Y court. The coaches and members of their Sunday School basketball teams were guests at the contest.

The coaches were introduced and presented memberships to the YMCA in brief ceremonies prior to the start of the basketball game.

The dinner program, in recognition of the 33rd year of the church loop, was highlighted by the reading of a letter from J. Edgar Hoover, director of the FBI, to the coaches and staff of the YMCA. It was read by Robert E. Hesse, Somerville, Ky., commissioner of basketball for the federal organization.

Letter From Hoover

The letter said in part "It is indeed a pleasure to extend greetings to the coaches of the YMCA Church Basketball League of Cumberland. Please accept my congratulations and best wishes for continued success in teaching our young boys the ideals of honesty, integrity and fair play. x x x

"They must be imbued with the highest principles of liberty and justice on which our great country was founded. One hour spent with our youth is an hour invested in the future of America.

"The coaches of the YMCA dedicated to the guidance and training of youth deserve the ardent support of all citizens."

Each of the 31 coaches in the league received a duplicate copy of Mr. Hoover's letter.

Robert Moore, vice president of the YMCA and chairman of the membership committee, was toastmaster at the dinner. Greetings from the Cumberland Ministerial Association were extended by Rev. Russell Fink, St. John's Lutheran Church, and Donald W. Mason, assistant state's attorney and president of the local Optimists club, spoke briefly.

Approximately 35 persons attended the dinner which was served by the YMCA auxiliary. Mr. and Mrs. Robert Moreland lead the group in singing several songs at the completion of the dinner.

A majority of the team coaches were present at the dinner. Others who attended included Rev. and Mrs. W. Randolph Keefe of Grace Baptist Church, Rev. H. W. Nommensen of Trinity Lutheran Church; Robert Williams, general secretary of the YMCA and his two sons, Jeff and Doug; Earl Nonnenmann, president of the YMCA; Wallace Dow, program secretary of the Y; and members of the FBI.

San Diego Open Scores

SAN DIEGO, Calif. (AP)—Leading scores in the second round of the $20,000 San Diego Open Golf Tournament included:

Stan Leonard	70-65—135
Eric Monti	66-69—135
Al Balding	69-66—135
Gary Player	67-69—136
Billy Casper Jr.	69-68—137
Arnold Palmer	69-68—137
Jerry Barber	67-70—137
Frank Boynton	68-69—137
Frank Stranahan	69-68—137
Bob Goalby	68-70—138
Don Whitt	71-67—138
Dow Finsterwald	72-66—138
Felice Torza	72-66—138
Bob Nichols	71-67—138

Philley And Busby To Rejoin Orioles

BALTIMORE (AP) — The Baltimore Orioles moved to strengthen their outfield reserves Friday by signing veterans Jim Busby and Dave Philley, both of whom were released by the club last fall.

Philley, who hit .265 in 14 games with Baltimore last season, and Busby, who batted .258 in 80 games, were dropped last Oct. 13 before plans for expanding the American League with two new franchises were announced.

In helping stock the rosters of the two new clubs, the Orioles lost seven men on their major league list and two minor league farm players. Among them were four outfielders.

Dodgers Land Don Newcombe

LOS ANGELES (UPI) — All-time pitching star Don Newcombe will return to the Los Angeles Dodgers this spring — but only with the assurance of a spot with one of the Dodger farm teams.

Earlier Friday, Newcombe was made a free agent by the Cleveland Indians.

Dodger General Manager and Vice President E. J. (Buzzie) Bavasi said Newcombe, last 20-game winner for the Dodgers, would go to Vero Beach, Fla., with other farmhands in the spring.

QUITS TULSA—Bobby Dodds quit as head football coach at Tulsa yesterday to take a similar job with the professional Calgary Stampeders of Canada's western inter-provincial football union.

(AP Photofax)

West Virginia Plays Wildcats

Villanova Host At Philadelphia

PHILADELPHIA (UPI) — A strong bench, steadily improving sophomores and a balanced scoring attack. That's the combination Coach George King has hit on as his West Virginia basketball squad has reeled off eight wins in a row.

And King & Co. will need all three aspects of that offensive punch when the Mountaineers take on Villanova here Saturday night.

Fred Schaus had a similar combination when he brought the Mountaineers here in 1957. The WVU cagers defeated the Wildcats 76-75 in the last three seconds of the game and the Villanova fans are still talking about that one.

Schaus had his Jerry West in that game and King has his Rod Thorn, who is proving an able successor to West.

Four WVU cagers are averaging in double figures with Thorn's 21.3-point average leading the way. Lee Patrone is hitting at a 16-point-per game clip followed by Jim Ritchie and Jim McCormick at 11 each.

The West Virginia - Villanova game will start at about 9:30 p.m., following a Penn - Brown game at the Palestra.

William B. MacDonald's Royal Native earned $223,995 during 17 starts in 1960. The 4-year-old chestnut filly was unplaced only twice.

Pro Bowl Game Set For Sunday At Los Angeles

70,000 Will Attend NFL All-Star Tilt

LOS ANGELES (AP) — Sunny skies, a 70,000 crowd and aerial fireworks from quarterbacks Johnny Unitas and Norm Van Brocklin are expected for Sunday's annual pro bowl game at the Coliseum.

Kickoff for the annual war between National Football League All-Stars is set for 1 p.m. PST. The game will be televised nationally over NBC.

Unitas will be looking for his second straight victory. He was voted player of the game last year after leading the Western division to a rousing 38-21 victory.

The Baltimore quarterback will be able to deploy a varied running game to keep the Eastern pass defenders honest. In the backfield with Unitas will be Jon Arnett of the Los Angeles Rams, Jim Taylor of Green Bay and Unitas' Baltimore teammate, Lenny Moore.

Sunday's game may be the swan song for Van Brocklin, who announced that he plans to retire after leading the Philadelphia Eagles to the league championship.

The East running attack features four-time NFL rushing leader Jim Brown of Cleveland, Jim David of St. Louis and Ray Renfro and Bobby Mitchell of Cleveland.

To Coach Canadians

CALGARY, Alberta (AP)—Bobby Dobbs, head football coach at Tulsa University, signed Friday as coach of the Calgary Stampeders of Canada's Western Interprovincial Football Union. He succeeds Steven Owen, who recently moved on to Saskatchewan Roughriders.

LOWEST PRICES
Let Us Keep You In Good Spirits!
Martin's Liquor Store
15 Baltimore St.
Next to W.M. Crossing
Free Delivery
Dial PA 2-1459

CUMBERLAND NEW CAR DEALERS ... association
USED CAR VALUES

S and S
1959 BUICK
4 Door Hardtop
Radio, heater, triple turbine Dynaflow, power steering and brakes. White finish with whitewall tires. One owner, low mileage.
Plymouth - Valiant
218 S. Mechanic St. — PA 4-7300

McINTYRE'S
OK USED CARS
Special Sale Prices
1959 Chevrolet Impala 4-Door Hard Top
Powerful 250 H.P. V-8 Engine, Power Glide Transmission, Power Steering, Radio, Heater, Turquoise & White, Local Owner. Sale Price Only—
$1995
1959 Buick LeSabre 4-Door Sedan
V-8 Engine, Twin Turbine Transmission, Radio, Heater, Beautiful Black finish, like new. One Owner. Sale Price Only—
$1895
1957 Mercury Monterey Sport Coupe
V-8 Engine, Merc-O-Matic Drive, Radio, Heater, Beautiful Black & White finish. A Real Bargain At—
$1140
1956 Chevrolet Bel Air 4-Door Sedan
V-8 Engine, Power Glide Transmission, Radio, Heater, Beautiful 2-Tone Green. Local Owner. A steal at only—
$895
1956 Buick Special 4-Door Hard Top
V-8 Engine, Dynaflow Transmission, Radio, Heater, Red & White finish. At a Sale Price at Only—
$745
1955 Plymouth Belvedere Sport Coupe
V-8 Engine, Power Flite Drive, Radio, Heater, Beautiful Turquoise and Black finish. Local Owner. A Real Bargain at Only—
$695
McINTYRE'S CHEVROLET
219 N. Mechanic St.
Dial PA 4-4400

BEST BUYS IN TOWN
57 Dodge H.T. $995
57 Ford Fairlane V-8 ... $895
56 Chev. 8 2-dr. $695
56 Volkswagen 2-dr. $695
59 Simca 4-dr. $995
58 Ford 4 Consul $895
59 Peugeot 403 Sedan .. $1595
Buy your Import from the only exclusive Import Dealer in town.
Renault and Peugeot
The M-G-K Motor Co.
221 Glenn St. Phone PA 2-2300

Hello
ave you looked at our ad.
ave you compared our prices
ave you been to our lot and seen our fine automobiles
NOW — Drive your choice and buy it.
59 Chev. Imp. 4dr. H.T. (R&H, P.G., P.S.P.B. Local one owner, only 16,000 miles.)
$1995
59 Mercury 2dr. (R&H, MOM, local one owner.)
$1995
59 English Ford 2-dr. Local one owner, like new.
$895
58 Mercury 4dr. (R&H, MOM, P.S. local one owner, only 15,000 miles.)
$1395
55 Plymouth 4-dr. (New Paint, W. Standard Shift.)
$495
54 Chev. 4-dr. (S.S. Looks and runs like new.)
$395
53 Mercury Mont. 4-dr. (R&H, MOM, Clean.)
$245
Cumberland Lincoln Mercury
The Home of The Famous Comet
828 N. Mechanic St.
PA 4-0460

CHRYSLER
1956 Ford 2 Door Sedan
This is a beautiful two door sedan in a solid color of light green finish. It shows the excellent care it has received. This is Ford's economical V-8 with straight shift that gives you good gas mileage. The interior is spotless and has beautiful new seat covers. Other equipment includes signal lights, heater, defroster, foam rubber seats, plus the small accessories. This is a car like everyone wants an opportunity to buy. This car has been through the garage and is in A-1 condition. This is a special car at a special price of only
$695
'59 Studebaker Lark 2-dr. wagon $1395
'58 Plymouth 4-dr., V-8 ..... $1198
'57 Plymouth 2-dr. H. T. ... $1195
'57 Ford 2-dr. HT Fairlane 500 ..... $1195
'57 Plymouth 4-dr. V-8 ..... $ 995
'57 Plymouth 2-dr. H.T. $1195
'57 Oldsmobile 2-dr. H.T. .. $1395
'54 Ford 4-dr. 9 Pass. Wag. $1195
'56 Dodge Convertible ..... $ 795
'56 Jaguar Roadster $1995
'56 Plymouth V-8 S.S. ..... $ 695
'55 Chev. 210 4-dr. V-8 Black $ 695
'52 Dodge 2-dr. H.T. ..... $ 595
'54 Ford Customline V-8 4-dr. AT ..... $ 495
'53 Chrys. Wind. 2-dr. H.T. $ 295
'53 Buick 4-dr. ..... $ 345
'54 Pont. 4-dr. ..... $ 295
'54 Ford 2-dr. V-8 ..... $ 495
'54 Dodge 2-dr. H.T. V-8 ... $ 495
'53 Chev. 2-dr. H.T. Brown $ 295
'53 Plymouth 2-dr. green ... $ 295
'51 Plymouth 2-dr. Sedan ... $ 145
PA 4-3840
Potomac Motors
Open Evenings 6:30 to 8:30
LOT and GARAGE
Cor. S. George and Harrison Sts.
VALIANT
PLYMOUTH

USED CARS
LOOK! LOOK! LOOK!
59 OLDSMOBILE 88
Hardtop Coupe with full power. A beauty at only $2450
57 CADILLAC Coupe DeV
Local one owner car in A-1 condition $2195
57 BUICK SPECIAL 4-Dr.
Hardtop with power steering and power brakes, reduced to $1095
57 PONTIAC Station Wagon
A beautiful 4 door wagon, local one owner. Thoroughly reconditioned $1195
56 CADILLAC "62" 4-Dr.
Sedan. Fully equipped, plus air conditioning. Perfect $1495
55 PONTIAC Starchief
Hardtop Coupe with radio, heater, Hydramatic. Extra clean $695
56 PONTIAC 4-Dr. Hardtop
Custom Star Chief with power steering and brakes, reconditioned $895
DOLLAR FOR DOLLAR YOU CAN'T BEAT
SPOERL'S
USED CARS
845 North Mechanic
Phone PA 2-2415

Fast Buying Spree Gives Stock Market More Gains

NEW YORK (UPI) — A whirlwind buying spree at the close Friday gave the stock market a decisive capper on a full week of rising prices.

Volume mounted to 4,520,000 shares from 4,270,000 on Thursday for the sixth consecutive session that turnover topped 4 million.

Several hefty gains prodded the Dow-Jones industrial average 5.15 points higher to 633.65. DuPont rolled up 3. Procter & Gamble 2 and General Electric 2, checking its recent sharp decline.

Fractional movements dominated the rails that were ahead 0.31 to 139.63 at the close. Utilities gained 0.28 to 102.62 with Panhandle up 2 points following news of a big gas field discovery.

The market opened with an enthusiasm that swamped the ticker for the first half hour. Prices reached a temporary peak before noon, settled down to a drift until the final minutes when a sharp upswing left no question which way the market was headed.

The number of issues crossing the tape ran to a whopping 1,292, the most in recent history. These included 646 gainers, 81 to new highs and 414 losers, only 4 to new lows for 1960-61.

International Business Machines soared 14¾ points to 622¼, an all-time high, as the company reported 1960 earnings of 9.18 a share against $7.97 in 1959.

Steels and motors did little despite reports of better production in both sections. Jones & Laughlin lost 1⅛.

Despite higher prices for the metal in London, gold shares dropped. Homestake 1⅜.

Ling-Temco Electronics was the most actively traded stock with 127,600 shares, up 1⅞ to 30¾.

Stocks on the American Exchange moved irregularly higher. Fairchild Camera, settling the strike which has plagued it in recent months, climbed 14⅜ points to 144⅜.

New York Stock Quotations

NEW YORK (UPI)—Stock Prices:

(in hnds)	Sales	High	Low	Close	Chg
—A A—					
ACF Industries	118	45⅝	43¾	45	+1¼
Adams Express	5	26	25¾	26	—
Admiral Corp	28	13	12½	12¾	+ ⅛
Air Reduction	21	82¼	81⅝	82¼	+ ½
Alco Products	13	14¼	14⅛	14⅛	
Alleghany Corp	4	10⅞	10⅝	10⅝	— ⅛
Alleghany Pow	16	42¼	41⅜	42¼	+ ⅞
Allegheny Ludlum	67	39⅜	38	39⅛	+ ⅛
Allied Chemical	53	54½	53⅝	54⅛	+ ⅞
Allied Mills	2	38⅞	38¾	38¾	— ⅛
Allis Chalmers	31	27	26⅝	26⅞	
Alpha Portland	4	31	30⅝	31	+ ⅛
Aluminium Ltd	246	34¼	33¼	34	+ ½
Aluminum Co	9	69⅝	69½	70¼	+ ⅝
Amerada Petrol	18	73⅞	73¼	73⅝	+ ⅜
American AirL	71	22⅝	22¼	22⅜	— ⅛
American Baking	4	37⅞	36⅞	36¾	— ⅛
American Bosch	66	17⅜	17¼	17½	
Amer Brake Shoe	4	42⅜	42¼	42½	—1
Amer Broad-Para	23	44	43½	43⅞	
American Can	34	37¼	36⅝	37	+ ⅜
Amer Chain&C	2	46⅞	46⅞	46⅞	+ ⅛
Amer Cyanamid	36	47⅜	46⅞	46⅞	
Amer Electric	27	61½	61	61⅜	+ ⅛
Ameri & For P	30	9¼	9⅛	9⅛	
Amer Home Pr	16	185½	184½	185	+ ½
Am Mach Fdy	66	88⅞	88¼	88⅞	+ ⅜
Amer Mti Climax	63	27⅛	26⅞	27¼	+ ⅜
American Motors	121	18¼	18⅛	18¼	+ ⅛
American Smelt	42	56⅜	55⅝	55⅞	—1½
American Stand	13	13⅜	13½	13⅜	+ ⅛
Amer Steel F	4	30⅝	30¼	30⅜	— ⅛
American Stores	4	82	81	82	+ ¾
American Sugar	4	31	30⅝	30⅞	+ ⅛
American T&T	211	107¼	106	106¼	+ ¾
American Tobacco	38	69⅜	68½	69¼	
American Vis xd	122	45⅛	44¼	44½	— ½
American Zinc	4	14⅜	14½	14⅜	— ⅛
Ampex	125	22⅜	22	22¼	+ ⅛
Anaconda Cpr	125	47⅛	46½	47	+ ¾
Anaconda Wire	320	36	35⅜	35¾	+ ⅛
Anchor Hocking	3	37¾	37	37¼	— ⅛
Argo Oil	14	39½	39¼	39¼	— ⅛
Armco Steel	23	69⅝	68⅞	69¼	— ⅛
Armour Com	15	39¾	39⅛	39¾	+ ⅛
Armstrong Cork	4	55⅝	54¼	55⅝	+ 1⅜
Ashland Oil	28	23	22⅝	23	+ ⅛
Atchison T&SF	35	24⅝	24	24¼	— ⅛
Atlantic Coastline	6	46½	46	46½	+ ⅜
Atlantic Refining	45	45½	45⅛	45½	+ ⅜
Atlas Corp	35	3⅝	3½	3½	
AVCO Corp	132	11⅝	11¼	11½	
—B B—					
Babcock &Wilcox	17	39	38¼	38¾	+ ¼
Baldwin Lima	42	14⅛	13¾	14	+ ⅛
Balti & O RR	22	34⅞	34⅝	34⅞	+ ⅛
Balti & O pfd	2	61½	60	61½	+ 3
Bath Iron Works	1	52⅝	52⅜	52⅝	— ⅜
Beatrice Foods	5	52	51½	51½	— ⅜
Beech Aire	12	22⅞	21⅝	21⅞	+ ⅛
Beech-Nut LS	6	48	48½	48½	
Bell Int	10	13½	13⅜	13½	— ⅛
Bendix Aviation	15	70⅜	69¾	69⅞	— ⅛
Bethlehem Steel	175	42⅞	42¼	42⅝	— ⅛
Blaw-Knox	4	36⅞	36¼	36¼	— ⅛
Bliss EW	8	17⅜	17¼	17¼	— ⅛
Boeing Air	18	39⅞	39¼	39⅜	
Bond Stores	4	19¼	19⅛	19¼	+ ⅛
Borden Company	6	58⅞	57⅞	57⅞	— ⅜
Borg-Warner	6	37⅞	37⅜	37⅜	+ ⅛
Bridgeport B	4	25	24⅞	25	— ⅛
Briggs Manuf	1	6⅞	6¾	6¾	+ ⅛
Bristol Myers	22	70¼	68¾	69¾	— ½
Bruns Corp	50	47⅜	46⅝	46⅞	— ⅜
Buckeye Pipe	1	35½	35½	35½	+ ½
Bucyrus-Erie	6	15¼	14⅞	14⅞	— ⅛
Budd Company	10	16	15¾	16	+ ⅛
Bullard Company	18	13¼	13	13¼	— ⅛
Burlington Ind	28	18⅛	18	18¼	
Burroughs Corp	10	28¼	28	28	— ⅛
—C C—					
Calif Packing	4	42½	41½	42½	+ 1½
Campbell Soup	26	82¾	81⅝	82¾	— ⅛
Canadian Pacific	10	22⅝	22⅜	22⅝	— ⅛
Capital Airlines	14	7⅞	7¾	7⅞	
Carolina P&L	16	47⅜	46¾	47½	+ ⅛
Carrier Corp	8	37⅞	36⅞	37⅛	— ⅛
Case J I	46	11	10⅝	10¾	
Caterpillar Tr	22	32⅞	32½	32¾	— ⅛
Celanese Corp	28	24½	24	24⅜	— ⅛
Cerro de Pasco	8	31⅝	31¼	31⅜	— ⅛
Certain-teed	168	26½	25⅝	25⅞	— ⅛
Cessna Aircraft	32	35⅞	34¾	35½	— ⅛
Champion Spark	4	42⅞	42½	42½	— ⅛
Ches & Ohio RR	38	65⅜	64⅞	65¼	+ ⅛
Chrysler Corp	80	40⅜	39⅝	39⅞	
Cinci G&E	16	38⅝	38	38½	+ ⅛
CIT Financial	15	67¾	67¼	67⅝	— ⅛
Cities Service	16	52¾	51⅝	52⅛	+ ⅛
Clevite Corp	16	55⅞	55⅜	55⅝	
Coca Cola	27	80⅜	79½	79⅞	— ⅛
Colgate Palmolive	36	32⅝	31⅞	32¼	+ ⅛
Collins Radio	40	42½	41⅝	42¼	+ ⅛
Colorado F&I	18	17⅛	17	17⅛	+ ⅛
Colum Bdcstg	95	36¼	35⅝	36	
Columbia Gas	70	24	23⅝	23⅞	
Colum & So El	12	52	51¾	52	+ ⅛
Commcl Credit	14	74⅞	74	74	— ½
Commcl Solvents	20	22⅝	22⅛	22⅛	— ⅛
Comw Edison	24	70	69⅝	69⅞	+ ⅛
Consol Edison	34	67⅞	67½	67⅞	+ ⅛
Consol Nat Gas	14	52⅝	52	52	— ⅛
Consol Coal	14	52½	52	52	— ⅛
Consol Coal	14	31⅝	31¼	31⅞	+ ⅛
Container Corp	14	25⅝	24⅞	25⅛	— ⅛
Contl Baking	12	46½	46	46½	+ ⅛
Continental Can	14	38⅝	37¾	38⅝	+ ⅛
Contl Motors	13	8	8	8	
Continental Oil	14	53½	54⅜	55½	+ ⅛
Controls America	24	27⅛	26¾	26⅞	— ½
Corn Products	31	79½	78⅝	78¾	— ⅛
Cosden Petrol	16	21⅜	21	21⅜	+ ⅛
Crane Co	12	48¼	46¾	48¼	+ 1⅛
Crown Zellerbach	45	54½	52½	53	—1⅝
Crucible Steel	15	21	20½	20½	— ⅛
Cudahy Packing	16	10⅛	9⅞	10	— ⅛
Curtiss Wright	44	17⅝	16⅞	17⅛	+ ⅛
—D D—					
Daystrom	6	32	31¼	31½	— ⅛
Dayton Pow & Lt	14	59¼	58¾	59¼	+ ⅜
Decca Records	40	36⅝	35½	35¾	—1⅛
Deere & Co	54	57⅛	54¾	56⅞	+ 2
Del & Hudson RR	14	19⅝	19⅜	19¾	+ ⅛
Distillers Seag	8	32⅞	32⅞	32⅞	+ ⅛
Dr. Pepper	15	15½	15	15½	+ ⅛
Douglas Aircraft	35	30⅞	30½	30⅝	— ⅛
Dow Chemical	40	75⅞	75	75½	
Dresser	15	24⅜	24⅛	24⅜	— ⅛
Du Pont	66	206⅞	203¼	206¼	+ 3
—E E—					
Eastern Airlines	3	25¼	25	25	— ⅛
East Gas & Fuel	2	32	31⅝	32	+ ⅜
Eastman Kodak	5	109⅜	107	109⅛	+ ¾
Elec Auto Light	2	45⅞	45½	45½	+ ⅛
Elec Strg Bty	4	55¼	54½	55	+ ½
El Paso Nat Gas	20	30¼	29¾	30¼	+ ½
Emerson Radio	88	13⅝	12⅝	13⅛	+ ⅛
Endicott Johnson	5	32½	31½	31⅞	+ ⅛
Erie Lack	6	6¼	6	6⅛	— ⅛
Ex-Cell-O Corp	2	36½	35¾	36½	+ 1
—F F—					
Fairchild Engine	5	6⅞	6⅝	6⅞	— ⅛
Falstaff Brewing	2	36	36	36	
Federal Mogul	5	29⅛	29	29¼	+ ⅛
Ferro Corp	5	49⅝	48¼	48¼	— ⅜
Firestone Tire	10	35⅝	34½	35¼	—
First Nat Stores	6	55	54¾	55	+ ¾
Flintkote Co	3	29⅝	28⅝	29½	— ⅜
Food Fair Stores	2	33⅝	33⅜	33⅜	+ ⅜
Food Mart	3	17½			
Ford Motors	16	70¼	69¼	69⅞	— ⅜
Freeport Sul	2	24½			
Fruehauf Trailer	2	21⅜	21⅛	21¾	+ ⅛
—G G—					
Gen Acceptance	2	19⅝	19¼	19¼	
Gen Dynamics	10	42	41⅝	42	+ ⅛
General Electric	380	69⅝	67½	69¾	+ 2
General Foods	8	71¼	70¼	70⅝	+ ¾
General Mills	4	33¼	32¾	33	+ ⅛
General Motors	267	43	42½	42¾	+ ⅜
Gen Pub Util	9	29	28⅝	28⅞	
Gen Steel Ct	2	28¼	27¾	28	+ ¼
Gen Tel & El	69	27⅝	27¼	27¼	— ⅜
General Tire & R	22	38⅝	38⅛	38¼	
Gillette Co	3	98⅛	96½	97¾	— ⅜
Glen Alden	4	13⅝	13⅜	13⅝	
Glidden Com	2	37⅝	37½	37¾	— ⅛
Goodrich B F	10	54⅝	53¾	53¾	—1⅛
Goodyear T&R	21	36¾	36⅛	36⅝	+ 1
Graham Paige	3	1⅞	1¾	1⅞	
Grant W T	28	26¾	25¾	26½	+ ¾
Great A&P	242	41¼	40¼	41¼	+ 3⅛
Gt Nor Paper	42	55	53¼	53½	— ⅜
Great North Rwy	33	50⅜	49½	50	+ ⅛
Great West Sug	15	31	30⅜	30⅝	— ⅛
Gt West Sug pf	10	141	141	141	+1½
Greyhound Corp	42	21⅝	21⅛	21⅜	— ⅛
Grumman Aire	34	35¼	34½	34⅝	— ⅛
Gulf Mo & Ohio	3	20⅝	20½	20⅝	— ⅛
Gulf Oil Corp	205	34⅞	34½	34⅞	+ ⅛
—H H—					
Halliburton Oil	45	48¼	47¼	48¼	+ ⅜
Hammermill Pap	10	29⅜	28⅝	29¼	+ ⅛
Harbison Walker	10	50⅞	50	50⅜	+ ⅜
Hercules Powder	17	85⅜	84½	85	— ½
Hilton Hotels	9	31	30⅜	31	+ ⅛
Holland Furnace	4	10	10	10	
Homestake Mng	71	53⅛	50¾	51⅜	—1⅝
Hooker Chemical	78	37½	35⅞	37½	+ 1⅝
Howe Sound	37	16⅛	15⅝	16	
Hupp Corp	32	8½	8¼	8⅜	— ⅛
—I I—					
Ideal Cement	31	28⅝	28	28⅜	+ ⅛
Illinois Cent RR	57	35⅜	35	35¼	+ ⅛
Illinois Power	6	62¼	61¾	61⅝	+ ⅛
Industrial Rayon	25	18⅜	18⅛	18⅛	— ⅛
Ingersoll Rand	28	81½	80½	81½	+ ⅜
Inland Steel	30	44¼	43¾	44	+ ⅛
Inspiration Cop	29	36	34⅝	36	+1⅛
Interlake Iron	30	24⅛	23⅝	23⅝	— ⅛
Inter Bus Mach	71	622½	608	622¼	+14⅞
Intern Harvester	115	47	46	47	+ ⅜
Inter Nickel	51	60⅞	60⅜	60⅞	+ ⅛
Inter Paper	212	33	32½	32⅞	— ⅛
Inter Tel & T	210	47	46¼	46½	— ⅜
Iowa-Ill G&E	8	42⅜	42½	42¾	— ⅛
Iowa P&L	7	39⅝	39½	39⅝	— ⅛
—J J—					
Johns Manville	45	59⅜	58⅜	59⅛	+ ⅜
Jones & Laugh	77	63⅞	62⅜	63	—1⅛
Joy Manufac	14	40⅝	40	40⅛	+ ⅛
—K K—					
Kaiser Aluminum	10	38⅝	37⅝	38⅛	
Kan-City South	5	73½	72½	73½	+ ½
Kelsey-Hayes	15	36	35⅜	36	+ ⅜
Kennecott Copper	49	78⅜	77⅞	78⅜	+ ⅛
Kern Cty Land	12	53½	52⅝	53	+ ½
Kerr McGee	184	70⅞	68⅝	69⅛	+ ⅜
Kimberly Clark	43	84	83	83⅜	— ¼
Koppers Com	15	39½	38⅝	39½	
Kresge SS Co	22	39⅝	38⅝	39½	— ⅛
Kress S H	34	23⅜	22	23⅛	+ ⅛
Kroger Com	24	31½	30⅝	31	— ⅛
—L L—					
Lee Rubber & T	2	15⅜	15½	15⅜	— ⅛
Lehigh Coal Nav	11	12¼	12	12	— ⅛
Lehigh Port Cem	15	28⅞	28⅜	28⅞	+ ⅛
Lehigh Val Ind	3	1½	1⅜	1½	+ ⅛
Lehigh Val RR	10	4⅜	4⅜	4⅜	+ ⅛
Lehman Corp	28	27⅜	27¼	27½	+ ⅛
Lerner Stores	10	26⅝	25	25½	— ⅜
L-O-F Glass	10	53⅜	52⅞	53¼	+ ⅛
Lib McNl & Lib	90	113⅜	113⅛	113⅜	+ ⅛
Liggett & Myers	23	83	82¼	83	+ ⅛
Link-Belt	19	51¼	50¼	51	+ 1
Lockheed Aire	199	28⅞	28⅛	28⅜	+ ½
Loew's Inc	10	16	15⅞	15⅞	
Lone Star Gas	14	45⅞	45⅝	45⅞	+ ⅛
Lorillard Tob	49	41¾	40⅝	41⅛	+ ⅛
Louisville & Nash	15	54⅞	54	54½	— ⅜
Lukens Steel	12	60⅜	59½	59⅝	—1
—M M—					
Mack Trucks	32	37½	36½	37½	+ 1
Magma Corp	4	41¼	40½	40⅝	— ⅛
Marine Midland	20	25½	25⅛	25½	— ⅛
Marshall Field	2	56½	56¼	56½	+ ⅛
Martin Com	78	65⅝	64½	64⅝	— ⅛
May Stores	62	47⅛	46	47⅛	+ ⅛
McCrory Corp	132	13⅞	13½	13¾	+ ⅛
McGraw-Edison	44	34¼	33⅝	33¾	
McKesson & Rob	13	15¼	14¾	14¾	— ⅜
Melville Shoe	12	32	31½	31⅝	
Merck & Co	45	80½	79½	79¾	— ⅛
Midland Ross	2	52¼	51⅝	52¼	
Minn-Honeywell	22	149	147	147½	+1½
Minn Moline	2	20¼	20	20	— ⅛
Minn Mining	26	74	71⅝	72⅜	— ⅜
Mo-Kans-Tex	4	4	3⅞	4	
Missouri Pacific	4	40⅛	40	40⅛	— ⅛
Mousanto Chem	46	45⅝	45	45⅜	+ ⅛
Monterey Oil	44	41¼	41	41¼	+ ⅛
Mont Ward	43	28⅛	28¼	28⅛	— ⅛
Morrell John	149	34⅜	33½	34⅜	+ 1⅛
Motorola Inc	44	81½	79	79	— 2⅜
Murphy G C	4	47½	47⅛	47½	
Murray Corp	14	27⅞	27⅜	27⅞	+ ⅛
—N N—					
NAFI	149	30½	28⅝	30½	+ 2⅛
National Biscuit	14	73½	72½	72½	— ⅝
Nat Cash Regis	44	66	65¼	66	+ ⅝
Nat City Lines	14	24⅛	23¾	23¾	— ⅛
National Dairy	44	62¼	60⅞	61⅝	—1¼
National Distil	45	26	25⅝	26	+ ½
National Fuel	18	25¼	24⅞	25¼	+ ⅛
Nat Gypsum	14	57¼	56½	56¾	— ⅛
National Lead	45	92¼	91	91½	— ⅝
National Steel	43	82	81	82	— ½
National Tea	44	15⅞	15⅝	15⅞	+ ⅛
Nat Theaters	44	5⅞	5½	5⅝	— ⅛
Newberry's	4	37½	37¼	37½	— ⅛
Newport News S	14	47	46	47	— ⅛
New York Cent	39	17⅝	17⅛	17¼	— ⅜
N Y Chgo & StL	45	39	38¾	39	+ ⅛
Niag Moh Power	44	40	39¾	40	+ ⅛
Norfolk & West	14	34¼	34	34¼	— ⅛
North Am Avia	45	49¾	48⅝	48⅞	— ⅛
No Amer Car	4	46	46	46	
Northern Nat Gas	44	31¾	31	31¾	+ ⅛
Northern Pacific	24	44¾	44	44¾	
North St Pow	10	28⅜	28	28¼	+ ⅛
Northwest Airl	4	17¾	17½	17⅝	
—O O—					
Ohio Edison	26	37½	36	36	— ⅛
Ohio Oil	47	37⅞	37	37¼	+ ⅛
Oklahoma G&E	15	35	34⅞	35	+ ⅛
Oklahoma Nat Gas	24	33¼	33⅛	33¼	+ ⅛
Olin Mathieson	45	44¼	43⅝	44⅛	+ ⅛
Otis Elevator	43	61¼	59½	61	+ ⅜
Outboard Marine	45	23¾	23⅜	23¾	+ ⅛
Owens Corning	2	99½	99½	99½	+ ½
Owens Illinois	14	94½	93¾	94½	+ ¾
Oxford Paper	2	27½	27¼	27½	+ ⅛
—P P—					
Pacific Gas & El	48	75⅞	75	75	— ½
Pacific Light	14	53½	53¼	53⅜	— ⅛
Pan Am Wld Al	47	18⅞	18⅝	18⅞	+ ⅛
Panhan Ep line	46	53½	51½	53½	—2
Paramount Pict	14	56⅛	53¾	55½	— ⅜
Parke Davis	44	37⅜	36⅝	36⅞	— ⅛
Peabody Coal	44	21⅜	20⅜	21⅛	+ ⅛
Penney J C	44	42⅜	41½	42¼	— ⅛
Penn Dixie Cem	13	31¼	30½	30¾	—1
Penn Pow & Lt	3	28	27⅞	28	
Pennsylvania RR	41	12⅞	12⅝	12⅞	+ ⅛
Pepsi Cola	9	47½	47	47⅛	+ ⅛
Pfizer	10	32½	32⅛	32⅝	
Phelps Dodge	6	50	49¼	49¼	— ⅛
Phila Elec	3	53	52¼	53	+ ⅛
Philco	14	19⅛	18⅝	19	+ ⅛
Philip Morris	3	79½	79¼	79½	+ ⅛
Phillips Pete	10	56⅞	55¼	55½	— ⅝
Piper Aircraft	4	48⅞	47⅞	48⅛	+ ⅛
Pittsbs Pl Glass	23	74¼	73	73¼	—1
Polaroid	23	185½	181	182	—3
Poor & Co B	4	19	18¼	18¼	
Procter & Gamble	5	140⅞	138	140½	— 2½
Public Serv E&G	63	45	44¼	45	— ⅛
Pullman Inc	2	35¼	35¼	35¼	
Pure Oil	10	35⅛	35	35	
—R R—					
Radio Corp Amer	48	50⅝	50⅛	50¼	+ ⅛
Ranco	4	43⅞	43⅝	43⅞	— ⅛
Raytheon Mfg	25	38	37½	37⅞	+ ⅛
Reading Co	4	9⅞	9¾	9¾	
Republic Aviation	45	30	29⅛	30	+1⅛
Republic Steel	12	59½	58⅝	59	— ⅛
Revlon	36	83⅞	82⅛	83¼	+ ⅝
Rexall Drugs	34	47⅞	45⅞	45¾	—2⅛
Reynolds Metals	5	46⅞	45¾	46	
Reynolds Tob	4	95	94¼	94½	— ⅛
Richfield Oil	5	91½	90½	90¾	+ ⅛
Riegel Paper	4	30⅜	29¾	29⅞	— ⅛
Robertshaw Fulton	4	36⅜	36¼	36¼	+ ⅛
Rochester G & E	4	44⅜	44⅛	44⅛	
Rockwell Stan	3	29⅜	29⅝	29½	+ ⅛
Rohr Aircraft	2	19⅜	19⅛	19⅛	— ⅛
Royal Dutch Pet	50	36⅛	35⅞	36¼	+ ⅛
Royal McBee	4	14⅛	13⅞	14	— ⅛
Ruberoid	4	39⅞	39½	39⅞	+ ⅛
—S S—					
Safeway Stores	7	38	37¼	38	+ ¼
St Josephs Lead	3	28½	28¼	28½	— ⅛
SIL San Fran RR	6	18	17⅝	17⅞	
St Regis Paper	12	35½	35⅛	35⅜	+ ⅛
San Diego Gas	5	34⅞	33⅝	33⅝	— ⅛
Sangamo Elec	4	15	14½	14⅝	—
Schenley Indus	15	24½	23⅝	24½	+ ⅛
Schering Corp	5	56¼	55½	56	— ⅛
Scott Paper	14	90¼	88½	90¼	+ 1⅛
Seaboard Airl	22	36¼	34¼	35½	+ ½
Sears Roebuck	47	55⅜	54⅞	55⅛	+ ⅛
Servel Inc	24	13⅛	12⅞	13⅛	+ ⅛
Sharon Steel	6	24¼	24¼	24½	— ⅛
Shell Oil	28	41	39⅝	40¼	+ ⅛
Shell Transport	26	19⅛	19	19	+ ⅛
Sheller Mfg	2	16⅝	16⅝	16⅝	— ⅛
Sheraton Corp	2	18	17⅞	17⅞	— ⅛
Simmons Co	3	47¼	47	47	—1
Sinclair Oil	61	40⅝	40	40	— ⅛
Socony Mobil Oil	96	42⅝	41⅞	42⅛	+ ⅛
Sou Cal Edison	17	69⅝	68¾	69⅝	+ ⅛
Southern Com	26	50	49⅛	50	+ ⅛
Sou Nat Gas	22	40⅞	40	40⅞	+ 1⅛
Southern Pacific	80	22¼	21⅝	22⅛	+ ⅛
Sperry Rand	326	23⅝	23	23¼	+ ⅛
Sperry Rand pf	1	141	141	141	—
Stand Brands	18	54⅝	53¼	53¾	+ ⅛
Stand Oil Calif	82	49¼	48⅛	48⅜	— ⅛
Stand Oil Ind	90	48½	47⅛	48½	+ 1¼
Stand Oil NJ	468	42¼	41⅝	42	
Stand Oil Ohio	4	56	55⅝	56	+ ⅜
Stanley Warner	38	29⅞	29½	29⅝	— ⅛
Sterchi Bros	2	14	14	14	
Sterling Drugs	36	72⅜	71½	72	+ ½
Stewart Warner	14	25⅝	25¾	25⅝	— ⅛
Stone & Webster	2	57⅜	55¾	57	+1
Stude-Packard	207	8	7¾	7⅞	— ⅛
Sunray Mide Oil	24	25	24⅛	24⅜	+ ⅛
Swift & Com	45	46½	46	46	— ⅛
—T I—					
Tenn Gas Tr	68	25	24⅜	25	+ ⅛
Texaco Inc	82	89½	87⅞	88¼	— ⅛
Texas Gas	3	36⅛	35⅝	36¼	+ ⅛
Texas Gulf Prod	105	34	33⅛	34	+ ⅛
Texas Gulf Sul	95	20⅛	20	20¼	
Texas Instrument	25	170⅛	167¼	167½	—2½
Texas Pac Lnd T	4	15¾	15⅝	15⅝	— ⅜
Tex & Pac Rwy	190	88½	87	88	
Thompson RW	20	69	68⅜	69	+ ⅜
Tidewater Oil	65	23¼	23	23¼	+ ⅛
Timken Roller B	5	50¾	50	50⅛	+ ⅛
Tri-Continental	20	39¼	38⅝	39¼	+ ⅛
20th Century-Fox	28	42	41½	41⅞	+ ⅛
TXL Oil	4	18¼	17⅞	18	
—U U—					
Underwood Corp	27	45

LOCAL WANT AD RATES

CASH MINIMUM $1.05, CHARGE $1.50

No. of Days	15 Wds. or less	Each Word over 15, add:
1	$1.05	7c
2	$2.10	14c
3	$2.85	19c
4	$3.60	24c
7	$5.70	38c

In Memoriams, Cards of Thanks
$3.00 for 10 lines or less
30c each line over 10

MAIL YOUR AD WITH REMITTANCE TO
Want Ads: Times-News
Cumberland, Md.

DIAL PA 2-4600

1—Announcements

LIKE a letter from home every day through the year: To your son or daughter in the Armed Services, or your boy or girl away at school . . . Send the Cumberland News, The Evening or Sunday Times. Call: Circulation Dept., PA 2-4600.

"THE HYPNOTIC EYE"
Thurs., Fri., Sat. Nite 7:30 P.M.
Sunday Matinee: 2:30, Nite: 8:30
MAJESTIC THEATRE PIEDMONT

Automotive

GMC TRUCKS
Case Tractors and Machinery
New Holland Farm Equipment
Wisconsin Engines
We Stock a Complete Line of Parts For Everything We Sell
Collins G.M.C. Truck Co.
Rt. 40 East Phone PA 2-3922

57 RENAULT .. $597
Dauphine 4-Dr Excellent Condition. Perfect 2nd Car
SMITH'S
Triangle Motors
322 S. Centre PA 4-6464, PA 4-6466

1960 FORD F-600 2 TON DUMP TRUCK IN EXCELLENT CONDITION PA 4-9790

STUDEBAKER PACKARD LARK
MERCEDES BENZ DEALER

60 Lark 6 cyl., green, 2-dr. $1595
60 Lark 6 cyl., oasis green, 2-dr. $1595
59 Lark 8 cyl., regal dlx., A.T. $1695
59 Hawk 8 cyl., black, A. T., R&H $1995
58 Plym. Savoy Hardtop 2-dr. Cpe., R&H $1185
57 Stude., all power, 4-dr. R&H $995
57 Buick Spec. 4-dr. Hardtop, All Power, R&H $1195
57 DeSoto Firesweep 4-dr. R&H $1135
56 Chev. Belair 4-dr. R&H, SS. $790
56 Chev. 210, 8 cyl., AT, 4-dr. $875
56 Ford 2-dr. 6 cyl., SS., R&H $585
56 Ford 4-dr. 8 cyl., SS., OD. R&H $895
56 Ford 4-dr. 8 cyl., SS., R&H $690
55 Chev. 2-dr. BelAir, SS, 8 cyl. $595
55 Mercury Mont. Hardtop Cpe. $685
55 Pontiac 4-dr. 8 cyl., R&H $595
54 Chev. Sta. Wagon, AT .. $445

Inventory Sale of 1960 Larks

60 Lark Sta. Wag. 2-dr. green, 8 cyl. $2375
60 Lark 8 cyl., 2-dr. twin traction, dlx. $2145
60 Lark 6 cyl., 4-dr. dlx. $1950
60 Lark 6 cyl., OD, 4-dr. .. $2095

COLLINS STUDEBAKER
75 Henderson Ave. PA 4-1542
Open 9 to 9 daily except Suns.

SAWDUST RUBBER WINTER TIRES
Best Traction on Ice & Snow
Tim Miller 428 N. Centre PA 2-3620

1956 PLYMOUTH 2-door station wagon, 6 cylinder, straight shift. Phone PA 2-1721.

1954 BUICK Hardtop, all power. Cheap. Phone PA 4-1060 before 5 p. m. PA 4-0290 after 5 p. m.

1955 STUDEBAKER Champ. Automatic or will trade for motorcycle. Call PA 2-0086.

54 Jeep 4 wheel drive, metal cab $1095
53 Dodge ½ ton pickup
Bargain priced at $295
THRIFTY, INC.
305 S. Centre St. PA 2-1771

1958 Pontiac Star Chief
Custom 4 door, Radio & Heater
PA 4-3017

BILL'S USED CARS
See Bill for a Real Deal
443 N Mechanic (9 to 9) PA 4-0218

FERGUSON TRACTORS
FARM MACHINERY
Kight's Garage Balto Pike PA 4-4170

BY OWNER—1959 Galaxie Ford 4-door Loaded Low mileage! 67 LaVale Blvd. PA 4-4492.

– 1st Choice –
USED CARS
This Week's Specials!
NO DOWN PAYMENT SALE !

58 PLYM. V-8 4-DR.
Nothing Down. App. $62 mo.
57 FORD F'LANE "500" V-8 4-DR. H'TOP
Nothing Down App. $50 mo.
57 PLYM. BELVD. V-8 2-DR. HARDTOP
Nothing Down App. $50 mo.
57 PLYM. V-8 2-DR. S. W.
Nothing Down App. $46 mo.
56 OLDS "88" 2-DR. SDN.
Nothing Down App. $38 mo.
56 PLYM. 2-DR. SS. O.D.
Nothing Down App. $30 mo.
54 FORD 4-DR. SDN.
Nothing Down App. $15 mo.
53 CADILLAC 4-DR.
Nothing Down App. $17 mo.
53 PACKARD 4-DR.
Nothing Down App. $8 mo.

NO DOWN PAYMENT
YEARS TO PAY

Woody Gurley's Inc.
USED CAR LOT
Open weekday eves til 9
212 Greene St. PA 2-0202

Automotive

JANUARY SPECIALS

60 Cad. Cpe. Full Power	$4595
59 Chev. 8 2-dr. PG., PS.	$1695
57 Olds 2-dr. Hardtop	$1095
57 Dodge 2-dr. 8 ss.	$795
56 Chev. 2-dr. Sedan ss.	$595
55 Buick Sup. HT. PS., PB.	$595
54 Ford 2-dr. Sedan ss.	$395
53 Ford 4-dr. S. Wagon	$295
53 Ford 4-dr. Sedan	$295
52 Plym. 2-dr. Sedan	$150
52 Ford 4-dr. Sedan	$100

Many More to Choose From
NO DOWN PAYMENT
24 Months to Pay!
Red's Used Cars
14 WINEOW ST.
Opp. A&P PA 4-7111

1956 OLDSMOBILE "88" hardtop coupe, sharp $895. Discount Auto Sales, 824 N. Mechanic. Dial PA 4-6751.

60 CHEV. Bel. 4-dr. HT. new
58 CHEV. 4-dr. S. Wagon V-8
56 BUICK Sup. 4-dr. HT
53 BUICK Super Hardtop Coupe
AHLBURN'S, Hyndman, Pa. VI 2-3312

1954 CHRYSLER SEDAN excellent condition, milage 24,000. $590. Buchanan Lumber Co. Phone PA 2-0650.

CROWE PONTIAC CO.
2—1955 PONTIAC SEDANS
2—1955 MERCURY SEDANS
1—1955 PACKARD SEDAN
FROSTBURG, MD. OV 9-8814

LONACONING MOTORS
Plymouth! Valiant!
'58 Plymouth 4-door suburban V-8, SS, R & H, new paint, good tires, good mechanical condition. Good value at only $1295
'59 DeSoto Firesweep Wagon V-8, AT, PS, PB, non-slip differential, instantaneous heater, other small accessories, good tires, good condition. Price below book at $2095
For a Good Deal see Everett Spiker
Open Eves 'til 10. HO 3-3501
NEXT TO STAUP'S SINCLAIR

1952 Chevrolet 2-Door, Heater
Fair Condition
Dial PA 4-0241

VALIANT 1960 Deluxe. Like new. 4,000 miles. Automatic Transmission. Radio, heater, windshield washers. PA 4-4004 evenings.

NO DOWN PAYMENT
24 MONTHS TO PAY
FREE TITLE & TAGS
Ready to go!
PER MONTH

54 Ford F'Lane 4-dr. V-8	$34
56 Pont. 2-dr. V-8	$34
55 Chev. 4-dr. V-8, AT	$29
55 Ford 2-dr. V-8, AT	$29
55 Plym. Cl. Cpe. "6" SS.	$25
54 Chev. 4-dr. SS.	$24
54 Dodge 4-dr. V-8	$20
54 Buick 4-dr. Special	$20
53 Dodge H'top Cpe. V-8	$15
53 Ford 2-dr. "6"	$15

CUMBERLAND'S FINEST
Hare Motor Sales
Wms. at Orchard Dial PA 2-4664

56 CHEVROLET "6" 2-DR. SEDAN RADIO, HEATER, STRAIGHT SHIFT
NELSON AUTO SALES
Potomac St., Ridgeley, RE 8-9290

59 F'lane 2-Dr. V8, ss $1395
IDONI AUTO SALES
"We'll lose $ $ $ before a Customer"
248 N. Mechanic St. PA 2-3290

1956 Buick 4 Dr. R. H. Dyn.
1955 Buick 4 Dr. R. H. Dyn.
1955 Dodge 4 Dr. R. H. P. F.
1954 Buick 2 Dr. R. H. Dyn.
ST. CLOUD MOTORS
Frostburg, Md. OV 9-9441

1 YR. GUARANTEE
ON
NEW FIATS
PA 2-3650 GULICK'S PA 4-4700
YOUR CHOICE FOR $225
'54 Chev. 2-Dr. '54 Plym. 4-Dr.
Idoni Auto Sales 248 N. Mechanic St.

Red's Used Cars
7 STATION WAGONS
60 Plym. 4-dr. V-8, RH
60 Falcon 4 dr. RH
59 Chev. 2 dr. S/S H&D
58 Edsel 4 dr. V-8, RH
57 Plym. 2 dr. V-8, RH
56 Ford 2 dr. V-8, RH
55 Pont. 4 dr., RH
CARS
61 Falcon 2-dr. (New)
60 Valiant 4 dr. Like New
59 Corvette. Loaded
722 GREENE ST.
TELEPHONE PA 2-8150

1956 PLYMOUTH
Belvedere V-8, 4-door, automatic. Excellent condition. No down payment. $35 per month.
George Bowers Corriganville PA 4-6829

1956 FORD V-8
Fairlane Club Sedan, Thunderbird engine, straight shift, radio, heater. A white beauty. No down payment. $35 per month.
George Bowers Corriganville PA 4-6829

Triple Lakes Auto Mart

57 Chevrolet ½ T. Panel	$895
57 Plymouth 2-dr. "8" AT	$695
56 Buick Super 4-dr. H'Top	$695
56 Ford Sedan Delivery	$595
56 Plymouth 2-dr. "6" S/S	$495
55 Chevrolet "8" Dump	$995

LARGE SELECTION ¼, ½, ¾, 1, 1½ & 2-TON TRUCKS & 53 TO 57 MODEL CARS & WAGONS
220 Past Cresaptown PA 4-4651

50 PONTIAC 4-DR.
49 CHEVROLET 2-DR. $100 each
USED CAR SUPERMARKET
630 Greene St PA 4-4730 9:30 to 9

4—Auto Glass

GLASS INSTALLED
(WHILE YOU WAIT)
BEERMAN AUTO PARTS
519-521 N Mechanic PA 4-0250

Auto Repairs, Service

FACTORY Rebuilt Generators, $12.00 exchange, most cars installed $13.50
PRESS AUTO MART Rt. 28 RE 8-9616

PAINT FRONT END BODY
McFARLAND AUTO SHOP
503 PINE AVE. PA 4-1216

Brakes Relined 18.75
Bonded Shoes Ford, Plym. Chev. Pont. small Buicks, Olds.
RAUPACH'S GARAGE
N. Mechanic & Bow Sts PA 2-2100

DELCO BATTERIES
Regulators, Generators, Carburetors Rebuilt — S&H Green Stamps
Kerr's Ignition & Brake Service
Valley St. at B&O R. R. PA 4-0818

5—Auto Repairs, Service

POWER BRAKE REBUILDERS
Factory Authorized
New & Exchange Units
Bendix — Midland
G. M. Moraine — Kelsey-Hayes
Auto Electric & Carburetor
507 Henderson Ave. PA 4-1111

Business Opportunities

PROPERTY FOR SALE OR LEASE LaVale on Route 40. Large building or four separate store units. Ideal for Wholesale, Retail or Manufacturing. Plenty parking. Apply Pennsy, Narrows, PA 2-7443

BUSINESS, downtown location. Good established trade. Excellent employes with years of experience. Desire to make an excellent income is only requirement for success. Wonderful opportunity. Write P. O. Box 726, Cumberland.

NECCHI-ELNA sewing machine franchise available for man or woman, complete assistance in establishing agency. Minimum investment, financial arrangement to responsible parties. For interview, write Kuhn & Stevens Dist., Inc 915 Western Avenue, Pittsburgh 33, Penna.

WANTED: Active participation in going business. I have modest capital to invest. Write Box 18-A, c/o Times-News.

8—Coal For Sale

Somerset Lumpy Coal
Pea Stoker $7 Load Lots
A. Lepley Dial PA 2-0896

Berlin Big Vein Coal
$7 TON CHARLES LEYDIG PA 2-2717

BERLIN Big Vein Coal & Best P-size Stoker, oil treated. All varieties. Clite's Coal Co. PA 2-5070

BERLIN COAL PA 2-5353
Oil Treated Pea & Other Stoker Coal

Coal-Coal-Coal
TRUCKERS
Largest Stock in State
Run of Mine—Pea—Nut
Now Open For Your Convenience
Weekdays 7 a. m. to 12 midnight
Saturdays 7 a. m. to 2 p. m.
For Information Phone
FLeetwood 9-4121
W & W COAL SCREENING PLANT
Route 135 Westernport, Md.

COAL & FIREPLACE WOOD
Dial CO 4-4481 6 to 8 P. M.
Don H. Blank

GUARANTEED Georges Creek Big Vein, Ton Lots $7.50. Truck Load $7.00 Ton. George Leydig. PA 4-9790.

SLAB WOOD & COAL
Harry Dolly PA 4-3127

SOMERSET BEST BIG VEIN COAL
BETTER HEAT, LESS ASH
CALL PA 2-5694

WILSON'S HIGH GRADE COAL
$7 TON, NUT COAL $7.50
Immediate Delivery Phone PA 4-2072

COAL $7.50 PER TON
SLAB WOOD $5.00
CALL BENNY PA 4-7107

COAL $7 TON
ALSO WOOD
DIAL CO 4-6521

LUMPY HOUSE COAL
$7.50 Ton. PA 2-2324 VI 2-3901

9—Electrical Work, Fixtures

ELECTRIC WORK
FREE ESTIMATES ON WIRING
Sterling Electric Co., Inc.
100 N CENTRE ST PA 2-4800

ELECTRIC WORK
Motor Repairing, Wiring and Fixtures
QUEEN CITY ELECTRIC CO
Westinghouse Apparatus Agent
158-160 Frederick St. Phone PA 2-1133

10-Financing Money to Loan

Finance Plumbing & Heating
— McKAIG'S —

AUTO LOANS IN 5 MINUTES
National Loan, 201 S George
DIAL PA 4-6622

LOANS in a HURRY!
ON ARTICLES OF VALUE
Also Unredeemed Values
MORTON LOAN COMPANY
33 Baltimore Street

WE LOAN MONEY
Southern Jewelers, 39 N. Mechanic St.

LOANS
ON YOUR SIGNATURE ONLY
UP TO $1500
FAMILY FINANCE CORPORATION
40 North Mechanic Street
Phone PA 4-3600

11—For Rent

ANY AMOUNT of storage facilities for rent at tannery property of the Buchanan Lumber Co. Loading and unloading with lift truck available. Building 120 x 40. $80 per month. PA 2-0650.

STOREROOM, LaVale, formerly occupied by Heacox Shoe Store. The Estates Development Co., 1108 National Highway, PA 4-0739.

LIKE a letter from home every day through the year. To your son or daughter in the Armed Services, or your boy or girl away at school . . . Send the Cumberland News, The Evening or Sunday Times. Call: Circulation Dept. PA 2-4600.

13—Furnished Apartments

LA VALE, First Floor, 3 rooms and bath. Private. Dial PA 2-7160, 345 National Highway.

SMITH Apts. 725 Kelly Blvd. Clean and comfortable. Laundry facilities. Rent reasonable. PA 2-8100, PA 4-2498.

DECATUR St.—Modern 3 room apartment first floor. Automatic heat. Private. Adults. References exchanged. PA 2-4816.

NICELY furnished apartment, private bath, automatic heat, TV cable. Working couple preferred. References. PA 2-6967.

2-3 ROOM apartments. Private Baths. 174 Baltimore St. Reasonable rent to right parties. PA 4-0533.

ARCH ST.—Second floor, 3 beautiful rooms, automatic heat. $65 month. PA 2-1570.

2 ROOMS, suitable for one, first floor. Private entrance. Heated. Downtown. Harrison St. Dial PA 2-3924.

2 ROOMS. Gas, electric, heat furnished. Adults. 515 Maryland Ave. $10 week. Dial PA 4-5573.

14—Unfur. Apartments

2 EXTRA large rooms in new house. Private bath and entrance. Utilities furnished. PA 2-4849.

5 ROOMS, Private Bath. Second Floor. 247 Virginia Ave. Dial RE 8-9574 after 5 p. m.

FIRST floor, private 3 rooms and bath. Heat furnished. Adults only. Apply 224 N. Lee.

WEST Side—One and two bedroom apartments, first floor. Utilities. Newly painted. Private. $40. PA 2-5090.

15—Furnished Rooms

MODERN furnished rooms by week or month. Centrally located. Men only. PA 4-9211.

LA VALE—One sleeping room, private bath. Dial PA 2-7160, 345 National Highway.

SLEEPING ROOM
312 Harrison Street

Houses For Rent

912 GLENWOOD St. 6 rooms, no bath. $27 per month. Glenn Watson, PA 2-4040.

960 GLENWOOD St.—½ of double dwelling, 5 rooms. Apply 114 S. Liberty St. PA 2-6230.

6 ROOM HOUSE
MARYLAND AVENUE
CALL PA 4-1842

513 N. CENTRE—6 rooms, large yard. Coal fired hot water heat. Dial PA 4-0813.

19—Wanted to Rent

MAJOR oil company representative and family desire to rent or buy modern 2 or 3 bedroom apartment or house in suburban area. Write Box 989-A c/o Times-News.

LOCAL Pharmacist desires 2-3 Bedroom Modern House. Automatic heat. Nice residential area. PA 2-3745, evenings.

CUMBERLAND Bow Hunters want 25-30 acres for Archery Range with buying option. Within 10-mile radius. PA 4-1445.

For Sale Miscellaneous

CLOSE OUT! ENDS, Drapery & Slip Cover fabrics. Low as 69c per yd. We are not on the Highway but 2 blocks off. Opposite LaVale Methodist Church. GEO. BRAGG, LAVALE, MD. PA 4-4611

Used TV $35 and up
BURKEY'S
LaVale Dial PA 2-6430

Floor Sander for Rent
Valley Lumber Co.
Bedford Rd. — PA 2-7760

TRI-STATE MEMORIAL CO.
LARGEST SELECTION IN AREA
Monuments & Markers
Cresapt'n PA 4-1340 Piedmont El 5-7691

BIRD SEED
Wild Bird Seed, small and large sunflower seed. Parakeet feed & treat. Large yellow millet seed.
LIBERTY HARDWARE CO.
51 N. Liberty St. PA 2-7140

Drapery & Slipcover Fabrics
Regular to $2.59 for $1.00 a yard
WARHAFT'S 79 N CENTRE ST.

WATCH SALES & REPAIRS
JOHN NEWCOMER
14 Baltimore St. 212 Virginia Ave.

You name it! We have it! Trees, Bird Feeders, Stump Remover Dog Repellent, Leaf Polish, Tools
SMITH GARDEN CENTER
1120 Shades Lane PA 4-1458

LIKE a letter from home every day through the year: To your son or daughter in the Armed Services, or your boy or girl away at school . . . Send the Cumberland News, The Evening or Sunday Times. Call: Circulation Dept. PA 2-4600.

ANTIQUES
Special Discounts
During January
Bishop's
1118 National Hwy. PA 4-7950

FISHING LICENSES AND TACKLE
STORER'S VA. AVE. & 2ND ST. OPEN EVENINGS

HAPPY HILLS FARMS MILK
90c Per Gallon
Plus Jug Deposit
At Your Local Grocers

COAL, power ditching, excavating, septic tanks. Shale, fill, gravel, top soil. Pyle & CHANEY. RE 8-8796.

NEW — NEW — NEW
The only Electronic Dryer by Maytag
WHITACRE'S
35 N. Mechanic St. PA 2-2790

STOVES STOVES STOVES
Large assortment. Coal heating and coal cook stoves. Used but in good condition. Reasonably priced. Coal stoves bought, sold and exchanged. 120 Offutt St. PA 2-6147.

USED: 2-pc. living room suite $19; Used Refrigerator $39. WEESE'S APPLN., TV & FURN., 120 N. Main, Keyser, SU 8-1111

WORMS & GOLDEN GRUBS
ROD & REEL SERVICE
KING'S ONE STOP TACKLE SHOP
420 Virginia Ave.

25,000 YARDS of Rock and Dirt for fill from LaVale Shopping Center. We will deliver. Baughman Contracting Co. PA 2-4588.

POLAROID LAND CAMERAS
Model 95 cameras at less than one-half price, used & guaranteed. New model 800 outfits at special offer. All models and accessories for sale. Curl's Camera Shop.

CHILD'S WINTER COAT, DRESSES, SLACKS — Size 10. Excellent Condition CALL PA 4-3526

HAWTHORNE 12 gauge light weight pump gun, one year old. Perfect condition. $50. PA 4-7951.

1 Ford Tractor — 1949 Model
1 Set of Two Bottom Plows
1 Seven foot disc. 1 Oliver Drill, 13 hole
1 Two Row Planter. 1 Dump Hayrake
1 Two Wheel Trailer with Tractor Hitch
Other Miscellaneous Farm Equipment
See me after 6 p. m. Daily — All Day Saturday, Sunday and Monday
EDWARD WHISENHUNT
Mill Run Rd., Oldtown, Md.

REGISTERED Toy Fox Terrier puppies, very much like Chihuahua in size and color. TW 5-5309.

500 BALES STRAW, $20 Ton
Route 1, Ridgeley
Arthur Lease

ANTIQUES—Victorian Sofa, Rosewood, Rose carved. Very early model. Refinished, reupholstered, ready for top cover. HO 3-2575.

'59 WHEEL Horse 4 HP Riding Trac w/snow blade & rotary mower $365. H. G. Bender, Ph. ME 4-3271, Meyersdale, Pa.

TWO 125,000 BTU overhead heaters, show cases and tables. Will sacrifice. Shoppers Discount, 86 Baltimore St.

TAME YOUNG RHESUS MONKEY WITH CAGE AT A BARGAIN PRICE. TRADE WINDS, 107 S. Lee, PA 2-1796

5 Lots in Rose Hill Cemetery
Very Reasonable
Write Box 20-A, c/o Times-News

GARAGE Equipment. Will sell separately or complete with opportunity to rent building and good business opportunity. Will sacrifice. Call PA 2-5758 after 5 P.M.

6 Room Gas Heater
1957 Lincoln 2-door Hardtop
Apply 109 Race Street

Large Selection of Chrysanthemum Iron Stone
ANTIQUE SHOP 439 N. Centre PA 2-6357

CLOSE-OUT on all adding Machines, Typewriters, Cash Registers. H. G. Tom Crogan SU 8-6811 Keyser.

PAINT SALE!
Rubber base Enamels, House paint, porch & floor Reg $5.98 gal. 3.98
QUENTIN M. RICE 19 Laing Ave.

BICYCLES & Lawn mowers repaired, wheels retired. New used bicycles, lawn mowers. Clinton, Briggs & Stratton motors & parts. Pickup & delivery service. Vets Bicycles & Mower Supply 30 Queen City Pavement. PA 2-6683.

Kitzmiller Memorials
MONUMENTS and MARKERS
All the best Marble and Granite including Rock of Ages Granite and Barre Guild Memorials
Frederick at George PA 2-4300, PA 2-3984
"SEE WHAT YOU BUY"

4-GRAVE Lot, Sunset Memorial Park, Bedford Road. Elsie Bishop, Rt. 4, Box 316. PA 4-6495.

RCA Stereo Hi Fidelity Consolette (includes $50 RCA stereo records) $149.95
Cumberland Electric Co.
137 Va. Ave. PA 2-6191

3 — 6 FT. SHOW CASES
DIAL PA 2-6055

CARPET SALE
1 roll of 12 ft. Acrilan Carpet
Reg. $12.95 per yd. Now $6.95
1 roll 12 ft. Wool Carpet
Reg. $9.50 per yd. Now $4.50
1 roll 12 ft. Nylon Carpet
Reg. $9.95 per yd. Now $6.95
Four 9x12 rugs ..... $69.95 each
Only at Millenson's can you find values like these!
MILLENSON'S
317 Virginia Ave. PA 2-3930

4 TO 5 ROOM GAS HEATER WITH THERMOSTAT. PA 4-5937.

Blouses, Cotton, Silk from $1
100 Better Dresses, 9 to 24½, now $3
SYKES STYLE SHOP
164 N. Centre, PA 2-1570 9 'til 9

20—For Sale Miscellaneous

SOCIAL Security. You must have proof of your age. Be ready when the time comes, have Photostatic Copies made now. Don't risk loss of only copies of valuable papers. Cumberland Engravers 118 S. Mechanic, PA 4-1622.

SPECIAL! 6 PORTABLE SEWING MACHINES. New & Used
REASONABLE PA 2-8430 PA 2-4794

SPECIAL! Sewing Machines adjusted in the home. $2. Electrity and Buy
WAKEFIELD Sales PA 2-8430, PA 2-4794

AUTO Insurance to cover State Law $43.38. Also Workmen's Compensation. Fire. GLENN WATSON, PA 2-4040

BABY PARAKEETS $2.00
117 Wempe Dr after 4 or Saturday

SHALE, TOP SOIL AND FILL
We deliver or Load Your Truck.
CHEAP DIAL RE-8-9590

SAVE 20% ON
Bottled Gas
BENNETT'S PA 2-7900

YARNS, NEEDLEWORK SUPPLIES
CROCHET COTTONS Free Instructions
FAY'S, 118 Greene St., PA 2-2766.

Pioneer Chain Saws
SALES & SERVICE
Davis Garage, Flintstone, GR 8-4344

Homelite Chain Saws
ELLERSLIE EQUIPMENT PA 4-1309

PARAKEETS, Singing Canaries, Bird Feeders, Tropical Fish, Supplies, Corner Lyon & Blocker St., Ridgeley, RE 8-9119.

SUMIT ADDING MACHINES $18.95
Typewriter Sales & Service
74 Pershing St. PA 2-6830

FOR RENT—RUG SHAMPOOERS
BOB'S GENERAL STORE
BEDFORD ROAD PA 4-6515

STATE FARM Mutual, "The Careful Driver Insurance Co." Frank A. Trozzo, 439 Cumberland St. PA 4-0323.

SPECIAL
New tufted mattress & Matching Box Spring — $64.95. Easy terms.
CUMBERLAND MATTRESS FACTORY
514 Necessity St. PA 2-1105

WEDDING Invitations, announcements, napkins. FEDERAL PRINTING CO., 300 Columbia St., Phone PA 2-3424.

NEW TIRE CHAINS
700, 825, 900, 1000, 1100, Singles and Triple-Duals. $11 to $30 per set; Truck, 30c each. New Salamander Heaters $22 each. Hundreds of New Government Surplus items. Baughman Contracting Company, LaVale. PA 2-4588.

WEEKLY SPECIALS!
DINETTE SETS — STUDIO COUCHES
STOVES — GAS, COAL & OIL
PEOPLE'S FURNITURE STORE
Reinhart's 17 Baltimore St.

NEW TIME CLOCK
For Punching In and Out
Jack's Used Cars, PA 2-0253

BATH fixtures, water heaters, Floor and Wall Tile. Tile Cleaner & Finisher. LaVale Metal Products, Winchester Road. PA 4-9080, PA 2-7089.

McCulloch Chain Saws
SALES & SERVICE NEW & USED
COSGROVE'S
252 N. Centre St. PA 2-3040

Puppies Toy Manchesters & Chihuahuas. Little Beauties. PA 2-6147.

ELECTROLUX, AIRWAY & HOOVER Replacement Parts. Hoses, Switches, Bags, Cords & Filters. Paper Bags. All Makes & Models. We Deliver!
DIAL PA 4-4610

USED Track Group Assemblies for D-8, D-7, RD-7, HD-5, TD-9. Also new track link Assemblies available for most make crawlers.
THE RAY BROOKS CO.
Somerset 6559

CORNER CUPBOARDS
Unfinished from $39.95
ALLEGANY FURNITURE
12 LAING AVENUE

SPECIAL Price — Insulated boots and underwear, also hunting clothes and ammunition. Cline's, 1211 Ella Ave.

TVs GREATLY REDUCED
ALSO KITCHEN-AID DISHWASHERS
BUY NOW . . PAY NEXT YEAR
HARTMAN'S Appliance & General Store
LaVale, Md 8 to 8 PA 2-6210

ZENITH TV Norge Appliances. Sales and Service. Bank terms. M. J. Sirna Ridgeley, W. Va., RE 8-9610.

NEVER UNDERSOLD
Meet All Local Advertised Prices
STRAND CUT RATE LIQUOR STORE
Most Convenient Place to Shop
N. CENTRE ST. at BALTIMORE ST.
The LOW price on the popular miniature in Case Lots

Discount Surplus Store
442 N Centre St — PA 4-4844
Open 9-12, 1-5, 6-9 except Sunday
Over 700 Items to Choose From

APPLES
Our Pinto Storage & Market will be open for business beginning July 28 and continue open until all fruits are gone. We solicit your patronage and thank you for your past business.
Chertland Orchards, Inc.
PA 2-7013

Face the subject before you have to!
Graves Priced from $60
in New Memorial Gardens
Easy Terms. No Interest. No Notes.
SEE MR. BOWERS OR MR. CRAZE
Hillcrest Burial Park
113½ Frederick St. PA 4-2332
Evenings or Sundays PA 4-6929

MACHINERY: BUY NOW AND SAVE! SHIPMENT OF CUNNINGHAM HAY CONDITIONERS JUST ARRIVED! SHOP EARLY AND SAVE
ALSO LARGE SELECTION OF NEW OLIVER AND ALLIS CHALMERS MACHINERY
COCHRAN FARM EQUIPMENT CO.
SOMERSET, PA. PHONE 4348

DON'T TRAVEL Without Trip Insurance and Travelers Checks. We have both CONLON AGENCY. Algonquin Hotel.

SICKROOM SUPPLIES. Bed trays, bed tables, commodes, wheel chairs. Medical Arts Pharmacy, 29 S. Centre St.

NAME BRAND MERCHANDISE
Up to 50% Discount
Drive Out See For Yourself
ROWZEE'S FACTORY OUTLET
1st Bldg. on Right After Crossing
Koon Dam Spillway open 10 am to 9 pm

PUPPIES Toy Poodles Cocker Spaniels
MRS. MEEK, Vale Summit, OV 9-6431

KEEP WINTER'S COLD out with Warp's new crystal clear Flex-o-Glass. Extra heavy Plastic Sheet, entirely transparent. Only 26c ft.
Also window kits 39c each
LIBERTY HARDWARE CO.
51 N. Liberty St. PA 2-7140

Salt Fish 3 lbs 89c
McDades 13 N. Front PA 2-2030

BUILDING MATERIALS Carpenter drops prices again. Dressed oak and poplar boards $70.00 th. U.S.A. Roofing $6.75 sq. 2-8-3-10 windows $14.95. ½" Celotex $66.00 th. Dry pine lumber as low as $80.00 th. Fencing plank $75.00 th. Select oak flooring $205.00 th. Fir 2x4 and 2x6 8 to 16 at $105.00. 2-in fiberglas insulation $52.00 th. 10' Redwood siding $180.00 th. 8' German siding $155.00 th. All prices delivered. Jim Carpenter Co. Inc. Madison Va. T. WH 8-4460 Day or Night

FOR SALE—USED
Used Dexter Twin Tub Washer, like new. Kenmore - Automatic Washer. 1 Commercial Ceiling Gas Heater with controls. Also Special Discount Prices On all floor model Appliances & TV Sets.
Easy Terms
GREEN APPLIANCES
22 Nat'l Hwy. LaVale PA 4-0730
Located where Pennsy Lumber & Post Co. were

20-A—Mobile Homes

NEW & USED MOBILE HOMES AT PRICES YOU CAN AFFORD
POTOMAC MOBILE SALES, KEYSER

See The All New
SHASTA COMPACT TRAILER
Only 1115 lbs. Can be towed by any small compact car.
Prices start at $995 — On Display At
TRAILER VILLAGE SALES AND COURT
1076 Nat'l Hwy., LaVale PA 4-2754

21—Wanted to Buy

See Us First
SCRAP IRON, METAL
Used Bath Tubs For Sale
Feldstein Iron & Metal
Rear New LaVale PO PA 2-5320

WANTED — Used Gas Circulating Heater. 2 or 3-Room Size. "Moore" preferred. PA 2-4816.

GAS OVERHEAD HEATERS
GOODYEAR SERVICE STORE
133 S. MECHANIC ST.

24-Furnaces, Heating, Stoves

LENNOX Coal, Gas, Oil FURNACES
Cleaning & Repairs
Klinger Heating, 196 N. Centre. PA 4-6830

IRON FIREMAN
Stokers, Gas and Oil Burners
Furnaces, Selectemp System
Bennett Gas & Electric Co.
130 N. Centre St. PA 2-7900

FREE FURNACE INSPECTIONS AND ESTIMATES
Call or write Holland Furnace Co.
449 N. Centre St., Cumberland, PA 4-5522

25—Building Supplies

Paint — Lumber — Hardware
VALLEY LUMBER CO.
"Everything for the builder"
Bedford Rd., PA 2-7760 Prompt Delivery

Quality Lumber and Building Supplies
The South Cumberland Planing Mill Company
31 Queen St. PA 2-2600

Sheathing—1 x 8 #3 white pine 11½c per board foot delivered. Lower price for cash.
TAYLOR LUMBER CO.
PA 4-3820

Headquarters for
READY - MIX CONCRETE
SUPER CONCRETE CO.
405-11 Henderson Ave. PA 2-4260

LOWER YOUR HEATING COST WITH
INSULATION

"Ful-thick Rock Wool" for the ceiling of your home. Average ceiling cost $60. 50 sq. ft. roll $3.00 ea.

Aluminum Storm Doors, complete with 2 screens, 2 storm panels, lock, closer, and full piano hinges $29.95.

Aluminum and felt door button strip designed to keep the cold out. 65c ea. Automatic door bottom draft eliminator. $2.30 ea.

Transparent plastic storm window kit, 36 x 72" plastic sheet, fiber moulding and nails. 34c kit.

Complete door insulation set, can also be used on casement and cellar windows. $2.25 set. All metal weatherstrip for doors. $2.70 ea.

BUCHANAN
LUMBER COMPANY
549 N. Centre St. PA 2-0650
CASH & CARRY SAVES

A steel or aluminum
WINDOW by Truscon
Is tight . . . but it can't stick or warp!
The Cumberland Cement and Supply Company
Rear 419 N. Centre St. PA 4-2000

27—Female Help Wanted

MIDDLE age woman to live in a lovely, new, modern home. Housekeeper for 2 adults. Steady work. Must be reliable & furnish reference. Write all about yourself, Box 22-A c/o Times-News.

3 Male Help Wanted

CONTRACT TRUCKMEN make $8's. Trailer furnished if over 22 write MAY FLOWER Box 107, Indianapolis 6, Ind.

WANTED—Journeyman Machinist or machine operator. State age and experience. Write: Box 13-A c/o Times-News.

AMBITIOUS man to develop as Managerial assistant for internationally known company. Capable of earning $6,000 annually. Group insurance & retirement plan based on profit sharing. For interview write fully. Box 23-A c/o Times-News.

WE WILL train a young married man interested in sales work leading to management. Must own a car. Write Box 7-A c/o Times-News.

MEN Wanted! Two guaranteed steady work. Local. $90 week to start. Neat appearance. High School education, some sales experience or willing to learn. We train. Write: Box 8-A c/o Times-News.

Man 40 to 60. Handle sales territory surrounding Cumberland. Worth up to $16,500 in a year plus bonus. Write E. K. Morgan, President, Royal Oil Co., Box 646, Fort Worth 1, Texas.

AN INTERESTING SELLING JOB

A 75-year-old manufacturer, financially rated AAA-1 has an exclusive territory in this vicinity for a man interested in selling to industrial plants, schools, hospitals, hotels, cities and similar prospects. Age no barrier. Selling assistance through national advertising, direct mail and a Field Sales Manager. Weekly commission checks on both mail orders and personal sales. Additional bonus for those who qualify. Established customers, frequent reorders. For complete information write George Bennett, 243 Congress Drive, Pittsburgh 36, Pa.

31—Situations Wanted

GENERAL repairs, remodeling, painting, roofing. John Buner, 31 Virginia Ave., PA 4-0344.

USE our Professional Service for: Nurses; Office, Industrial, Domestic Help. Tri-State Agency, PA 4-1962.

MAN 54 wants work. Watchman, janitor, delivery work, etc. Reliable, sober, good reference. Write Box 19-A c/o Times-News.

DRESS making and alterations. Mrs. Frances Bopp, 521 Louisiana Ave. PA 4-2731.

32—Instructions

WANT JOB Security? Learn Shorthand in 6 weeks. Speedwriting taught ONLY at Catherman's. PA 4-0966.

IBM Key Punch Day or Night 4-6 weeks. Catherman's, 171 Baltimore St., PA 4-0966. Free Literature.

KINDERHOUSE accepting child enrollment. 4-6 years, full or half days. Open Jan. 2

EXECUTOR'S NOTICE

THIS IS TO GIVE NOTICE, That the subscriber has obtained from the Orphans' Court of Allegany County, Maryland, letters Testamentary on the estate of Robert Vance Hunt, late of Allegany County, Maryland, deceased. All persons having claims against the deceased are hereby warned to exhibit the same, with the vouchers thereof duly authenticated, to the subscriber on or before the 20th day of June, 1961. They may otherwise by law be excluded from all benefit of the said estate. All persons knowing themselves indebted to said estate are requested to make immediate payment.

Given under my hand this 20th day of December, 1960.

THOMAS HUNT
Executor
Route #2, Box 21
Frostburg, Maryland

Adv.—N-Dec. 24-31 Jan. 7-14

Mortgagee's Sale of Residential Property, Located At McCoole, Allegany County, Maryland

Under and by virtue of the power of sale contained in that certain purchase money mortgage given by Andrew I. Landis and Betty Jean Landis, his wife, dated January 24, 1957 and recorded among the Mortgage records of Allegany County, Maryland in Liber No. 326 Folio 344, the undersigned attorney named in said mortgage to make sale of the property described therein case of default in the payment of the debt secured thereby, and default having occurred, will offer for sale at public auction to the highest bidder all of the hereafter described property on

SATURDAY, JANUARY 28, 1961, at 10 O'clock A. M. in front of The Citizens National Bank in Westernport, Allegany County, Maryland,

all of the following described property located in the village of McCoole, in Allegany County, Maryland, to wit:

"All that certain parcel of land in said village of McCoole known and designated on the plat of The L. C. Lambert Addition to McCoole as Lot No. 7, located on the South side of the County Road leading from McCoole to Westernport, fronting 50 feet on said Road and extending back, carrying the same width throughout, a distance of 120 feet, and being particularly described in the mortgage mentioned above and in that certain deed from Ralph J. Bennett, and wife, to the said Andrew I. Landis and wife, dated January 24, 1957 and recorded among the land records of Allegany County, Maryland, and therein described as Beginning at the end of lot No. 6 in said Addition on the South side of The Old County Road and running thence North 39 degrees West 50 feet along said Road, thence South 51 degrees West 120 feet, thence South 39 degrees, East 50 feet, thence North 51 degrees East 120 feet to the beginning.

IMPROVED WITH A ONE STORY FRAME DWELLING HOUSE, CONTAINING FOUR ROOMS AND BATH.

TERMS OF SALE: CASH, with taxes adjusted to date of sale.

HORACE P. WHITWORTH,
Attorney named in mortgage

Adv.—N-Jan. 7-14-21

Display Classified

8 COLD 12 OZ. BEERS $1
Parkview Liquors
82 GREENE ST. PA 2-5257

NEW

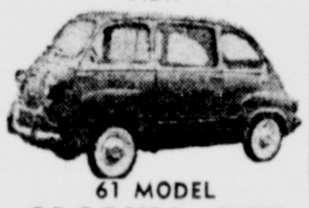

61 MODEL
CLOSING OUT
THIS MODEL
Multiplying the services of the "600" sdn. 6 seats or 19 sq. ft. of Load Platform. 35.3 cu. ft. of luggage space to rear window level. 4 cyl. water cooled. 4 speed trans. 35 m.p.g. 60 m.p.h. cruising speed. Elec. W. Wipers, Oil Filter, Directional Lights.
1-YEAR GUARANTEE
LIST $1793
NOW AT COST $1393
GULICK'S
PA 2-3650 Authorized Dealer

Johnson Will Be Powerful In New Role

By WILLIAM THEIS

WASHINGTON (UPI)— In Churchillian terms, Lyndon B. Johnson didn't seek the vice presidency to preside over the liquidation of his political future.

And President-elect John F. Kennedy already has made it clear he intends to use his running-mate extensively — probably more fully than President Eisenhower utilized the talents of Vice President Richard M. Nixon.

Actually, the outgoing Senate Democratic leader may assume duties beyond those constitutionally assigned him only as the new President invites or approves.

Kennedy met that situation in a pre-Christmas announcement that Johnson will take over chairmanship of the President's Advisory Council on Space, oversee work of the Government Contract Committee which checks on job discrimination, and help out on security, defense and international relations problems.

The vice president's basic responsibility is the routine one of presiding over the Senate, where he may vote only in the case of a tie. Otherwise, the tasks of the office are largely ceremonial.

Nixon was given new and broadened duties by Eisenhower. He traveled overseas as the President's good will ambassador, participated in high-level cabinet and National Security Council meetings, and chaired the Government Contracts Committee. He also worked on legislative strategy.

Johnson as vice president will not let himself be tied to the presiding officer's chair. An active and restless man despite his 1955 heart attack, he'll more likely be found in areas where trouble-shooting is required.

That will include liaison with the White House, Speaker Sam Rayburn, his fellow Texan, and GOP congressional leaders as the need arises.

There have been signs that Kennedy may ask Johnson to represent him in some face-to-face negotiations abroad.

But Johnson's real value to Kennedy on Capitol Hill will be his personal influence with members of Congress. The Texan's ability to "wheel and deal" in close vote situations and to work out compromise agreements will stand the new President in good stead.

As Democratic leader Johnson has been responsible for committee assignments and other favors which have gone to Democratic senators in recent years. As vice president, he may be able to strengthen such influence because of his link with the White House and the new vista of patronage and political opportunity this unveils.

There is every prospect for greater rapport between the new President and his vice president than existed between Eisenhower and Nixon.

Attorneys On State Committees

A number of appointments on committees of the Maryland State Bar Association have been made by William J. McWilliams, president.

Earl E. Manges, Cumberland, has been named to represent the Fourth Judicial Circuit on the standing committee on legal education.

William C. Walsh, this city, former attorney general and judge of the Maryland Court of Appeals, has been appointed again on the committee to consider changes in the law to deal with widespread disaster.

It was this committee that set up legislation which was passed in the 1960 session of the General Assembly providing for succession of office for governor of Maryland in the event of widespread disaster.

Frederick A. Thayer, Oakland, was appointed to the young lawyers' committee.

On the committee for federal judiciary appointments is William B. Somerville, Baltimore, son of Mr. and Mrs. William M. Somerville, 110 Washington Street.

Representing Allegany, Washington and Garrett Counties on the same committee is Henry Holzafel III, Hagerstown.

Frank C. Wachter, Hagerstown, represents the fourth Judicial Circuit on the standing committee on legal biography.

David W. Byron, of Hagerstown, will serve until 1963 on the special committee on continuing education of the bar.

Tawes Appointed To Governor Group

ANNAPOLIS (AP)—Gov. J. Millard Tawes was named Thursday to the executive committee of the National Governor's Conference.

The Maryland chief executive was appointed by Gov. Stephen L.R. McNichols of Colorado, chairman of the nine-member committee.

Gov. Tawes takes the place of Gov. Abraham Ribicoff of Connecticut on the executive committee. Ribicoff will be the new secretary of health, education and welfare.

Marriage Licenses

Donald Raymond Baker, Carpenter's Addition, and Barbara Jean Lippold, 420 Winmer Street.

Melvin Lester Dolly, 316 Waverly Terrace, and Alice Lydia Teeter, Brownsville, Pa.

Beryl Everett Keller, 616 Lynn Street, and Ruby Whetzel Pownall, Blaul Avenue.

David Robinson Hillard, Moorefield, W. Va., and Naomi Jean Redman, Petersburg, W. Va.

Theodore Lee Welsh, 477 Central Avenue, and Gail Melvina Treiber, 64 Greene Street.

William Dale Weir and Thelma Romaine Wilhelm, both of Lonaconing.

River Report Release Date Set In April

Recommendations of the Corps of Army Engineers on water supply and flood control projects to be constructed on the Upper Potomac River area will be released in April.

The announcement was made by Sen. J. Glenn Beall of Maryland. Sens. Jennings Randolph and Robert C. Byrd of West Virginia and Reps Charles McC. Mathias of Maryland and Harley O. Staggers of West Virginia after a meeting attended by Col. John Allen, district engineer of the Corps of Army Engineers.

Among projects which will be discussed in the April recommendations—which will be known as the North Branch Report of the Potomac River Survey—will be proposed Savage River Dam No. 2 in Garrett County and Stony River Dam in nearby West Virginia.

Sen. Beall said he hopes that positive action on the projects will be possible shortly after the report is released.

Included in the Army engineers findings will be an analysis of the degree to which the federal and local government will profit from the projects.

Water Pressure Increase Sought

Several owners of property located on Bedford Road who are interested in developing home tracts met with city officials today concerning an increase in water pressure in the area.

Water Commissoiner G. Ray Light said the property involved covers about 100 acres and is located on a hill. Because of the terrain, the present 12-inch pipeline cannot adequately serve the additional area, which extends near the city limits.

Light said he is definitely interested in developing the section and getting it on the tax books.

As a result of the meeting yesterday, Light said he would request Charles R. Nuzum, city engineer, and Simon K. Carroll, maintenance superintendent, to look into the matter.

Cost will be a major factor, Light said, adding if something can be done without spending a fortune, his department is definitely interested.

B&O Furloughs 25 Workers At Rowlesburg

The B&O Railroad has furloughed 25 workers at the Rowlesburg shops effective yesterday.

Included are machinists and electricians and helpers. Known as M&K Shops, the facility has been operated for about 100 years and comprises the major segment of the economy of the town.

AT THE RACE TRACKS

Charles Town Entries

FIRST POST 1 PES

FIRST—$1,000, cl., 4 up, abt 7 f.

xBeste Halls	109	Black Blink	117
xDuke's R'ward	112	Bern Crest	114
Foray's Boy	114	Texas Token	114
Approximo	114	Mary 'N' Lib	112
Gaddie	120	xFatal Beau	111
Miss Equity	112	Merry Eagle	113
Blue Ballet	114	Inquest	109

SECOND—$1,000, 4 up, abt 7 f.

xParty Shoes	104	Lying Admiral	120
Mr. F. B.	114	Step Fast	117
T V Sue	115	Easter Dandy	117
Redelector	120	xBounce-a-Bit	110
Scuffletown	114	D'lores Delight	115
Guilty Verdict	114	Friendly Mush	111
Rush for Gold	114	Scriven	120

THIRD—$1,100, cl., 4 up, 6½ f.

xLittle Pickin's	115	Mr. W. B.	119
Bandera Way	113	Rose's Reject	120
Nautical Jive	111	Blue Cheddar	112
Juniper Time	114	Plena	117
Zoon	117	Dal's Gal	105
Alter Ego	120	Avinmore	120
xLight Girl	104	Outspread	113

FOURTH—$1,200, cl., 4 up, abt 7 f.

R'd's Five Aces	112	Singing Bush	113
Squawbit	107	Samark	115
Matrimony	107	Eighth'n Cr'ses	113
One Nighter	112	Tennessee Tilt	109
Balclutha	118		

FIFTH—$1,200, cl., 3, abt 4½ f.

Bathscaph	108	Sam Leone	113
Banquo	122	Gallant H'tess	114
Ed's Scholar	113	Quick Marie	109
Green Hat	114	Godies Chaner	111
Warwick's P'de	109	Play On	109
Mortal Combat	116		

SIXTH—$1,500, al., 3, 6½ f.

a-Mr. Swing	116	War Novel	122
Set the Hair	116	b-Grand Year	116
Kin Sweep	109	b-Barnote	116
Mr. Sag	116	Hum Around	117
a-Jane Dan	109		
a-Taylor entry			
b-Zakoor entry			

SEVENTH—$1,500, al., 4 up, abt 7 f.

Pie In Sky	112	Kiperic	121
Carrie Lee	113	b-D'ble F't 2d	118
Rock Burst	113	b-Gentle Ka'k	113
West Four	113	Captain Hook	120
a-Little Limey	120	xPrecinct	107
Nel Blu	109	a-War B'celet	121
xHarleigh	116		
a-Carter entry			
b-Mitchell-Locke entry			

EIGHTH—$1,000, cl., 4 up, 1⅜ m.

xFleet Chief	115	Polly's Last	112
Sun Bolt	117	Gypsies Gold	114
T't's This Ga'e	112	Rogation	117
Chalkey Leo	117	Nedsig	114
xBig Missile	109	Polygamist	112
xStar Price 2d	107	Black Master	112
Tantot	117	Sudsy	111

NINTH—$1,200, cl., 4 up, 1 1/16 m.

xG'den W'ding	111	Zandonal	121
Stay Out	109	Prince Robert	114
Behead	118	River Gate	115
Dove Call	109	South Tyrone	115
West Liberty	114	Play Love	119
Sine Cera	120	Born Fast	109
Impavito	120	Game Style	118

x—5 lbs. AAC.

Tropical Park Entries

FIRST POST 1:30 PES

FIRST—$2,400, cl., 4 up, 1 m., 70 yds.

Hat Box	120	xBay Bim	114
xD'ny's D'mond	101	Javembe	111
In The Black	111	Gregory K.	112
Kosta	107	Merrie Vee	110
Sarilla	109	Detilbird	112
Sportscaster	114	Sun Robin	120
xDaublen	110	Gentle Zephyr	116
Epimetheus	117	Lady Ponder	107
Edmor	117	Regal R'nder	111

SECOND—$2,600, cl., 3, 6 f.

Bilthur	108	Bonova	108
Musical Prince	112	Look Away	115
Color Bearer	117	xNight Wreck	107
Twins Joy	115	Admiral F.	118
Witeream	107	Anthony Boy	113
Dom Perignon	117	Cathy's Requ't	107
Marion's Flower	112		

THIRD—$2,500, cl., 4 up, 6 f.

Head Way	107	Buck Jumper	108
xMelpet Jr	115	Jers'y Admiral	108
Star Glimpse	110	Superior Miss	106
Snowfire	107	Our Pleasure	113
xComet Foot	114	Sir Shannon	111
Thomas Aq'nas	110	Hash Again	115
Phillip's Boy	115	Hidden Gift	103

FOURTH—$2,700, cl., 4, 6 f.

Kitty Up	115	Will Cavill	117
Scuttlebutt	107	Lazy Student	115
Joyce	115	Moriches	112
Rise and S'vive	120	General Paul	113
Nimaidal	112		

FIFTH—$2,600, cl., 3, 6 f.

Oaklandon	117	Jimloe	117
Pete's Tiger	113	Sea Green	113
Danny Dee	117	Eleven Thirty	113
Roman Cookie	112	Fort C.	120
Admiral Miss	103	Ballybuntl	112
Darling Kirk	103	Petkens	108

SIXTH—$3,000, cl., 3, 1 m., 70 yds.

Just Hasty	107	Cottage	111
Mystic Pride	116	P'phet's Call	117
Harper's Ferry	112	Social Engin'r	117
Frangula	106		

SEVENTH—$3,500, cl., 4 up, 6 f.

Equidall	111	Walls of Troy	112
Sharpshooter	111	Mr. Wonder	111
a-Battle Chant	114	a-Hill	120
El Misterio	118	xTile Son	108
That L'ky Day	115		
a-Lane-Safra Stable entry			

EIGHTH—$15,000, The Broward Hd., 3, 1 1/16 m.

Niksar	110	On His Metal	124
Dearborn	110	King Croesus	110
Tutankhamen	112	a-Royal Rec'd	118
Bethel Park	111	Kings Son	117
a-Shaverail	116		
a-Phipps-Wheatley Stable entry			

NINTH—$2,400, cl., 3, 1 1/16 m.

xPat'cia's Shoe	113	Hillwood	107
Concert Tour	107	Fast Talker	112
Golden Calf	112	Gregary	110
I'm Here	107	C'nty Sheriff	112
Stirrer	110	Jack Berger	110
Lusty Andy	115	Head Bouncer	110
a-Space Craft	107	B'ned in B'ton	105
a-Miss Rob Roy	107	Topical	110
Soups On	107	Sarah Acres	107
a-Valley View Farm-Rob Roy Farm entry			

x—5 lbs. AAC.

Fair Grounds Entries

FIRST POST 2 PES

FIRST—$2,000, cl., 3, 6 f.

xGem's First	114	Bolero Brook	112
Good Hill	112	Major Scale	112
xIrish D'pling	107	Biloxi Queen	112
xHelopic	114	Miss Broker	115
Magic Lady	112	Wind Trap	109

SECOND—$2,000, cl., 4, 6 f.

Arabian Lad	114	Chocarrero	120
Hapsburg	111	Thets Boy	116
xJa-Belle	110	xWarbow	103
No Seats John	114	Fort Bull	115
County Henry	114	Busy Lynn	111
Lightship	114		

THIRD—$2,000, maids., 2, abt 5/16 m.

a-S'nsh'e John	120	a-Carol's Baby	120
xPickmelo	116	Big Valley	120
b-Dormello B'y	120	xBe Ramsey	112
b-Leerado	120	Kenu Gorda	117
c-Little Ever't	120	Night Luke	120
c-Ever't's Song	120		
a-Kane entry			
b-Bishop Stable entry			
c-Lowrance Stable entry			

FOURTH—$1,700, cl., 4 up, 1⅛ m.

Klondike Duke	116	xPolite Vale	108
South Am'rican	113	War Dan	118
xBeau Arthur	113	xBlack Qu'tion	108
Top Hat	116	Crecy	113

FIFTH—$2,000, cl., 4 up, 1⅛ m.

xManuscript	111	Right At First	113
Phils Last	118	xAula Tymie	103
xa-Q't But P'y	111	xa-B'ding Beth	106
Petite Gem	106	Better Goods	118
Dusty Priam	108		
a-Van Berg entry			

SIXTH—$2,800, al., 3, 6 f.

King Of K't'ky	117	a-Onebyalength	114
xMichael H'ry	110	Special Offer	117
Summer Rain	114	Gold Bomb	114
a-Bull Story	117		
a-Resseguet-Weiner & Saucier entry			

SEVENTH—$2,200, st., Hnd., 4 up, 1⅛ m.

Sure Touch	104	Formal Gent	119
Irish Dream	114	Budnose	108
Black Pippon	111	a-Sir Rambler	109
a-Golden C'cle	127	Dalsax	112
Our Bob	108		
a-Bernhardt entry			

EIGHTH—$2,200, cl., 4 up, 1 1/16 m.

xCeltic Kid	106	xDiamond Heir	114
Route S'ty-Six	115	xNative Son	108
xIndian Plu'ge	105	Little Felix	112
Fibre King	113	Singapore Tom	113
Gray Dean	115		

NINTH—$5,000, al., 4 up, 6 f.

Jet Assembly	116	xb-Eight Again	113
Curran O	112	xb-Mr. Olivet	107
a-Estacion	112	c-Our S'cial Jet	111
a-Safe Message	114	c-Gleeman	117
Leadstealer	114	Grand Wizard	117
Sutler	118		
a-Van Berg entry			
b-Grissom entry			
c-Bishop Stable entry			

TENTH—$1,800, cl., 4 up, 1¼ m.

Suttee	107	School Master	115
a-My Decision	115	b-Nadrob	115
Caper Kid	115	Big Circle	115
Pop Andrew	115	b-Noble Court	120
Big Comber	112	a-The Orator	115
a-Graffagnini & Calumet entry			
b-Bishop Stable entry			

x—5 lbs. AAC.

WORLDWIDE FILMING

HOLLYWOOD (UPI)—Cameras rolled in five different countries over an 18-month period in filming Disney's "The Horse With the Flying Tail," the story of America's international jumping champion, Nautical.

Yesterday's Results

TROPICAL PARK

1—Will Be Ready, J. Sellers 6.70, 3.60; Grand Colonel, J. Choquette 2.80, 2.40; Our Gain, A. Coy 3.10.

2—Ramona Rode, B. Baeza 7.80, 4.30, 3.30; Jet Missile, J. Choquette 3.50, 3.30; Drogheda, C. Boland 4.80.

DAILY DOUBLE—Will Be Ready and Ramona Rode (11-9) paid $36.30.

3—Sugar And Cream, B. Baeza 4.70, 3.20, 2.80; Honors All, H. Hinojosa 16.10, 6.40; Miss Malabar, J. Sellers 4.40.

4—Princes Street, K. Clemes 4.70, 2.80, 2.60; Pecks Bad Boy, G. Gibb 3.50, 2.90; Dead Indian, C. Burr 5.20.

5—Just Ducky, J. Sellers 13.70, 6.10, 4.50; Anointeth, R. Behrens 5.90, 4; Sooty, W. Zakoor 4.80.

6—Colonel R. S., J. L. Rotz 3.40, 4, 2.70; Little Slipper 2nd, R. Dever 8.50, 4.30; Succabone, J. Sellers 3.20.

7—Noble Hash, H. Hinojosa 4.50, 3.10, 2.80; Anne-Louise, L. Moyers 6.10, 4.90; San-Jo-Mar, C. Boland 5.50.

8—One More Hill, J. Culmone 11.70, 9.60, 6.20; Buck's Pocket, J. L. Rotz 6.80, 4.70; Blue Noble, E. Monacelli 10.

9—Beau Mode, J. Ruane 12.90, 5.40, 4.70; Yardarm Sun, F. A. Smith 9.30, 6.70; Attempt, B. Baeza 6.10.

ATTENDANCE—9,044.

TOTAL HANDLE—$911,324.

SUNSHINE PARK

1—Missileman, B. Walt 10.30, 5.40, 3.80; Palohso, G. Birkmaier 5, 3.50; Albemarle, F. Saumell 3.40.

2—f-Genteel Jack, M. Dalgo 21.90, 8.20, 4.60; So Small, T. Lipham 4, 3.10; Bora, M. Duhon 4.80.

f-field

DAILY DOUBLE—Missileman & Genteel Jack (1&10) paid $129.50.

3—Petikote Pawpr, O. Diaz 41.20, 12, 7.60; Miss Startan, F. Saumell 4.40, 3.30; Princess Vanity, D. Gall 7.60.

4—f-Pick Shin, M. Dalgo 11.30, 9.50, 6.10; f-Lady Bertha, F. Saumell 9.50, 6.10; Starmary, H. Hardy 6.60.

f-field.

5—Col. William P., J. Bey, 8.20, 4.30, 2.90; Rock Road, L. Grubb 6, 3.40; Gameus, R. Rincon 2.40.

6—Tin Lassie, R. Landing 46.30, 13.70, 9.10; Bel Centauri, F. Saumell 4.50, 3.60; Red Mill, L. Grubb 3.90.

7—Take Herdown, C. Stone 9.10, 4.70, 3.50; Showdown Lady, J. Pagano 4.10, 4; Hafzr, S. Baca 3.50.

8—Xeno Luke, C. Hooper 14.80, 6.50, 4.70; Dover Boy, G. Birkmaier 3.50, 4.40; Noble Hal, R. Landing 4.90.

9—Short Duchess, A. Sherman 13.90, 5.10, 4.30; Trojan Quest, C. Stone 4.30, 2.80; Pullman Porter, B. Wall 5.10.

ATTENDANCE—3,562.

HANDLE—$182,168.

CHARLES TOWN

1—One Tear, S. Palumbo 11.40, 6.60, 3.60; Lee's Magic, J. Sollars 6.20, 3.40; Romaine, J. Donahue 2.60.

2—Kings Moon, S. Palumbo 5.80, 3.60, 2.80; Jamerson Jack, R. Zangari 18, 8.20; Royal Buckle, V. Espinosa 4.

DAILY DOUBLE—One Tear and Kings Moon (10&3) paid $31.40.

3—Susan's Reward, J. Verrone 6.40, 3.20, 3.20; Shoot To Kill, J. Davidson 6.20, 5.40; Sagitate, K. Kirk 6.60.

4—Andy's Gold, A. Vasil 5, 3, 2.40; Bold Red, J. Verrone 3.40, 2.80; Saglea, V. Espinosa 2.80.

5—Pretty Bee, V. Espinosa 5, 3.60, 3; Liberace, F. Johnston 9.40, 5.40; Dancing Feet, W. Graham 4.60.

6—Priory School, V. Espinosa 4.60, 3, 2.60; Madame Liang, J. Sollars 4, 3; Swampscot, R. Arduini 4.20.

7—King Tar, A. Vasil 43, 19.40, 7.20; Prince Prom, V. Espinosa 18.40, 6.40; Market Right, S. McComb 3.

8—Naomi, J. Verrone 10.80, 5.20, 3.40; Iolanthe, R. Arduini 7.60, 5; Scepter, L. Weakley 5.

9—Hidden Mirth, R. Lawless 4.60, 3.20, 3; Wesley Smiley, H. Block 5.60, 3.40; Woody's Pet, A. H. Boucher 4.

ATTENDANCE—4,139.

TOTAL HANDLE—$351,074.

FAIR GROUNDS

1—Skiffle, H. Dalton 22, 9.80, 8.20; Stoker Pike, J. D. Jessop 10.80, 9; Chiemint, N. Hargrave 21.

2—Light Command, N. Hart 10.60, 6.80, 5; Pot O'Pine, R. Nono 6.80, 4.20; Houston Girl, R. Baldwin 5.80.

DAILY DOUBLE—Skiffle & Light Command (6&2) paid $290.60.

3—Tawney Susan, S. LeJeune 11.40, 4.40, 4; Happy Emily, J. F. Young 3, 2.60; Front Penny, O. Headley 5.60.

4—Lucky Fifteen, N. Hary Jr., 7, 3.60, 2.60; Bushien, J. Heckmann 3.80, 3; Triple Gold, H. Wajda 3.

5—Oil Patch, C. Meaux 9.80, 4.20, 3.40; dh-Mecom Blue, J. Combest 3, 4; dh-Come Of Age, H. Wajda 5.60, 5.60.

dh-deadheat for second.

6—Crazy Eights, R. Ringquist 20.80, 10, 3.60; Debale, J. Heckmann 6.40, 3.60; Kings Market, R. Nono 2.60.

7—Converted, H. Wajda 9.20, 7.60, 6.20; Admiral Jack, R. Baldwin 14.80, 8.20; Tamboro, H. Dalton 11.60.

8—a-Big Mill, S. Hernandez 10.20, 4, 3; Marty Dee, R. L. Barnett 4.60, 4; a-Waukesha, K. Broussard 5.

a-Bishop Stable entry

9—Fleet Money, H. Wajda 6.60, 4.40, 3; Startalong, M. Manganello 4.80, 3.40; Little Stuy, D. Deroin 2.80.

TOTAL HANDLE—$387,317.

ATTENDANCE—8,246.

Yesterday's Scratches

TROPICAL PARK

1—Leah H., Casanova Brat, Classe Jayne, Evolve, Jack Berger, Our Erin. 2—Dancing Lisa, Growing Pains, Thomas Aquinas, Singer, Lafayette Square, Hash Again, First Lead, Star Glimpse. 3—Queens County, Oh So Nice, Patti-Jon, Fath, Fancy One, Nell's Joy. 4—Tyus, Intelligent, Carat, Fixit, Randypaar, Hidden Gift, Informant, How Are Things. 5—Superior Miss, Modern Age, Joyce, Blendace, Switch Off, Loup Saxon. 7—Sassetta, Sweet N. Tangy. 8—Captain Prince. 9—Gray Flyer, Indorse, Pouket, Viking Flier, Sarilla, Mr. Hickey.

CHARLES TOWN

1—Rush For Gold, Los Deck, Buck's Dream, Annette G. 2—Able Archer, Fairy Worth, Blen Line, Time Limit. 3—Lynn's Birthday, Sweet Stroller, Forest Fox, Natural Count. 4—Weather Gun, Green Hat, War Line, Sabine Artist. 5—Gendero, Gloria Will, Friendly Jester, Carneaux. 6—Sun Mista, Treashier, Sam Leone, Clef Note. 7—Chance Thought, Time Clock. 8—War Fire, Yield, Wonderful Weeper, Tutsie. 9—Beau Count, Bidding, Pen Case, Purple Prince.

SUNSHINE PARK

1—Top Mark, Melna, Furnish, Galant Parcel. 2—Such Luck, Fair Effort, Advancement, Merry Roberta. 3—Rare Daisey, Lady Termite, Kimberly Kid. 4—Killdee, Special Story, Tiny Little, Long Blue. 6—Bell's Well. 9—Open Way.

FAIR GROUNDS

1—Bee Bang, Lost Chord, Cruller, Mr. Bit, Stogie, Dee Mil. 2—Major Degage, Helloder. 4—Prep Me, Quibay, Quedel, Daddy's Dasher, Austin Venn, Little Brave. 5—Little Ground, Black Ace, Thrifty Lady, Prophet's Eye. 6—Police Call, Bay Boy, Miss Dee Bee, Chris Moose & Tony Graff. 9—Rebels First, Repaid, Gallisox, Oliac.

Army Has Openings For Qualified Men

Master Sgt. Virgil Smith, local Army recruiter, said that young men qualified for various fields of training will be accepted this month.

Some of the career fields available in January in which enlistees can be accepted for training include airborne, armor, infantry, field artillery, missiles, combat engineers, field communications, telephone maintenance, radar, radio code, radio repair, ordnance, chemical, construction equipment operation, engineer equipment maintenance, aircraft maintenance, automotive maintenance, parts supply, administration, finance, food service, military police, counter intelligence, Army Security Agency and medical technician training.

Bridge Class Closed

The Recreation Department announced that enrollments in its next Bridge class have been closed.

Enrollment in the class which gets underway Monday, January 16, at 8 p. m. at the Girl Scout House, was limited to 40 Mrs Eva M. Hogan, assistant recreation director, said.

Sunshine Park Entries

FIRST POST 2 PES

FIRST—$1,000, cl., 4 up, 6 f.

Better Twenty	114	Bob Austin	119
Ardito	112	Zitalor	117
Graving	112	Merry Roberta	114
Krazy Karno	119	Explanation	119
Wag Jag	119	xDevil's Sound	114
Frank's Son	117	Big Blade	119
Rambaldo	114	Devil's Pace	119
xTanorsa	109	Harwick	119

SECOND—$1,000, cl., 4 up, 6 f.

Star Flare	119	xWild Array	112
Royal Rouge	119	Count Domingo	119
Red Thread	119	Jet Rocket	119
Lynch Billie	119	Hail Fellow	119
Patty's Gem	112	Colonel Robert	117
xPen And P'cil	107	Royal River	119
Montauk	119	xOil Show	109
xMr. Pen T.	114	Agitare	117

THIRD—$1,000, cl., 4 up, 6 f.

xCholcell	109	xIt's Magic	112
xMary Mel'da	107	So Shy	114
Nad's Boy	117	Picnic Ground	119
Wishmaker	119	Furnish	112
Wild Chorus	119	Ragtang	119
The Needler	119	Bounty	112
Bad Boy Bill	119	Yankee Boots	112
zDee Dee Kay	109	Linda's Pride	112

FOURTH—$1,000, cl., 3, 6 f.

xBig And Blue	108	James Otis	113
To Be Sure	113	Fast Falcon	113
Smoothe One	108	xWinning Play	103
Congova	103	Arrebato	113
xKimberly Kid	103	zHello Mary	108
xa-Busheroone	108	xa-I Dare Say	111
b-Merry Epic	111	b-Lil Puddin	108
Scotland Bill	113		
a-Bayside Stable entry			
b-Zakoor & Morrow entry			

FIFTH—$1,000, cl., 4 up, 6 f.

a-Mandan 2nd	115	My Everything	108
Joe Night	120	a-Foxy Ned	115
b-Foxy Dandy	108	Miss Elora	112
But First	113	b-Nemrud Dagh	110
Hap	108	xSky Mist	110
a-Fresh entry			
b-Everett & Zakoor entry			

SIXTH—$1,000, cl., 4 up, 5½ f.

Gage Park	113	xCin'mon Maid	103
Betsy Birch	110	Metro Girl	108
Silver Robby	113	xKilldee	103
Just Tilly	115	Happy Chap	117

SEVENTH—$2,500, Hnd., 3 up, 6 f.

a-Ballysdare	111	b-Dewey Jr	113
Countess Albie	111	Bob Robby	110
a-Doshay	115	b-Helen's Grace	109
Wish I May	110	Pure Village	117
Hickeory Red	112		
a-Edgehill Farm entry			
b-Poland entry			

EIGHTH—$1,100, cl., 4 up, 1 m., 70 yds.

Albertus	114	Colesburg	112
xBright Daze	114	xAddie K.	104
Crafty Danny	112	Lea Nine	109
Island Lad	114		

NINTH—$1,000, cl., 4 up, 1 m., 70 yds.

Jeb's Bell	111	Skilfilly	113
O'F'S Comet	113	Harvey's Baby	116
Foxy's Joy	118	Abe	118
Menodog	113	Amby	118
xY'ng Combat	113	Arab League	118
Place Kick	118	Weekly	118

x—5 lbs. ACC.
z—3 lbs. AAC.

Today's Selections

SUNSHINE PARK
By The Associated Press

1—Krazo Karno, Bob Austin, Frank's Son
2—Hail Fellow, Star Flare
3—So Shy, Wild Chorus, The Needler
4—Hello Mary, Merry Epic, Kimberly Kid
5—Foxy Ned, But First, Joe Night
6—Gage Park, Kildee, Just Tilly
7—Countess Albie, Pure Village, Dewey Jr.
8—Bright Daze, Island Lad, Albertus
9—Amby, Foxy's Joy, Harvey's Baby
BEST BET—Countess Albie.

FAIR GROUNDS
By The Associated Press

1—Irish Dumpling, Biloxi Queen, Miss Broker
2—Fort Bull, Chocarrero, Count Henry
3—Everett's Song, Little Everett, Sunshine John
4—Beau Arthur, Klondike Duke, Top Hat
5—Better Goods, Quiet But Peppy, Manuscript
6—Summer Rain, King Of Kentucky, Onebyalength
7—Formal Gent, Budnose,

Teachers May Get Bigger Pay Hike

Tawes Insists On Sound Plan

BY HERB THOMPSON

ANNAPOLIS (AP) — Gov. Tawes Frida opened up prospects of a general pay raise for school teachers but indicated it would have to be limited in scope and backed up by a tax program.

The question of replacing the James Committee proposals for aid to education, costing $6.4 million but including school construction money as well as salary aid, was raised at a morning conference between the governor and legislative leaders.

Tawes said later he had told backers of a general salary bill to see what they could work up and submit it for further consideration. "If it's a reasonable program, I would agree to it," Tawes told newsmen. "But if anybody wants to go on a spending spree it would be a different matter."

The governor indicated he hopes to take up the proposals again before he submits his budget to the legislature Jan. 24.

Differing Views

Legislative leaders are widely split on whether it would be better to give school teachers a specific pay raise or whether to funnel the money to subdivisions as aid to education and let local governments decide how best to use it.

The James Committee recommends that $3.4 million go to subdivisions as state aid under school operation costs and $3 million as an incentive fund for school construction. It proposed an additional $2.5 million in welfare aid for local governments, of which $2.3 million would go to hard-pressed Baltimore City.

When Tawes endorsed the report on aid to subdivisions, by the Legislative Council Committee on Taxation and Fiscal Matters, he said he would propose a tax increase of about $10 million to finance it and salary adjustments for state employes.

"I endorsed the James Committee report because it seemed to be the unanimous opinion of the Legislative Council that it was needed for aid to subdivisions," the governor said.

Would Not Resist Change

"If they want to change it and don't go too far afield I would not have objections."

There is no firm indication as yet, however, that the program will be scrapped. Tawes said tables must be prepared showing how local governments would fare under both proposals, what kind of tax would be needed, and then a decision made as to which would be better.

Legislative leaders themselves are split on the issue. Sen. William S. James, D-Harford, chairman of the fiscal committee which bears his name, thinks it would be a big mistake to tamper with the distribution pattern worked out by the committee over the course of the summer. Sen. Edward S. Northrop, majority floor leader and chairman of the powerful Senate Finance Committee, also is against changing it.

Alternate Plan Backed

House leaders, principally majority floor leader Gordon Boone, D-Balto County, are sparking the move for an alternate plan. There are also a number of legislators on both sides of the hall who believe if the administration is to raise taxes this year it would be better to do it for a program that would do more to satisfy the demand for teacher pay.

A final figure is yet to be arrived at. The teachers are asking for general pay raises which would boost salaries by an average of more than $400 and raise minimum scales from $4,000 to $6,000. This would cost $13 million.

F. ALLAN WEATHERHOLT

Weatherholt Heads Heart Fund Campaign

Drive Will Open On February 1

F. Allan Weatherholt, trial magistrate for Allegany County and local newspaperman, will serve as general chairman for the 1961 Heart Fund campaign, the Allegany-Garrett County Heart Association announced yesterday.

Mr. Weatherholt, who is one of two charter members still active in heart association work, has served as a director and as vice president, and was a two-term president.

He was active in forming the Allegany-Garrett County Heart Association, extending activities of the Allegany County Rheumatic Fever and Heart Association to embrace the two counties.

The Heart Fund campaign, which commences February 1, will climax on Heart Sunday, February 26, when hundreds of volunteers in all of the area's residential districts will call on residents for contributions.

Contributions make possible the support of cardiovascular research in Maryland, and aid scientists in clinics and university laboratories throughout the nation. The Allegany-Garrett association is a chapter of the American Heart Association.

Research Has Priority

Research has top priority in the heart program, and in the past 12 years has been responsible for progress in saving hearts through new methods of diagnosis, treatment and prevention. Dollars also support broad programs of public and professional education.

According to Chairman Weatherholt, "The heart and blood vessel diseases are still the nation's Number One health enemy."

Mr. Weatherholt, who has been serving as magistrate in Trial Magistrate's Court here since his two-year appointment by Governor Tawes, takes over the general chairmanship from George R. Hughes Jr., who filled the position two years.

A resident of 419 Fairmont Lane, Mr. Weatherholt is a native of Kitzmiller, Garrett County. He graduated from Allegany County High School in 1926.

(Continued on Page 5)

Beall Seeks Meeting On Pinto Bridge

U. S. Senator J. Glenn Beall said here yesterday that he is arranging a conference with several federal agencies in connection with the needs of a new bridge across the Potomac River at Pinto.

Attending the conference will be officials of the Navy's procurement and yards and docks divisions, the Federal Bureau of Public Works and the Defense Department.

Senator Beall said he believes something can be worked out.

Efforts toward the construction of the span are also being pushed on the state and county levels.

Thomas B. Finan, who yesterday assumed his post as attorney general of Maryland, and Russell McCain, administrative assistant in the governor's office and former chairman of the State Roads Commission have been requested by Gov. Tawes to check into the proposal for a new Pinto bridge.

The two men were asked by the governor to compile as much data as possible on procedures and ways of handling the matter, according to Commissioner John J. Rowan, president of the Allegany County Board of Commissioners.

Rowan said the governor gave assurances of his full support for the proposal at a meeting Thursday afternoon in Annapolis. County Commissioner John T. Mason also attended the session.

Three Young Men Join Navy Here

Three young men enlisted in the Navy at the local recruiting office, and will undergo nine weeks of boot training at the Great Lakes Naval Training Center.

David W. Baldwin, 18, son of Mr. and Mrs. William McKinley Baldwin, 32 Pennsylvania Avenue, enlisted in the high school guarantee electronics field. He is 18 and a graduate of Fort Hill High School.

Kenneth Paul Schell, 19, son of Mrs. Evelyn E. Schell, 617 Brookfield Avenue, a graduate of Fort Hill in 1959, enlisted in the seaman's field.

Charles E. Bean, 17, of RD 2, Frostburg, son of Mr. and Mrs. Charles E. Bean, enlisted for a minority period and will be discharged the day before his 21st birthday.

Deaths

Berry, Mrs. Maggie, 77, Romney, W. Va.

Bolyaro, Mrs. Wesley E., 78, Keyser, W. Va.

Davis, Garnett W., 56, of 145 Bedford Street.

Fisher, Mrs. Mamie, 71, Romney, W. Va.

Hines, Mrs. Laura R., 85, Keyser, W. Va.

Kyle, Mrs. Charles, California.

Lewis, Hubert G., 65, native of Shaft.

Lottig, Mrs. Roy C., 54, of 428 Fayette Street.

Mellon, Vernon R., 68, Keyser, W. Va.

Smith, Robert G., 54, Keyser, W. Va.

Specht, Miss Nellie W., 75, Adamstown, Md.

Stutler, Mrs. Loy D., 64, Cresaptown.

Weimer, Mrs. Charles, 95, Meyersdale, Pa.

(Obituaries on Page 6)

Pumping Unit Planned At Lake Gordon

Light Is Awaiting Estimate Of Costs

Water Commissioner G. Ray Light said yesterday he is considering recommending the installation of a low-lift pumping station at Lake Gordon.

He said the Robert T. Regester Associates firm has advised it is mailing a breakdown of costs of installing the pumping facility which is needed to tap a 40-50-day supply of water which will not flow into the city's filtration plant by gravity.

Mr. Light said he will urge immediate action on the pumping station if the cost is not too great and funds are on hand.

Termed Protection

Citing the present water levels in Lake Gordon and Lake Koon, he said the city "should protect itself."

He said officials of the Baltimore consulting engineer firm advised that the project could be started right away.

Mr. Light said the pumping station will probably be needed later this year when rehabilitation of the Lake Gordon gate chamber begins.

After an inspection of the gate chamber late last fall, W. E. Bartles, project engineer for the firm, recommended that the dam's control chamber be taken out of service and that all gate valves and equipment necessary for the operation of the valves be replaced with new equipment.

Was Deferred

In his report, Mr. Bartles advised that before the gate chamber can be rehabilitated, it will be necessary to install low-lift pumps and have them in operation, as the gate chamber will be out of service for several months while it is being rehabilitated.

Mr. Light termed the pumping station a "very important step" in the modernization of the water treatment plant.

The pumping station was included in the original recommendations of the Regester firm for modernizing the city's water treatment and storage facilities.

It was deferred, however, as the construction of the six new filter units and the rehabilitation of the 12 original units were considered more urgent.

Local Couple Sues Railway For $7,500

A local man and his wife, who have filed two separate damage suits in Allegany County Circuit Court, are suing the Western Maryland Railway Company for a total of $7,500 as the result of an accident on a crossing here two years ago.

Evelyn B. Stitcher, wife of J. Henry Stitcher, 508 Dilley Street, who was hurt in the accident on January 15, 1958, is claiming damages of $5,000 for her injuries and medical expenses.

About 6:40 p. m. that day she was driving her husband's car across the railroad tracks near Franklin Street and was traveling west toward Centre Street.

The barrier gates on the crossing had not been lowered, according to the papers, which indicated that the car was hit on the driver's side by the rear end of a string of railroad cars being backed across the crossing.

The woman was injured and the car damaged beyond further use.

Mr. Stitcher filed a suit for $2,500 for being deprived of the services of his wife. Frederick A. Puderbaugh and Matthew J. Mullaney are attorneys for the plaintiffs.

Census Bureau Plans Survey Next Week

Information to be used in compiling national employment and unemployment information will be collected here next in the current population survey by the Department of Commerce.

The information collected from local families will be combined with that collected in 329 other areas of the country to provide the national estimates.

Finan Takes Office

Thomas B. Finan, center, of Cumberland, takes the oath of office as attorney general from Governor J. Millard Tawes as Lloyd L. Simpkins of Princess Anne, Mr. Finan's successor as secretary of state, looks on at left. The governor administered the oaths to both men in ceremonies yesterday afternoon in the chamber of the House of Delegates at the State House in Annapolis. The former attorney general, C. Ferdinand Sybert, became a judge of the Court of Appeals. (Picture on Page 2) (AP Photofax)

GOP On Rise Rep. Mathias Tells Club

FREDERICK (AP) — Rep. Charles McC. Mathias, Maryland's only Republican congressman, said Friday night many factors in last November's general election show the GOP is on the rise across the nation.

Mathias cited three of the factors which he said indicate a broadening of the base of the Republican party which will permit it to regain the White House. They are:

1. A gain of 20 seats for Republicans in the House of Representatives, unprecedented in the year of a Democratic presidential victory.

2. A gain of 280 GOP seats in state legislatures.

3. The large number of student polls and elections which showed "support of youth for Republican policies."

Mathias made his remarks in a speech before some 100 members of the Frederick County Young Republican Club and the executive board of the Maryland Federation of Republican Clubs. The board met at the Francis Scott Key Hotel to accept the new Frederick group into the federation.

Mathias predicted "the basic health of the American economy will show an increase within the next six months unless the economic tinkerers with fuzzy fiscal philosophies place an obstacle in the path of this progress which sound economists now foresee."

"But it is not enough for us simply to denounce these Democratic policies," Mathias said. "We must recognize problems which do arise and find solutions for them ourselves in accord with our principles."

The Frederick attorney, who defeated incumbent John R. Foley to break a solid Democratic front in the House, called for expressions of grass-roots sentiment on all issues.

"With national leaders of our party dispersed, it is only the active members of our party, like you young Republicans, who can formulate these wise, constructive and positive policies and solutions," he said.

"We in Congress ask you to send us your suggestions, thoughts and opinions of all current legislation."

Seek Beverage License

John and Lawrence Patitucci, city, have applied to the Allegany County Board of Alcoholic Beverage Licenses Commissioners for a Class "A" beer and wine license at 209 Union Street. The premises are owned by John and Maria Patitucci.

Parsons Couple Thwarts Holdup At Restaurant

Gunfire Exchanged; Intruders Captured

A couple who lives near Parsons, W.Va., thwarted an attempted robbery at their motel-restaurant near that community yesterday and also captured the two would-be thieves after an exchange of gunfire.

Mrs. Clara Purnell said she and her husband, Earl, were awakened about 2 a.m. by the sound of glass breaking in the front door of the restaurant. Their living quarters are back of the restaurant.

The woman said she and her husband each grabbed a shotgun and waited in the darkness inside a door looking out into the restaurant. Presently, she said, a hand reached inside the broken glass door to unlock it.

Purnell then switched on the lights and ordered the thieves to throw up their hands.

His command was answered by three quick shots, and one bullet whistled by the wife's head.

Undaunted, she let go a blast from her 16-gauge shotgun. The two thieves dived for cover, surrendered, and were held at gunpoint until Tucker County Sheriff James Phillips and Deputy Warren Nicely arrived.

The captives were identified as Floyd Kyle, 27, of Elkins, and a 16-year-old boy, also of Elkins. A third person was waiting for them in a car and sped away when the companions were caught.

Neither the thieves nor the Purnells were wounded. Both intruders were armed, one with a .45 caliber pistol and the other with a .32 caliber revolver.

'Monster' Sighted In County Areas

There is talk of a "monster" lurking around the Frostburg area, and LaVale.

Thursday night Maryland State Police received a call from a hysterical woman in Woodlawn, LaVale, who said she saw the monster but was unable to furnish a description.

Later they received a phone call that the monster was moving about the Finzel and Eckhart sections. It is reported to have green hair, and rumors have placed it in just about every small village around Frostburg.

A similar monster was reported recently in southern West Virginia. It supposedly invaded that state last year and put in another appearance approximately, around New Year's.

Winning Democrat Team Is Voluntarily Dissolved

By GEORGE BOWEN

ANNAPOLIS (AP) — The winning Democratic team of J. Millard Tawes and C. Ferdinand Sybert was broken up voluntarily Friday.

As governor, Tawes swore in Sybert as an associate judge of The Maryland Court of Appeals.

Both took note that each had won statewide office under a Republican governor in 1954. Tawes was comptroller and Sybert attorney general under Gov. Theodore R. McKeldin.

Tawes then won election as governor in 1958 and Sybert was re-elected attorney general.

Sybert's removal to the bench started a chain reaction of Democratic administrative changes.

Tawes later swore in Thomas B. Finan of Cumberland as the new attorney general and Lloyd L. Simpkins of Princess Anne as secretary of state.

Finan, the state Democratic chairman, has been secretary of state and Simpkins executive assistant to Tawes.

"It has been a team that has been working pretty well," Tawes said in commenting on the wholesale changes. "I hate to see it broken up."

"I recall our many contacts of the past," said Sybert to Tawes upon relinquishing the attorney general's post to don a judicial robe.

"I am sure we can continue our close association, although not in political affairs which I must eschew from this moment. As an old political war horse, I must admit to some wrench at getting out of that arena."

Sybert had been considered a possible candidate for governor himself in 1962.

Tawes was able to appoint him to the Court of Appeals after the voters last November approved increasing the number of judges from five to seven.

The close personal friendship between Tawes and Sybert was evident to the spectators packed into the big House of Delegates chamber when the governor in addressing him said "Ferd — I mean judge."

Sybert quipped during the ceremony "It was poetic justice for me to be sworn in this chamber, the scene of so many crimes when I was speaker of the House."

After being speaker, Sybert also served one term in the State Senate from Howard County before running for attorney general.

After he was sworn in, Finan expressed the hope "I can do half as well" as attorney general as one of his predecessors, William C. Walsh.

Finan is a law partner of Walsh, who attended the ceremonies with scores of other Democratic leaders from throughout the state.

Finan said the date of his becoming attorney general had double significance. He nodded toward his wife in a front row seat and said it was the same date he married her.

Zoning Board Makes Changes In LaVale Law

The area bounded by Maryland Route 36 and the Western Maryland Railway at LaVale has been designated as "Commercial B" by the LaVale Zoning Board which held a public hearing this week.

Lloyd H. Buchanan, chairman of the board, said eight changes were made to the zoning ordinance which will be reprinted and available to persons who will be required to pay a printer's cost and mailing charges.

Mr. Buchanan said the board, which is responsible for enforcing the ordinance, has the authority to impose fines ranging from one to $100 for each day of violation.

He said trailers are known to be located in the community in violation with the ordinance, and some homes are known to be underway without permits.

These individuals must get in touch with the board immediately and comply with the ordinance, or fines will be imposed, he said.

No building permits were issued at the public meeting, according to Mr. Buchanan, who said T. L. Smith, David Whitworth and a representative of the LaVale Taxi Cab Company were among those who appeared before the board for information on projects under way or contemplated.

Mathias Has Breakfast At White House

Rep. Charles McC. Mathias, R-Md. 6th, was among a group of 38 new members of Congress who had breakfast with President Eisenhower at the White House yesterday.

The President makes a practice of inviting groups of new Republican Congressmen to the White House for informal gatherings.

Later in the day, Rep. Mathias met with representatives of the Washington County Economic Development Commission who were in Washington to see him about Western Maryland's economic problems.

Rep. Mathias said he is studying possible legislation to help solve the problems.

On Thursday, he met with leaders of the Maryland Farm Bureau in Baltimore. About 35 farm leaders from places in the Sixth District were present.

Church To Show Film On Wesley

A color film of the biography of John Wesley will be shown tomorrow at 7:30 p.m. at Davis Memorial Methodist Church.

The film is in two parts and the second part will be shown next month.

OTHER LOCAL NEWS ON PAGE 5

Two Teachers Assigned To Allegany

MRS. MOLLOHAN

Two teachers have been assigned to Allegany High School, according to Richard T. Rizer, assistant superintendent of public schools, who said they will fill the vacancies created by an injury and illness to the other regular teachers.

Mrs. Barbara LaVerne Thuss Hankins, city, will teach senior English in the absence of Miss Virginia Dixon, who has been incapacitated due to an injury. She will continue in that position until the return of Miss Dixon.

Mrs. Judith Mollohan, 513 Frederick Street, will fill the vacancy of Miss Theresa Nicht, who has been ill for the past several months. Mrs. Mollohan, who will teach biology, has been substitute teacher for some time, and will continue in the position until Miss Nicht's return.

(Continued on Page 5)

MRS. HANKINS

Local Youth Named Soldier Of Month

Pfc. Glen O. Shaffer, 19, son o. Mr. and Mrs. Tonie L. Shaffer, RFD 5, city, recently was named Soldier of the Month for the Army Storage Detachment in Metz, France.

A supply handler in the detachment, Pfc. Shaffer was selected for his soldierly appearance, knowledge and performance of duties, and military courtesy.

He entered the Army in June 1959 and arrived overseas in November of that year. He is a 1959 graduate of South Hagerstown High School.

CAB Explains Regulation On Plane Subsidy

Algonquin Files For Certificate

Algonquin Airways will have to hold a certificate authorizing the transportation of mail to become eligible for a subsidy, the Civil Aero utics Board has advised Mayor J. Edwin Keech.

The information was contained in a letter from John W. Dregge, chief of the CAB's Routes Division, in reply to the mayor's telegram urging immediate action on a mail subsidy application of Algonquin Airways.

The CAB official said Montgomery Air Charter Service, Inc., trading as Algonquin Airways, filed a request with the CAB on January 4 for a certificate of public convenience and necessity to engage in air transportation of passengers, property and mail on a route between Cumberland and Washington.

Cites Federal Act

Mr. Dregge explained that as an air taxie operator, Algonquin may provide air service for passengers and property with aircraft not exceeding a take-off weight of 12,500 pounds.

He said that under Section 406 of the Federal Aviation Act of 1958, as amended, the board's authority to fix mail rates, which consists of compensation for the carriage of mail plus a subsidy element where required for the development objectives of the act, is limited to holders of certificates authorizing the carriage of mail.

He said the board could issue such a certificate only after formal proceedings, including a public hearing, is conducted.

Algonquin's application, he said, has been placed on the board's pending docket but has not been set for a hearing.

He added that Algonquin may, of course, continue to provide passenger and property service as an air taxi operator.

Suggests Mail Route

It was suggested that in addition to seeking authority to carry mail and become eligible for a subsidy as a certificate holder, Algonquin might wish to investigate the possibility of a grant of a star air mail route, but that it would not carry with it eligibility to receive a subsidy.

Mr. Dregge also advised that the issue of the possible renewal of Allegheny's certificate authority at Cumberland is pending, and that a copy of the decision will be sent. Allegheny halted service here in 1959 when its certificate authority expired.

Algonquin Airways began scheduled service between Cumberland and Washington early in November. It recently discontinued morning flights due to lack of patronage.

Plaintiff Wins Lawsuit Over Clay Payment

An Allegany County Circuit Court petit jury yesterday reached a verdict favoring the plaintiff in a case stemming from a dispute over payment for clay which was furnished to the Mt. Savage Refractories.

Philip Jenkins, of 101 Wood Street, Frostburg, was awarded $3,877.44 by the jurors who deliberated for about an hour. The plaintiff, through his attorneys, Milton Gerson and John Sullivan, sought $5,000 damages.

In the suit, Mr. Jenkins claimed that on September 1, 1959, he and A. J. Rost, president of the company, had entered into a verbal agreement whereby the plaintiff was retained by the company to buy clay for the defendant's factory at Mt. Savage.

In return for the services the plaintiff was to receive a broker's commission on every ton of clay that he purchased for the company.

From September 30, 1959 to January 15, 1960 the plaintiff had purchased 18,464 tons of clay, and was entitled to receive a commission of 25 cents per ton or a total of $4,616 which, according to the papers filed in court, the defendant refused to pay.

Papers filed in the case indicated that defendant had paid the commission on 858 tons of clay.

The company was represented by Hugh A. McMullen. The case was heard by the jury with Chief Judge Morgan C. Harris presiding.

Births

Mr. and Mrs. Dale L. Hillegas, Cuyahoga Falls, Ohio, announce the birth of a son December 29. The paternal grandparents are Mr. and Mrs. Albert S. Hillegas, Bowman's Addition, and the maternal grandparents are Mr. and Mrs. J. W. Nicodemus, Kansas City, Mo., formerly of Potomac Park.

Memorial Hospital

Mr. and Mrs. Richard D. Dicken, RFD 1, Valley Road, a son yesterday.

Mr. and Mrs. Harvey Gordon, RFD 2, Keyser, W. Va., a daughter yesterday.

Mr .and Mrs. William E. Kines, 141 Main Street, Ridgeley, a daughter yesterday.

Mr. and Mrs. Luther A. Smith, Baltimore, a daughter yesterday.

TV Week
The Cumberland News
CHANNELS 3-4-5-6-7-9-10
VIDEO EVERY WEEK—ALL RIGHTS RESERVED—H. T. DICKINSON & CO., INC.

Programs January 11 - January 20 Listings Furnished by Stations Subject To Change

Perry Como—'Mr. Nice Guy' To Fans, Many Associates

By CHARLES J. LEAVY

If ever you have the opportunity to meet Perry Como, be prepared to be surprised in one way or another. Those who have been associated with him for many years will confirm the face that he never fails to amaze his friends not only with his mild mannerisms, but with his uncanny knack for unexpected statements or actions.

Known as "Mr. Nice Guy" not only to his fans but to the over 248 associates—actors, stagehands, writers, dancers and clerical workers—who go into the production of his weekly show, Perry has more than earned this appellation.

Perry Como

If you've seen him on television, you can consider yourself as having met him personally: unassuming, soft spoken, warm, talented with a natural sense of humor. He's relaxed and easy-going, although he once told a newspaperman, "I'm not relaxed, I'm just tired."

His patience and true fondness for his fans provide the key to the man's personality. He'd rather be late for rehearsal or an appointment than fluff them off; they snap their cameras and press him for autographs at the stage door.

Despite the stature he has attained in the entertainment field, he still finds time to afford the press interviews. In our particular case, an original interview had to be cancelled because of sickness in the family. He not only gracefully accepted our excuse but set a new time immediately, and sent a telegram wishing speedy recovery.

Fame hasn't tarnished Perry's sense of values. His contributions of time and money to benefits and charities are great but infrequently publicized—he prefers it that way.

A man of great faith, Perry admits: "I have the things money can buy now, but the things money can't buy, I've always had."

7:00 (4-6) Today on the Farm
7:10 (10) Morning Meditations
7:15 (4) Classroom 9
7:30 (4) Modern Farmer—Color
7:55 (10) Thought for the Day
8:00 (4) Stagecoach Theatre
(9) Classroom 9
(10) University of the Air
8:35 (5) Today In Your Life
8:40 (5) Newsbeat
8:45 (5) Public Service Film
(9) Willie Wonderful
9:00 (4) Bozo Show—Color
(5) Kartoon Klub
(9) Ranger Hal
(10) Eye On Agriculture
9:15 (7) Light Time
9:25 (6) News Summary
9:30 (3) Art With Judy
(5) Six Gun Playhouse
(6) Cartoon Capers
(7) Charlie Chan
(10) Young World
9:45 (6) Through the Porthole
10:00 (3-9-10) Captain Kangaroo
(4-6) Shari Lewis—Color
(7) Passport to Danger
10:30 (4-6) King Leonardo—Color
(5) Suburbia
(7) Glencannon
11:00 (3) Comedy Time
(4-6) Fury
(5) Big Adventure
(7) Movietime
(9-10) Allakazam
11:30 (4-6) The Lone Ranger
(9-10) Roy Rogers Show
12:00 (3-4-6) True Story
(7) Soupy Sales
(9) Sky King
(10) Felix The Cat
12:30 (3-4-6) Detective Diary
(5) The Big Picture
(7-10) Pip the Piper
(9) City Side
1:00 (3) Championship Bowling
(4) Famous Playhouse
(5) The Big Movie
(6) Watch Mr. Wizard
(7) Comedy Capers
(9) Saturday Matinee
(10) Three Stooges
1:30 (4) Serial Theatre
(6) Guy Lombardo
(7) Silent Service
(10) Bozo The Clown

Borge Serious Type

By DICK KLEINER

NEW YORK (NEA) — A comedian's life isn't all one big joke. Neither is it the "laugh-clown-laugh" idea of the essentially sad man who manages a happy exterior.

Great comedians are human beings; to them, comedy is simply another trade. There are both good and bad things about the job.

Victor Borge, concert pianist as well as comedian, is saddled with one problem that perhaps is unique.

"They won't take me seriously," he groans. "I would like to conduct—that's my secret ambition. And I'm a good conductor, if you'll pardon my immodesty. They want me always to be funny."

That, of course, is understandable. He is very successful at being funny. And the humor is in him; it bubbles out at almost every provocation.

Obviously, it would be difficult to suppress a sense of humor so near the surface. And Borge doesn't want to suppress it entirely.

"When I go to a party, they expect me to be funny, and I usually am funny. I like it, I enjoy it.

"But when I'm not in the mood to be funny, I don't go to the party. I couldn't go and then just sit in the corner. We are what we are and we shouldn't try to avoid it.

"There are many things I could have been, but I chose to be a pianist and humorist. So why try to be anything else."

But he does hunger for a chance to be recognized as a serious musician—he'd like it if the audience didn't laugh when he sat down at the piano.

"When I fall off the piano bench," he says, "I am not doing slapstick. I am doing a satire on a pianist who is so carried away with his music that he falls off the bench. If I wanted to do slapstick, I could just let my trousers fall down."

These are, of course, relatively minor matters. Basically, he's content with his lot; you could easily mistake him for a happy man.

"Happy? What is happiness? I am not happy because I am a comedian, but I am happy because of other things entirely.

"I am happy because I have five children who are healthy so far, a wife I like and because I missed the gas chambers in World War II. These are what make me happy. They have nothing to do with the fact that I am a comedian."

VICTOR BORGE

SATURDAY

2:00 (3-4-6) Royals at Lakers (NBA)
(7) N. C. State vs. Wake Forest
(9) N. Carolina vs. Virginia
(10) World's Best Movies
4:00 (7) Bowl The Champ
4:30 (3) Saturday Prom
(4-6) Bowling Stars
(5) Milt Grant Show
(9) Crusader
5:00 (3-7) All Star Golf
(4-6) Captain Gallant
(9) Early Show
(10) Walt Disney
5:30 (4-6) Saturday Prom
6:00 (3) Valley Barn Dance
(4) Jeff's Collie
(5) Popeye and Friends
(6) Saturday News
(7) State Trooper
(10) Lawrence Welk
6:10 (6) Evening Playhouse
6:30 (4) Traffic Court
(7) Sea Hunt
6:40 (9) Almanac
6:45 (9) Saturday News Special
7:00 (4) Broken Arrow
(5) Highway Patrol
(7-10) Expedition
(9) Shotgun Slade
7:30 (3-9) Perry Mason—"Isseso-lute Reformer." Wa.trel gets his father in political hot water.
(4-6) Bonanza—Color—"The Spitfire." Little Joe becomes the target of a tough Kentucky family seeking revenge for the death of one of its members.
(5) Harbor Command
(7) The Roaring 20's — "Dance Marathon."
(10) Family Classics
8:00 (5) Prospects of Mankind
8:30 (3-4-6) The Tall Man — "A Gun Is For Killing."
(7) Leave It To Beaver — "Ward's Millions." Beaver becomes disturbed when his father writes checks to pay household bills.
(9-10) Checkmate — "The Human Touch." Man released from prison plans to destroy the criminologist
9:00 (3-7) Lawrence Welk
(4-6) The Deputy — "The Lesson." Marshal Fry turns schoolteacher when outlaws force the closing of the Silver City School.
(5) Bold Journey
9:30 (4-6) The Nation's Future—"Should medical care for the aged be linked to Social Security?"—Senator Hubert Humphrey (D-Minn.) and Dr. Edward R. Annis.
(5) Roller Derby
(9-10) Have Gun, Will Travel. (Part Two). Story set in the small town of Jody, where Paladin stops overnight with a murder suspect
10:00 (3-7) Fight of the Week — (9-10) Gunsmoke—Matt Dillon tracks two bank robber murderers and fatally wounds one of them.
10:30 (4) Dangerous Robin
(5) Playhouse Five
(6) Manhunt
(9) Ten Thirty Theatre
(10) Coronado 9
10:50 (3-7) Make That Spare
11:00 (3) Alfred Hitchcock
(4) News and Sports
(6) Saturday Nite Reporter
(7) Saturday Movie
(9) 11 P.M. Report
(10) News, Weather
11:10 (6) Sea Hunt
11:15 (4) Feature Festival
(9) Ten-Thirty Theatre
(10) Milestones of Century
11:20 (10) World's Best Movies
11:30 (3) First-Run Movies
11:40 (6) Cinema 6
12:00 (5) Scotland Yard
12:30 (5) Newsbeat
(9) Shock!
1:00 (4) Inspiration
1:15 (6) News and Sports
1:45 (10) World's Best Movies

PARAMOUNT
TV - RADIO
Sales — Service

101 Virginia Ave.
PA 2-2230

BUY

MASON'S
DAIRY
For The Best
Bottle of Milk
Delivered To Your
Home
Call PA 4-5680

ALL NEW
*23"
ZENITH
Hauger's Jewelry
16 N. Centre St. PA 4-5665

PRESCRIPTIONS
Medical
Arts
Pharmacy
Rx
29 South Centre Street
Phone PA 4-3730
We Deliver

LOW COST AUTO LOANS
LIBERTY TRUST COMPANY
You can phone us and find out how much MORE you save on our auto loans.
Member F. D. I. C. — Member Federal Reserve System
CUMBERLAND – LA VALE – LONACONING – GRANTSVILLE

PICTURE FRAMING
No job too big or too small!!
Neff's GIFT SHOP
25 N. Centre St.

Carl F. Schmutz ASSOCIATES, INC.
REALTOR INSURANCE
We sell all kinds of Insurance.
Stop in and let us help you with your Insurance problems!
16 S. LIBERTY ST.
PA 4-0880

BETTER CARE FOR WHATEVER YOU WEAR!
Dial: PA 4-1400
CRYSTAL Laundry Co
Dry Cleaning
Rug Cleaning

Commercial Press Printing Co.
Letter-Press — Offset
No Hunting
No Trespassing
Signs For Sale
WEDDING ANNOUNCEMENTS
Office Forms
Addressographing
Direct Mailing
We Manufacture
RUBBER STAMPS
30 Harrison St.
Cumberland Md.
Phone PArkview 2-0570

WESTERN MD.'S LARGEST DEALER
Best Deal
on
'61 CHEVYS
OK USED CARS
McIntyre CHEVROLET
219 N. MECH. ST. PA 4-4400

SUNDAY

7:30 (9) Rural America
8:00 (9) Look Up And Live
8:15 (4) Briefing Session
8:30 (9) Chapel of the Air
8:40 (10) Thought for Today
8:45 (4) Americans At Work
(10) Christian Science
9:00 (4) Industry On Parade
(9) Camera Three
(10) This Is The Life
9:15 (4) Christian Science
9:20 (5) Today In Your Life
9:25 (9) Almanac
9:30 (4) Give Us This Day
(5) Potomac Farmer
(7) This We Believe
(9) Jewish Hour
(10) The Christophers
9:5? (6) News Summary
10:00 (4) Religious Hour
(5) Faith For Today
(6) Herald of Truth
(7) Wonders of the World
(9-10) Lamp Unto My Feet
10:30 (4) Watch Mr. Wizard
(5) Oral Roberts
(6) The Christophers
(7) Soldiers of Fortune
(9) Oswald Rabbit
(10) Look Up and Live
11:00 (4) Stagecoach Theatre
(5) This Is The Life
(6) Humbard Family
(7) Championship Bowling
(10) Hour of St. Francis
11:30 (5) Jewish Hour
(10) Camera Three
11:55 (9-10) Harry Reasoner News
12:00 (4) Sunday Playhouse
(5) MIT Reporter
(6) This Is The Life
(7) Follow That Man
(9) Comedy Playhouse
(10) RFD #10
12:30 (3) Homestead U.S.A.
(5) Georgetown Forum
(6) Big Picture
(7-10) Pip the Piper — Fantasy Series
(9) Youth Wants to Know
1:00 (3) Faith For Today
(4) Teen Talk
(5) Sunday Movie
(6) Industry On Parade
(7) Directors '61
(9) Sunday Picture
(10) Arts Foundation
1:15 (6) Heaven Speaks—Color
1:30 (3) Big Picture
(4) Frontiers of Faith
(6) Oral Roberts
(7) Issues and Answers
(10) Life of Triumph
2:00 (3) Pro Highlights
(4) World Artists Concert
(6) Warriors vs. Nationals (NBA)
(7) Sunday Matinee
(10) Campy's Corner
2:30 (3-9-10) Sports Spectacular
(4) Movie 4 Matinee
(5) Judge Roy Bean
3:00 (5) Crusade In Pacific
3:30 (4) Pre-Game Show
(5) Jim Bowie
(6) Pro Bowl Report
(7) Roundup USA—News
3:45 (3-4-6) Pro Bowl Football
4:00 (5) Movie
(7) Championship Bridge
(9) American Education
(10) Anti-Defamation League
4:30 (7) Paul Winchell Show
5:00 (7) Matty's Funday Funnies
(9-10) Amateur Hour
5:30 (5) Mr. District Attorney
(7) Rocky and Friends
(9-10) College Bowl
6:00 (3) Walt Disney
(5) R. C. M. P.
(7) Trackdown
(9) The 25th Hour
(10) Pete and Gladys
6:30 (4-6) People Are Funny
(5) Badge 714
(7) Walt Disney Presents—"Horses For Greene." Francis Marion steals 300 horses from the enemy in an attempt to rout a Redcoat army.
(9-10) Twentieth Century — "Battle of Cassino." The heroic Allied breakthrough in Italy during World War II, paving the way to the liberation of Rome. The program features the two commanding generals who opposed each other, Gen. Mark Clark, USA (Ret.) and German Gen. Fridolin von Senger; also, Gen. Lyman L. Lemnitzer, now chairman of the U. S. Joint Chiefs of Staff.
7:00 (3-9-10) Lassie — Timmy comes home to tell his parents of a wild stallion he and Lassie have seen in the neighborhood.
(4-6) Shirley Temple—Color —"King Midas." Wally Cox, Julius La Rosa, Anne Helm and Paul Ford. Greedy ruler whose idea of a "personal gold standard" becomes uncontrollable.
(5) Five Star Feature
7:30 (3-9) Dennis the Menace — "Dennis the Campaign Manager." Mr. Wilson runs for city park commissioner on a platform of keeping the playgrounds open all week.
(7) Maverick—"The Cactus Switch." Bart gallantly offers to assist a lady in selling a diamond necklace.
(10) And No Bells Ring
8:00 (3-9-10) The Gershwin Years —Program reflecting American life in the 20's and 30's against a background of George Gershwin's music, starring Maurice Chevalier, Florence Henderson, Ron Hausmann, Julie London and Ethel Merman. Also Frank Sinatra.
(4-6) National Velvet — "Teddy's Exam." Edwina Brown's unreliability lands her boyfriend Teddy in the arms of her romantic rival.
8:30 (4-6) Tab Hunter Show — "Weekend On Ice."
(5) A Way of Thinking
(7) Lawman—"The Frame-Up." Widow whose husband was hanged, claims that he was innocent.
9:00 (4-6) TV Show—Color—"The Second Annual Aquarodeo," starring Roy Rogers and Dale Evans. Featuring underwater acts.
(5) An Age of Kings
(7) The Rebel — "The Promise." Johnny finds himself in an unpleasant situation when he fulfills a promise to an old buddy killed in the war.
9:30 (3-9) Jack Benny Program—Jack salutes his announcer and supporting funnyman on Don Wilson's 27th anniversary.
(7-10) The Islanders—"The Generous Politician." Zack accepts a commission to fly medical supplies to an off-beat island.
10:15 (5) John Crosby Show
10:30 (3-4) This Is Your Life
(6) Death Valley Days
(7) Winston Churchill — The Valiant Years—"Take One With You." Britain's preparations for the Nazi invasion.
(9-10) What's My Line?
11:00 (3-4-6-7-9-10) News
11:15 (4) Movie Four
(5) Open End
(6) Sports
(9) Late Show
(10) Milestones of Century
11:20 (6) Sun ay Nite Movie
(7) Backstage
(10) World's Best Movies
11:30 (7) omment
12:00 (7) Air Power
12:45 (6) News & Sports Headlines
1:30 (5) Newsbeat

MONDAY

5:00 (3) It's A Great Life
(4) Bozo Show—Color
(5) Milt Grant Show
(6) Adventurama
(7) Rin Tin Tin
(9) The Early Show
5:30 (3-5-10) Popeye
(4) Comedy Time
(6) Big Mac Show
(7) Pick Temple's Ranch
5:55 (10) Clutch Cargo
6:00 (3) Shenandoah Showcase
(4) Burns and Allen
(5) Three Stooges
(6) News, Sports, Weather
(7) Little Rascals
(10) News
6:15 (3-10) News Sports
6:25 (9) Sports Time
6:30 (4) News, Sports, Weather
(5) Quick Draw McGraw
(6) Bold Journey
(7) You Asked For it
(9) 6:30 Spotlight
(10) Whirlybirds
6:35 (3) Market Report, Weather
6:40 (4) Sam and Friends—Color
6:45 (3-9) Douglas Edwards
(4) Huntley-Brinkley
7:00 (3) Viewpoint
(4) Death Valley Days
(5) Manhunt
(6) Jim Backus Show
(7) The Seven O'Clock Final
(9) Brothers Brannagan
(10) Dennis The Menace
7:26 (9) TV Editorial
7:30 (3-9) To Tell The Truth
(4-6) Riverboat — "River Champion." Holden takes on the river's champion boxer. (Repeat).
(5) Tightrope
(7-10) Cheyenne Show — Toothy Thompson." Sugarfoot gains an unpopular friend when he saves man from a lynch mob.
8:00 (3-9) Pete and Gladys — "Cousin Violet." Gladys agrees to lend Cupid a hand by impersonating cousin Violet, who sent Gladys' picture to a boyfriend.
(5) Jim Bowie
8:30 (3-4-6) Tales of Wells Fargo —"The Has Been." An opera star saves stage passengers and 500 pounds of gold bullion.
(5) Divorce Court
(7) Surfside Six — "The Facts On the Fire." Woman, mistaking her husband for a prowler, kills him and later asks Thorne to try to prove her guilty.
(9-10) Bringing Up Buddy—Buddy is intrigued by an opportunity to transfer to a New York brokerage firm.
9:00 (3) My Three Sons
(4-6) Klondike — "Golden Burro."
(9-10) Danny Thomas Show —"You Can't Fight City Hall." Danny tries to defend himself against a parking ticket.
9:30 (3-4-6) Dante—"Dial D for Dante." An enemy sets up a trust fund for Dante and names a hired gunman as beneficiary.
(5) Big Story
(7) Adventures In Paradise —"The Perils of Penrose." Trader persuades Troy to take him on a pearl diving expedition.
(9-10) Andy Griffith Show—Believing a traveling shoe salesman is a talent scout, Sheriff Andy Taylor and the town of Mayberry audition themselves.
10:00 (3-9-10) Hennessey — "The Promotion." Chick's phone call about a promotion for Captain Shafer brings to the hospital Navy public relations officer.
(4-6) Barbara Stanwyck Show—"Size Ten." When a fashion sketch is stolen, a dress designer's suspicions affect her staff.
(5) Rough Riders
10:30 (3-7-10) Peter Gunn — "Jacoby's Vacation." While vacationing in Central America, Lt. Jacoby helps Gunn solve a missing person mystery.
(4-6) Jackpot Bowling—Al Thompson of Cleveland vs. Fred Lenning of Pennsylvania.
(5) Award Theatre
(9) June Allyson — "The Guilty Heart." Young love that blossoms in the shadow of a tragic past.
11:00 (3-4-6-7-9-10) 11 P. M. News
(5) Starlight Theatre
11:15 (3) Jack Paar Show—Color
(6) Monday Nite Movie
(9) Late Show
(10) Milestones of Century
11:20 (6) Monday Nite Movie
11:25 (10) World's Best Movies
11:30 (4) Jack Paar Show—Color
(7) First Run Movie
12:30 (5) Newsbeat
12:45 (6) News and Sports
(10) Thought For The Day
1:00 (4) Inspiration
(7) News and Daily Word
(9) Evening Meditation

Monday - Friday MORNING Programs

6:00 (4-6) Continental Classroom
6:25 (9) Morning Meditations
6:30 (9) Classroom 9
6:55 (10) Thought For The Day
7:00 (4-6) Dave Garroway
(9) News
(10) Breakfast Time
7:05 (9) Ranger Hal
7:43 (7) World News
7:45 (7) Daily Word
(10) News and Views
7:50 (7) Thoughts of God
8:00 (7) Pete and Pals
(9-10) News
8:15 (9-10) Captain Kangaroo
8:25 (4) News
8:50 (5) Today In Your Life
8:55 (5) Newsbeat
9:00 (4) Susie
(5) Kartoon Klub
(6) Romper Room — Color
(7) Abbott and Costello
(9) Morning Show
(10) Horizons
9:30 (4) Inga's Angle
(5) Jack LaLanne
(6) Startime Kitchen (Th)
(7) Amos and Andy
(10) Saludos Amigos (Th)
9:45 (10) Science Exploring (T)
9:50 (10) Postscript (M-W-F)
10:00 (3-4-6) Say When
(5) Douglas Fairbanks Jr.
(7-10) Life of Riley
10:20 (3) News, Weather
(9) Almanac
10:25 (9) News
10:30 (3-4-6) Play Hunch—Color
(5) Way of Life
(7) People's Choice
(9) Video Village
(10) Woman's World
11:00 (3-4-6) Price is Right—Color
(3) Inauguration (F)
(5) Time For Science
(7) Mornin Ceurt
(7) Inauguration (F)
(9-10) I Love Lucy
11:30 (3-4-6) Concentration
(5) Romper Room
(7) Love Tha' Bob
(9-10) Clear Horizon
12:00 (3-9) Love of Life
(4-6) Truth Consequences
(7) Camouflage
(10) Margie
12:30 (3-4-6) It Could Be You—Color
(5) Mr. District Attorney
(7) Beat The Clock
(9) Search for Tomorrow
(10) Farm, Home, Garden
12:45 (9) The Guiding Light

Max Baer Jr., who towers 6' 4½", also likes high homes. The actor has moved into a house he rented atop Lookout Mountain in Hollywood.

People Make The Difference At The . . .
SECOND National Bank
SECOND TO NONE
Member Federal Deposit Insurance Corporation
CUMBERLAND CRESAPTOWN

Television Headquarters
General Electric
From Cumberland Electric with 38 years of Electronic Leadership
CUMBERLAND ELECTRIC CO.
"Since 1922"

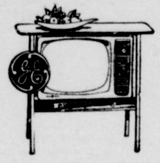

Flowers for all occasions
Light's Flower Shop
110 Va. Ave. PA 4-5577

LONG ON CAR TROUBLE?
SHORT ON CASH?
Try Us—Financing Arranged
WE SERVICE ALL MAKES
CUMBERLAND LINCOLN MERCURY
SALES & SERVICE
829 N. MECHANIC ST.
PA 4-0460

OPEN DAILY 9 'TIL 9
HEACOX SHOE STORE
LA VALE SHOPPING CENTER
PLENTY OF FREE PARKING
Over 10,000 Pairs of America's Finest Shoes for Men, Women and Children at a Guaranteed Savings of . . . up to . . . 50% on Every Pair

DIAMONDS
AS LOW AS $24.95 up
L. BERNSTEIN
Jewelry Department

Don't Settle For Less,
Enjoy The Best With
5-Channel
CABLE TV
• 5 Unduplicated Channels
• Excellent Color Reception
• Free Hi-Fi Background Music
Carrying the Nation's Top Sporting Events
Potomac Valley Television Co.
100 S. Liberty St. Cumberland, Md. PA 2-6540
Call today for your free demonstration

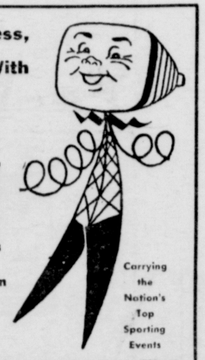

TUESDAY

5:00 (3) It's A Great Life
(4) Bozo the Clown—Color
(5) Milt Grant Show
(6) Adventurama
(7) Rocky and Friends
(9) Early Show
5:30 (3-6) Quick Draw McGraw
(4) Comedy Time
(5-10) Popeye
(7) Pick Temple's Ranch
5:55 (10) Clutch Cargo
6:00 (3) RFD #3
(4) Burns and Allen
(5) Three Stooges
(6) Sports, Weather & News
(7) Little Rascals
(10) News, Sports, Weather
6:15 (3) News
6:25 (4) Weather—Color
(9) Sports Time
6:30 (4) News, Sports—Color
(5) Circus Boy
(6) Tales of the Vikings
(7) You Asked for It
(9) Six-Thirty Spotlight
(10) Ann Sothern
6:35 (3) Market Report—Weather
6:40 (4) Sam & Friends—Color
6:45 (3-9) Douglas Edwards
(4) Huntley-Brinkley Report
7:00 (3) Sea Hunt
(4) Lock Up
(5) Sheriff of Cochise
(6) Guestward Ho!
(7) The Seven O'Clock Final
(9) Cannonball
(10) Surfside 6
7:30 (3) Stagecoach West
(4-6) Laramie—"Killer Without Cause." Slim endures a beating to bring his Indian cowhand's killer to trial.
(5) Wrestling
(7) Bugs Bunny — Cartoon series salutes "Daffy Duck Day."
(9) Pony Express
8:00 (7-10) The Rifleman — "The Long Trek." McCain and Torrance are stranded without water in the New Mexico desert.
(9) Father Knows Best — "Betty Goes Steady." Betty is pronounced "acceptable" at college by the "in" crowd and is assigned to a steady date. (Repeat).
8:30 (3-9) Dobie Gillis — "Have You Stopped Beating Your Wife?" After reading a book on marriage problems Dobie decides his parents are incompatible.

President Eisenhower is scheduled to make a farewell address to the nation Tuesday at 8:30 p. m.

The major television networks have allocated 30 minutes for the talk, and it is presumed the regular 8:30 p. m. programs will be preempted.

(4-6) Alfred Hitchcock — "The Landlady." Two raincoats, an owl and a dog supply a young man with clues to the solution of a mystery.
(7-10) Wyatt Earp — "Doc Faces Death." An ailing Doc Holliday, believing he is dying, is determined to rid Wyatt Earp of his enemies.
9:00 (3) The Third Man
(4-6) Thriller—"Man In the Cage." An American in search of his missing brother, becomes involved in smuggling, murder and intrigue.
(7) Stagecoach West—"The Brass Lilly." A young vocalist is shot by hoodlums.
(9-10) Tom Ewell Show — Tom plans a brief vacation with his wife—without the children.
9:30 (3-9-10) Red Skelton Show—Garry Moore, Herb Shriner, Marilyn Maxwell and Bobby Rydell in a musical-variety.
(5) Highway Patrol
10:00 (3-9-10) Garry Moore Show —Guests: Vocalist Jo Stafford and comedian Dick Van Dyke.
(4-6) Art Carney Show — Color—"Everybody's Doin' It." Comedy revue starring Art Carney. Alice Ghostley, Lee Remick, guest stars. Also Jonathan Winters and Mel Torme.
(5) Medic
(7) TV Presents — "Dead Man's Tale." In an unexplained phychic seizure, a newsman writes a story about two brothers.
10:30 (5) Mike Hammer
(7) Take A Good Look
11:00 (3-4-6-7-9-10) 11 P. M. News
(5) Starlight Theatre
11:15 (3) Jack Paar Show—Color
(6) Tuesday Night Movie
(9) Late Show
(10) Milestones of Century
11:25 (10) World's Best Movie
11:30 (4) Jack Paar Show—Color
(7) First Run Movie
12:30 (5) Newsbeat
12:45 (6) News and Sports
(10) Thought For The Day
1:00 (4) Inspiration
(7) News and Daily Werd

WEDNESDAY

5:00 (3) It's A Great Life
(4) Boze the Clown—Color
(5) Milt Grant Show
(6) Adventurama
(7) The Lone Ranger
(9) Early Show
5:30 (3) Cisco Kid
(4) Comedy Time
(5) Popeye & Captain Tugg
(6) Woody Woodpecker
(7) Pick Temple's Ranch
(10) Popeye Playhouse
5:55 (10) Clutch Cargo
6:00 (3) Shenandoah Showcase
(4) Burns and Allen
(5) The Three Stooges
(6) Sports, Weather & News
(7) Little Rascals
(10) News
6:15 (3-10) News, Sports
6:25 (4) News, Sports—Color
(9) Sports Time
6:30 (5) Woody Woodpecker
(6) Science Fiction Theatre
(7) You Asked for It
(9) 6:30 Report
(10) Harris Breth
6:35 (3) Market Report—Weather
6:40 (4) Sam and Friends—Color
6:45 (3-9) Douglas Edwards
(4) Huntley-Brinkley Report
7:00 (3) Don Reno-Red Smiley
(4) Tombstone Territory
(5) Flight
(6) My Sister Eileen
(7) Seven O'Clock Report
(9) Rescue 8
(10) Bugs Bunny
7:26 (9) TV Editorial
7:30 (3-4-6) Wagon Train—"The Sam Elder Story." An ex-captain takes boy war orphans West to start a military school.
(5) Official Detective
(7-10) Hong Kong — "Survivor." Evans finds himself in the middle of a clever Red plot while trying to arrange for an orphan to live with an aunt.
(9) The Aquanauts—Drake Andrews becomes a murder suspect and the man who can give him an alibi is trapped in an underwater capsule.
8:00 (5) Five Star Feature
8:30 (3-9-10) Show of Month — "Prisoner of Zenda." Starring Christopher Plummer, Farley Granger, Inger Stevens, John Williams and Nancy Wickwire. Adventure in mythical Ruritania.
(4-6) The Price Is Right — Color
(7) Ozzie and Harriet—"The Lost Briefcase." David arrives home from his work at the law office and makes a startling discovery.
9:00 (4-6) Perry Como Show — Color — Guests: George Gobel, Gwen Verdon and Paul Anka.
(7) Hawaiian Eye—"Talk and You're Dead." Longshoreman is stabbed to death, apparently for his refusal to pay usurious interest.
(9) Grand Jury
(5) Coronado 9
(6) This Is Your Life
11:00 (3-4-6-7-9-10) 11 P. M. News
(5) Starlight Theatre
11:15 (3) Jack Paar Show—Color
(6) Allegheny Playhouse
(9) Late Show
11:20 (10) Milestones of Century
11:25 (10) World's Best Movies
11:30 (4) Jack Paar Show—Color
(7) First Run Movie
12:45 (6) News & Sports
(10) Thought for the Day
1:00 (4) Inspiration
(7) World News, Daily Word

Daytime Movies

SATURDAY
9:30 (5) Sage of the West
11:00 (5) Black Glove
(7) The Bullfighters
1:00 (5) Macao
(9) Million Dollar Legs
3:30 (9) The Chief

SUNDAY
1:00 (5) Return of Jesse James
(9) Fingers at the Window
2:00 (7) A Bullet for Joey
4:00 (5) Caught

MONDAY
9:00 (9) Haunted Honeymoon
1:00 (5) Too Many Girls
(6) Arkansas Traveler

TUESDAY
9:00 (9) Brother Talks to Horses
1:00 (5) Moose Rose
(6) Biscuit Eater

WEDNESDAY
9:00 (9) Cross of Lorraine
1:00 (5) The Set Up
(6) Kiss and Make Up

THURSDAY
9:00 (9) Design for Scandal
1:00 (5) Quality Street
(6) Among the Living

FRIDAY
9:00 (9) Feminine Touch
1:00 (5) Nocturne

Where Service and Courtesy Is Not A Promise but a REQUIREMENT!
Gratton Ford Incorporated
215 South George Street
Cumberland
PA 2-3456

MAGNAVOX
STEREO HI-FI
Plus Complete Selections
RECORDS
GARDEN CITY MUSIC SHOP
35 Baltimore St. Dial PA 4-1434

Cumberland Ice and Cold Storage Co.
MEATS SMOKED AND CURED
353 Frederick St. PA 2-3120

KELLOUGH'S
Pharmacy
No Parking Problem
For Prompt Delivery
Decatur and Frederick
PA 4-1996

Monday - Friday AFTERNOON Programs

1:00 (3-7-10) About Faces
(4) Dr. Hudson's Journal
(5-6) Movietime
(7) About Faces
(9) Theatre of Stars
1:30 (3-9-10) As the World Turns
(9) Beauty School
(7) Our Miss Brooks

Dick Powell Robert Young

2:00 (3-4) Jan Murray—Color
(3-4) Inaugural Parade (F)
(7-10) Day In Court
(9) Full Circle
2:15 (6) Devotions (W)
(6) Rural Review (Th)
2:25 (5) News
2:30 (3-4-6) Loretta Young
(7) Road to Reality
(9) House Party
(10) Search for Tomorrow
2:45 (10) Guiding Light
3:00 (3-4-6) Young Dr. Malone
(5) Dateline Europe
(7-10) Queen For A Day
(9) Millionaire
3:30 (3-4-6) From These Roots
(5) Racket Squad
(7-10) Who Do You Trust
(9) Verdict Is Yours
4:00 (3-9) Brighter Day
(4-6) Make Room For Daddy
(5) Bold Journey
(7-10) American Bandstand
4:15 (3-9) Secret Storm
4:30 (3-6) Edge of Night
(4-6) Here's Hollywood
(5) Milt Grant Show

January Special on Reupholstering and Furniture Repairs
FAST SERVICE
FREE ESTIMATES
Posselt's Upholstery
131 Frederick PA 2-4715

MG "SAFETY-FAST"

AT . . .

THOMPSON BUICK

CONLON'S INSURANCE

Let us help you with your insurance problem!

Algonquin Hotel PA 4-6776

SPORTS ON TV

SATURDAY

1:00 (3) Championship Bowling
2:00 (3-4-6) Cincinnati vs. Los Angeles (NBA)
(7) N. C. State vs. Wake Forest (ACC)
(9) No. Carolina vs. Virginia (ACC)
4:00 (7) Bowl the Champ

Abe Saperstein Milton Berle

4:30 (4-6) Bowling Stars
5:00 (3-7) All Star Golf
9:30 (5) Rollei Derby
10:00 (3-7) Fight of the Week — Paul Pender vs. Terry Downes, 15-round middleweight contest.
10:50 (3-7) Make That Spare

SUNDAY

11:00 (7) Championship Bowling
2:00 (3) Pro highlights
(6) Philadelphia vs. Syracuse (NBA)
(10) Campys Corner
2:30 (3-9-10) Sports Spectacular —Harlem Globetrotters
3:30 (4) Pre-Game Show
(6) Pro Bowl Report
3:45 (3-4-6) Pro Bowl Game

MONDAY

10:30 (4-6) Jackpot Bowling

TUESDAY

7:30 (5) Wrestling

THURSDAY

9:00 (5) Wrestling

FRIDAY

10:00 (5) Speedway International

Open Bowling

No reservations necessary Saturday and Sunday All Day
Weekdays: 10 a.m. to 6 p.m.; 9 p.m. to midnight

THE BOWLER

POTOMAC LIQUORS

925 NATIONAL HIGHWAY

LaVALE ★ PARKVIEW 4-0234

5:00 (3) It's A Great Life
(4) Bozo the Clown—Color
(5) The Milt Grant Show
(6) Adventurama
(7) Rocky and Friends
(9) Early Show
5:30 (3) Huckleberry Hound
(4) Comedy Time
(5-10) Popeye
(6) Huckleberry Hound
(7) Pick Temple's Ranch
5:55 (10) Clutch Cargo
6:00 (3) The Sportsman
(4) Burns and Allen
(5) The Three Stooges
(6) Sports Page
(7) Little Rascals
(10) News, Sports, Weather
6:15 (3) News, Sports
(6) News Tonight
6:25 (4) News, Sports, Weather
(9) Kelly Sports Show
6:30 (5) Deputy Dawg
(6) Danger Is My Business—Color
(7) You Asked for It
(9) Six-Thirty Spotlite
(10) Angel
6:35 (3) Market Report—Weather
6:40 (4) Sam and Friends—Color
6:45 (3-9) Douglas Edwards
(4) Huntley-Brinkley Report
7:00 (3) Buddy Starcher Show
(4) U. S. Marshal
(5) Huckleberry Hound
(6) Brothers Brannagan
(7) Seven O'Clock Final
(9) Two Faces West
(10) Ed Sullivan
7:26 (9) TV Editorial
7:30 (3-4-6) Outlaws—"The Waiting Game." Six people involved in a bank robbery, meet 15 years after the crime to pool clues to the hiding place.

5:00 (3) It's A Great Life
(4) Bozo the Clown—Color
(5) Milt Grant Show
(6) Cisco Kid
(7-10) Rin Tin Tin
(9) Early Show
5:30 (3-5-10) Popeye
(4) Comedy Time
(6) Big Mac
(7) Pick Temple's Ranch
5:55 (10) Clutch Cargo
6:00 (3) Shenandoah Showcase
(4) Burns and Allen
(5) The Three Stooges
(6) Sports Page
(7) Little Rascals
(10) News, Sports, Weather
6:10 (6) Weatherman
6:15 (3-6-10) News
6:25 (4) News, Sports—Color
(9) Sports Time
6:30 (5) Texas Rangers
(6) Dangerous Robin
(7) You Asked For It
(9) Six-Thirty Spotlight
(10) Jim and Jane
6:35 (3) Market Report, Weather
6:40 (4) Sam and Friends—Color
6:45 (3-9) Douglas Edwards
(4) Huntley-Brinkley Report
7:00 (3) Klub Kuiz
(4-10) Wilbur and Mr. Ed
(5) Assignment Underwater
(6) Tombstone Territory
(7) Seven O'Clock Report
(9) Copter Patrol
7:26 (9) TV Editorial
7:30 (3-9) Rawhide — "Incident of the Broken Word." Deceitful rancher prepares to sell infected cattle to Gil Favor.
(4-6) Happy
(5) The Californians
(7-10) Matty's Funday Funnies—"Cage Fright." Casper visits the zoo.
8:00 (4-6) One Happy Family — "Love's 31_ Omelette." Penny precipitates a family crisis when she decides to make her first meal for Dick.
(5) An Age of Kings
(7-10) Harrigan & Son — "Poor Little Rich Guy." Despite earlier reservations, Senior helps son defend a wealthy playboy.
8:30 (3-4-6) TV Playhouse — "Poker Game." Dan faces the problem of telling Nan about his weekly poker game with pals.
(7-10) The Flintstones — "The Big Bank Robbery." Fred's daydreams of wealth become a near reality when bank robbers jettison $86,000 in Rubble's backyard.
(9) Route 66—Tod and Buz find themselves in conflict between a jazz musician and his wife.
9:00 (3-7-10) 77 Sunset Strip — "The College Caper." Stu Bailey reluctantly accepts an assignment from a wanted gangland kingpin.
(4-6) Telephone Hour—Color —"Music Hath Charms," starring Rosemary Clooney,

JOHN DALY

THURSDAY

(5) The Pioneers
(7) Guestward Ho!—"Frontier Week." The Hooton horses bolt in a covered wagon race, leaving Babs and Hawkeye with their shoulders to the wheel at the finish.
(9) Ann Sothern Show—Bellhop is paid a visit by a girl friend who thinks he's a big executive.
8:00 (5) Night Court
(7-10) Donna Reed Show — Daughter Mary suddenly takes an intense interest in the family's unused piano.
(9) Angel — It's an old French custom for a girl to have a dowry, but Angel finds her father never paid hers.
8:30 (3-4-6) Bat Masterson—"The Pearly Gates." Masterson narrowly escapes death when he tries to collect a gambling debt.
(7-10) The Real McCoys—"Baldy." While looking through the family album, Luke discovers a photo of an uncle he resembles.
(9) Zane Grey Theatre — "The Long Shadow." Cavalry officer faces the vengeance of a frontier hoodlum, and loss of the woman he loves.
9:00 (3-4-6) Bachelor Father — "Bentley Goes To Europe." Bentley's plan to have Peter accompany him on a trip to Europe is complicated when Peter is refused a passport.
(5) Wrestling
(7-10) My Three Sons — "Mike In A Rush." Young Mike learns the facts of college life, starting with fraternity's pre-rushing parties.
(9) The Witness — "John Dillinger."
9:30 (3-4-6) Ernie Ford Show — Color—Guest: Cliff Arquette.
(7-10) The Untouchables — "The Masterpiece." A trigger expert is hired to assassinate a man who has outlived usefulness to the gang.
10:00 (3) Hawaiian Eye
(4-6) The Groucho Show
(9) TV Reports—"Keeper of the Rules." A study of the House Rules Committee.
10:30 (4) Johnny Midnight
(6) Interpol Calling
(7) Take A Good Look
(9) To Tell The Truth
(10) Best of the Past
11:00 (3-4-6-7-9-10) 11 P. M. News
(5) Starlight Theatre
11:15 (3) Jack Paar Show—Color
(6) Diamond Theatre
(9) Late Show
11:20 (10) Milestones of Century
11:25 (10) World's Best Movies
11:30 (4) Jack Paar Show—Color
(7) First Run Movie
12:30 (5) Newsbeat
12:45 (6) News & Sports Headlines
(10) Thought for the Day
1:00 (4) Inspiration
(7) News and Daily Word

FRIDAY

Dolores Gray, Sally Ann Howes, Jeanmaire, Mildred Miller and Valerie Bettis.
9:30 (5) Panic
(9) You're In the Picture—New comedy panel series, starring Jackie Gleason as host. (Premiere).
10:00 (3) White Paper
(4-6) Michael Shayne — "Murder Round My Wrist." Bracelet with the inscription "I am a diabetic" helps Shayne solve a killing.
(5) Speedway International
(7-10) The Detectives — "Kinfolk." Feuding mountain relatives come to town causing trouble for Sgt. Chris Ballard.
(9) Twilight Zone — Jack Carson stars in "The Whole Truth." Used car dealer whose selling tactics receive a shattering blow.
10:30 (5) MacKenzie's Raiders
(7) Law and Mr. Jones — "Indian War." The lawyer's father calls son for help after battling a townsman for invoking an ancient law against his sister-in-law, a part-Indian.
(9-10) Eyewitness to History.
11:00 (3-4-6-7-9-10) 11 P. M. News
(5) Starlight Theatre
11:15 (3-9-10) Inaugural Ball
(6) Penn Playhouse
11:30 (4) Jack Paar Show
(7) First Run Movie
12:00 (3) Jack Paar Show
(9) Late Show
12:05 (10) World's Best Movies
12:30 (5) Newsbeat
12:45 (10) Thought for the Day
1:00 (4) Inspiration
(7) World News, Daily Word
1:40 (9) Late, Late Show
1:50 (9) Meditations, Weather

Be Sociable, Have a Pepsi

Refresh without filling

MOVIE GUIDE

SATURDAY

5:00 (9) Tugboat Annie
6:10 (6) Henry Aldrich
10:30 (5) Gentleman's Agreement
(9) Ninotchka
11:00 (7) Alexander's Ragtime Band
11:20 (10) Wings and the Woman
11:40 (6) State of the Union
1:00 (9) Spider Woman Strikes

SUNDAY

7:00 (5) Count the Hours
11:15 (9) Picture of Dorian Gray
11:20 (6) Road to Singapore
(10) Hunchback of Notre Dame

MONDAY

5:00 (9) Rings On Her Finger
11:00 (5) So This Is New York
11:15 (6) A Foreign Affair
(9) Cynthia
11:25 (10) Race Street
11:30 (7) Girl Trouble

TUESDAY

5:00 (9) The Man I Married
11:00 (5) Bachelor's Daughters
11:15 (6) Caught In the Draft
(9) World of Don Camillo
11:25 (10) Scudda Ho, Scudda Hay
11:30 (7) Midnight Taxi

WEDNESDAY

5:00 (9) Gallant Bess
8:00 (5) Kitty Foyle
11:00 (5) Thin Ice
11:15 (6) Golden Gloves
(9) Hudson's Bay
11:25 (10) Devil Canyon
11:30 (7) Sleepers West

THURSDAY

5:00 (9) Barbary Coast Gent
11:00 (5) Dinner for a Soldier
11:15 (6) The Climax
(9) Reunion In France
11:25 (10) This Is My Affair
11:30 (7) The Rains Came

FRIDAY

5:00 (9) Tarzan's Hidden Jungle
11:00 (5) Suez
11:15 (6) Interrupted Journey
11:30 (7) Lost Holiday
12:00 (9) Red Dust
12:05 (10) Walk Softly Stranger
1:40 (9) Man Who Cried Wolf

JOHN E. SHARP And Company

752 Greene St. PA 2-7620

Inventory Sale

STORM DOORS $25
STORM WINDOWS $10.50
JALOUSIE DOORS $45

Storm Windows, Doors & Awnings

Free Estimates

FAST DRYING

Luco-Tex

HOUSE PAINT

The Wilson Hardware COMPANY

30 N. Mechanic St.
Dial PA 2-4232

"...an adventure in listening"

THE EARL NIGHTINGALE PROGRAM "OUR CHANGING WORLD"

Monday thru Friday 5:30 to 5:35

RADIO STATION WTBO

presented by Cumberland's Own

FIRST FEDERAL SAVINGS & LOAN ASSOCIATION